

WV 512708
EQT Production Company
GRT 27

722' LATITUDE 39 - 37 - 30

LONGITUDE 80 - 07 - 30
 5902'

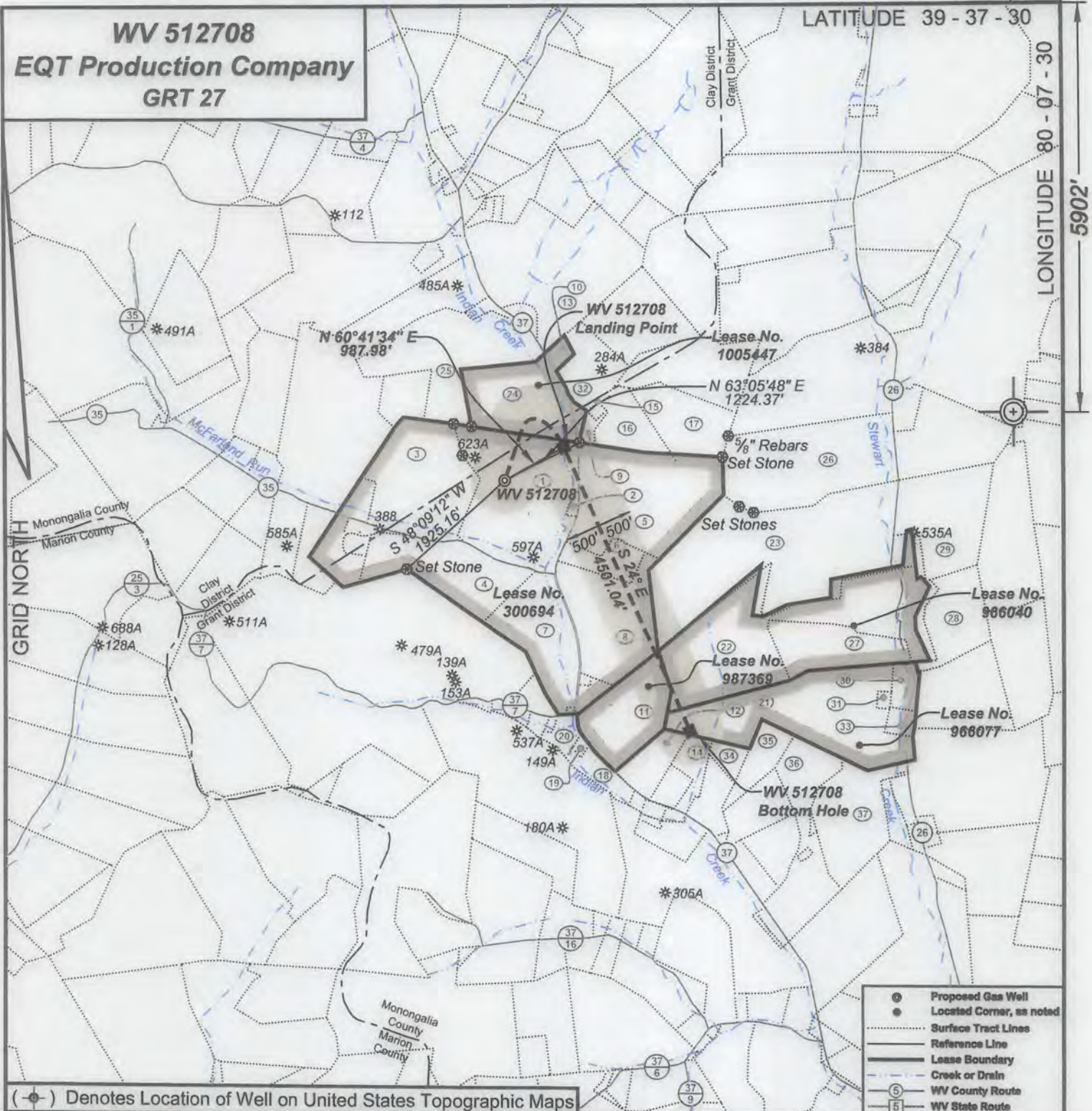

(-o-) Denotes Location of Well on United States Topographic Maps

- Proposed Gas Well
- Located Corner, as noted
- Surface Tract Lines
- Reference Line
- Lease Boundary
- Creek or Drain
- ⑤ WV County Route
- ⑤ WV State Route



I, the undersigned, hereby certify that this plat is correct to the best of my knowledge and belief and shows all the information required by law and the regulations issued and prescribed by the Department of Environmental Protection.

Ben R. Singleton
 P.S. 2092

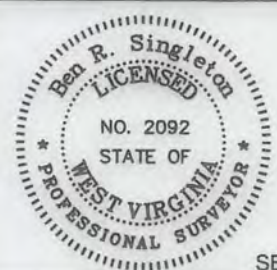

FILE NO: 138-20-C-14
 DRAWING NO: 138-14 GRT27 H3.dwg
 SCALE: 1" = 2000'
 MINIMUM DEGREE OF ACCURACY: 1:2500
 PROVEN SOURCE OF ELEVATION: NGS CORS Station

STATE OF WEST VIRGINIA
 DEPARTMENT OF ENVIRONMENTAL PROTECTION
OIL AND GAS DIVISION

DATE: February 24 20 16
 OPERATOR'S WELL NO. WV 512708
 API WELL NO
 47 - 061 - 01749 H6A
 STATE COUNTY PERMIT

WELL TYPE: OIL GAS LIQUID INJECTION WASTE DISPOSAL
 (IF GAS) PRODUCTION: STORAGE DEEP SHALLOW
 LOCATION: ELEVATION: Existing 1229' Proposed 1216' WATERSHED Indian Creek QUADRANGLE: Grant Town
 DISTRICT: Grant COUNTY: Monongalia
 SURFACE OWNER: Bernard D. Pratt ACREAGE: 68.384
 ROYALTY OWNER: Wilma Ruth Goodwin, et al. LEASE NO: 300694 ACREAGE: 335
 PROPOSED WORK: DRILL CONVERT DRILL DEEPER FRACTURE OR STIMULATE PLUG OFF OLD FORMATION
 PERFORATE NEW FORMATION OTHER PHYSICAL CHANGE IN WELL (SPECIFY)
 PLUG AND ABANDON CLEAN OUT AND REPLUG TARGET FORMATION: Marcellus ESTIMATED DEPTH: 7,524'

WELL OPERATOR: EQT Production Company DESIGNATED AGENT: Rex C. Ray
 ADDRESS: 115 Professional Place PO Box 280 ADDRESS: 115 Professional Place PO Box 280
 Bridgeport, WV 26330 Bridgeport, WV 26330

04/29/2016

WV 512708
EQT Production Company
GRT 27

Tract I.D.	Tax Map No.	Parcel No.	District	Surface Tract Owner	Acres
1	10	01	Grant	Bernard D. Pratt	68.384
2	10	5.1	Grant	Bernard D. Pratt	0.91
3	9	01	Grant	Michael Scott Page	45.0
4	10	02	Grant	David R. Murray	36.5
5	10	05	Grant	William H. & Louise Leister	62.056
6	10	4.1	Grant	Frank M. & Jane B. Smith	10.04
7	9	03	Grant	Linda Wilson	2.0
8	10	04	Grant	Clifford & Earl King	43.51
9	10	6.3	Grant	Mary A. Norman	14.256
10	23	24	Clay	Howard E. & Glenna McCormick	2.00
11	17	2.1	Grant	Paul O. Eddy	32.61
12	17	26.1	Grant	Lary A. & Jenny S. Layne	12.00
13	23	21	Clay	Consolidation Coal Company	78.50
14	17	26	Grant	William A. & Connie E. McCray	6.64
15	10	6.1	Grant	Jack L. & Joan Radcliff	0.75
16	10	06	Grant	Jack L. & Joan Radcliff	14.256
17	10	07	Grant	Jack L. & Joan Radcliff	25.00
18	17	23	Grant	Robert W. Knicely	6.45
19	17	23.8	Grant	Robert W. Knicely	0.75
20	17	23.9	Grant	James H. & Mary Ann Harmon	3.10
21	17	35	Grant	Jimmy L. & Renita D. Shisler	68.33
22	10	21	Grant	William C. & Rebecca R. Harris	85.64
23	10	20	Grant	Timothy P. Zaharko	102.19
24	23	23	Clay	Philip A. Starsick	38.00
25	23	22.1	Clay	Wade Irrevocable Family Trust	44.34
26	10	19	Grant	James M. Gorman	95.175
27	10	21.1	Grant	William C. & Rebecca R. Harris	26.88
28	10	22	Grant	Timothy Zaharko	27.76
29	10	23	Grant	Harold D. Fisher	35.5
30	17	35.1	Grant	Howard Wayne Corley	4.51
31	17	35.3	Grant	Jimmy L. & Renita D. Shisler	1.48
32	23	25	Clay	Herbert K. Michael	15.25
33	17	35.2	Grant	Howard Wayne Corley	3.52
34	17	28	Grant	Jimmy L. & Renita D. Shisler	5.76
35	17	29	Grant	Dale Allen Estle	11.785
36	17	34	Grant	Laurita Excavating Inc.	16.077
37	17	36	Grant	Merit Development Inc.	36.07

GRT 27
H1, 512706
H2, 512707
H3, 512708

WV 512708 coordinates:
NAD 27 N: 404,489.75 E: 1,823,185.99
NAD 27 Lat: 39.608884 Long: -80.127571
NAD 83 UTM N: 4,384,719.17 E: 674,911.51
WV 512708 Landing Point coordinates:
NAD 27 N: 404,573.36 E: 1,824,047.51
NAD 27 Lat: 39.610208 Long: -80.124525
NAD 83 UTM N: 4,384,870.90 E: 575,171.54
WV 512708 Bottom Hole coordinates:
NAD 27 N: 400,861.46 E: 1,825,878.25
NAD 27 Lat: 39.598954 Long: -80.117927
NAD 83 UTM N: 4,383,627.43 E: 575,750.21

West Virginia Coordinate System of 1927 (North Zone) based upon Differential GPS Measurements.
Plat orientation, corner and well ties are based upon the grid north meridian.
Well location references are based upon the grid north meridian.
UTM coordinates are NAD83, Zone 17, Meters.

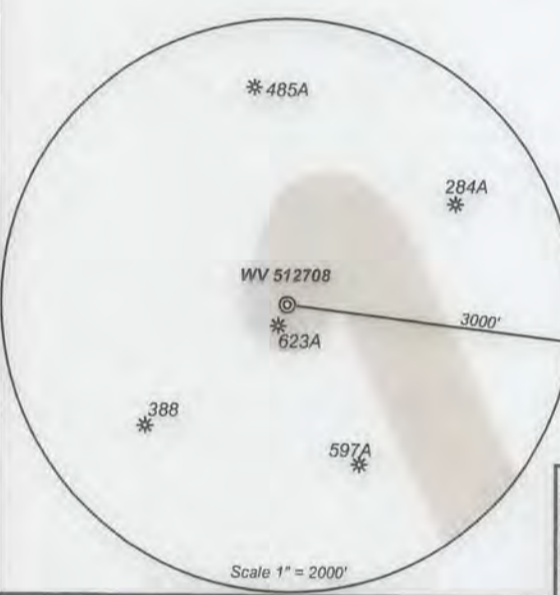

Lease No.	Acres	Owner
1005447	32.49	XTO Energy, Inc.
987389	37.66	Paul O. Eddy Estate
968040	107.83	William C. Harris, et ux.
966077	77.58	Lynn Ann Nicholas, et al.

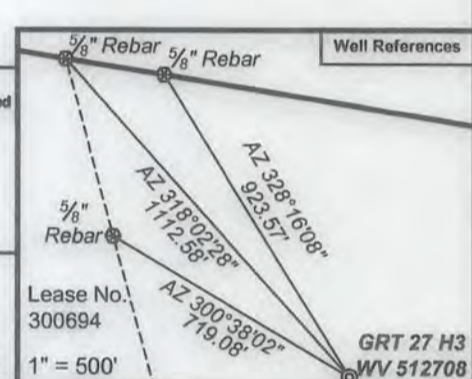

I, the undersigned, hereby certify that this plat is correct to the best of my knowledge and belief and shows all the information required by law and the regulations issued and prescribed by the Department of Environmental Protection.

Ben R. Singleton
P.S. 2092

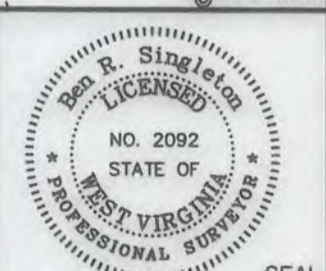

FILE NO: 138-20-C-14
DRAWING NO: 138-14 GRT27 H3.dwg
SCALE: 1" = 2000'
MINIMUM DEGREE OF ACCURACY: 1:2500
PROVEN SOURCE OF ELEVATION: NGS CORS Station

STATE OF WEST VIRGINIA
DEPARTMENT OF ENVIRONMENTAL PROTECTION
OIL AND GAS DIVISION

DATE: February 24 20 16
OPERATOR'S WELL NO. WV 512708
API WELL NO. 47 - 061 - 01749
STATE COUNTY PERMIT

WELL TYPE: OIL GAS LIQUID INJECTION WASTE DISPOSAL
(IF GAS) PRODUCTION: STORAGE DEEP SHALLOW

LOCATION: ELEVATION: Existing 1229' Proposed 1216' WATERSHED Indian Creek QUADRANGLE: Grant Town
DISTRICT: Grant COUNTY: Monongalia

SURFACE OWNER: Bernard D. Pratt ACREAGE: 68.384
ROYALTY OWNER: Wilma Ruth Goodwin, et al. LEASE NO: 300694 ACREAGE: 335

PROPOSED WORK: DRILL CONVERT DRILL DEEPER FRACTURE OR STIMULATE PLUG OFF OLD FORMATION
 PERFORATE NEW FORMATION OTHER PHYSICAL CHANGE IN WELL (SPECIFY)
 PLUG AND ABANDON CLEAN OUT AND REPLUG TARGET FORMATION: Marcellus ESTIMATED DEPTH: 7,524'

WELL OPERATOR: EQT Production Company DESIGNATED AGENT: Rex C. Ray
ADDRESS: 115 Professional Place PO Box 280 Bridgeport, WV 26330
ADDRESS: 115 Professional Place PO Box 280 Bridgeport, WV 26330

04/29/2016