

SURFACE HOLE DEC. LONG: 80.139828
 SURVEYED LONG: 80° 08' 23.4"

Latitude: 39° 45' 00" (NAD27)

Longitude: 80° 07' 30" (NAD27)

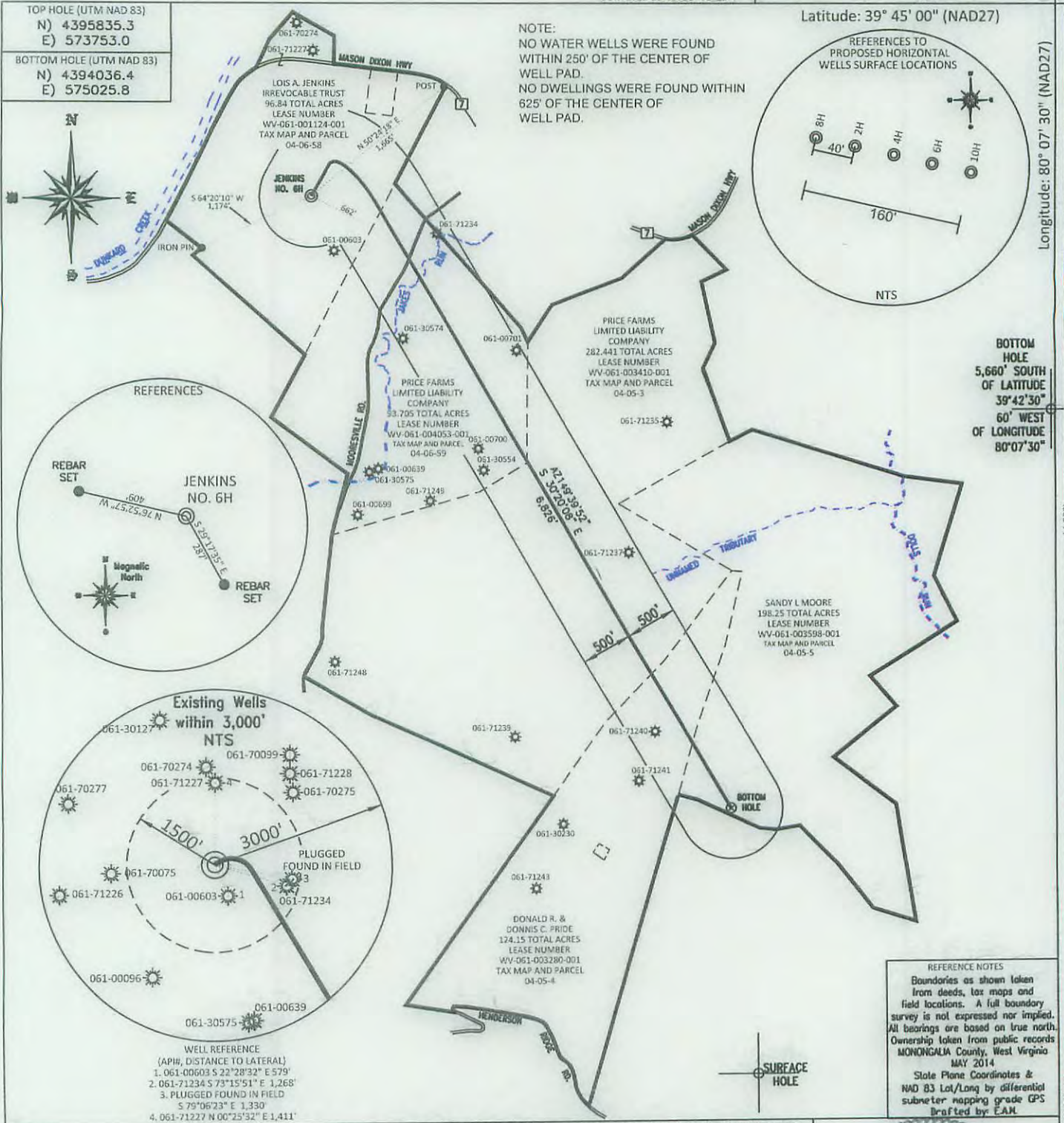

TOP HOLE (UTM NAD 83)
 N) 4395835.3
 E) 573753.0

BOTTOM HOLE (UTM NAD 83)
 N) 4394036.4
 E) 575025.8

NOTE:
 NO WATER WELLS WERE FOUND WITHIN 250' OF THE CENTER OF WELL PAD.
 NO DWELLINGS WERE FOUND WITHIN 625' OF THE CENTER OF WELL PAD.

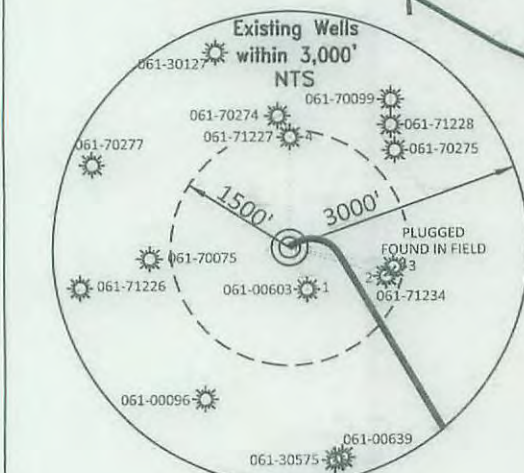
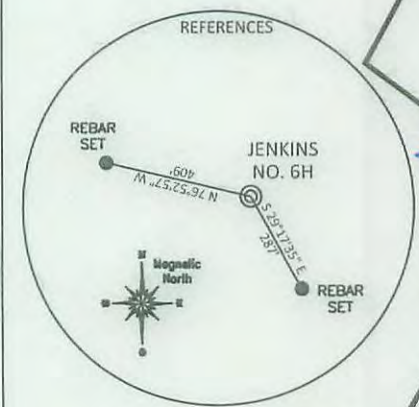
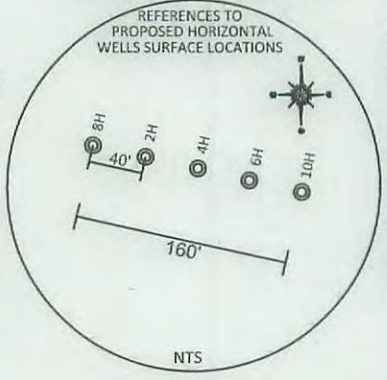

WELL REFERENCE (API#, DISTANCE TO LATERAL)
 1. 061-00603 S 22°28'32" E 579'
 2. 061-71234 S 73°15'51" E 1,268'
 3. PLUGGED FOUND IN FIELD S 79°06'23" E 1,330'
 4. 061-71227 N 00°25'52" E 1,411'

REFERENCE NOTES
 Boundaries as shown taken from deeds, tax maps and field locations. A full boundary survey is not expressed nor implied. All bearings are based on true north. Ownership taken from public records MONONGALIA County, West Virginia MAY 2014
 State Plane Coordinates & NAD 83 Lot/Long by differential submeter mapping grade GPS Drafted by EAM

FILE #: NNE16
 DRAWING #: 2529
 SCALE: PLAT: 1" = 1400'
TICK: 1" = 2000'
 MINIMUM DEGREE OF ACCURACY: 1/200
 PROVEN SOURCE OF ELEVATION: SUBMETER MAPPING GRADE GPS

I, THE UNDERSIGNED, HEREBY CERTIFY THAT THIS PLAT IS CORRECT TO THE BEST OF MY KNOWLEDGE AND BELIEF AND SHOWS ALL THE INFORMATION REQUIRED BY LAW AND THE REGULATIONS ISSUED AND PRESCRIBED BY THE DEPARTMENT OF ENVIRONMENTAL PROTECTION.
 Signed: [Signature]
 L.L.S. #2124: Ernest J. Benchek III



(+) DENOTES LOCATION OF WELL ON UNITED STATES TOPOGRAPHIC MAPS WVDEP
 OFFICE OF OIL & GAS
 601 57TH STREET
 CHARLESTON, WV 25304

DATE: JANUARY 16, 2016
 OPERATOR'S WELL #: JENKINS NO. 6H
 API WELL #: 47 61 01743H6A
 STATE COUNTY PERMIT
 PROPOSED ELEVATION: 1,113.77'
 CURRENT ELEVATION: 1,128'
 QUADRANGLE: BLACKSVILLE
 ACREAGE: 96.84 +/-
 ACREAGE: 795.386 +01/22/2016

Well Type: Oil Waste Disposal Production Deep
 Gas Liquid Injection Storage Shallow

WATERSHED: DUNKARD CREEK
 COUNTY/DISTRICT: MONONGALIA / CLAY
 SURFACE OWNER: LOIS A. JENKINS IRREVOCABLE TRUST
 OIL & GAS ROYALTY OWNER: LOIS A. JENKINS IRREVOCABLE TRUST, ET AL
 LEASE NUMBERS: _____

DRILL CONVERT DRILL DEEPER REDRILL FRACTURE OR STIMULATE
 PLUG OFF FORMATION PERFORATE NEW FORMATION PLUG & ABANDON
 CLEAN OUT & REPLUG OTHER CHANGE (SPECIFY): _____

TARGET FORMATION: MARCELLUS
 ESTIMATED DEPTH: TVD: 7,937' TMD: 15,180.84'
 WELL OPERATOR: NORTHEAST NATURAL ENERGY LLC
 DESIGNATED AGENT: JOHN ADAMS
 ADDRESS: 707 VIRGINIA STREET EAST, SUITE 1200
 ADDRESS: 707 VIRGINIA STREET EAST, SUITE 1200
 CITY: CHARLESTON STATE: WV ZIP CODE: 25301

SURFACE HOLE DEC. LAT: 39° 45' 00.00" SURVEYED LAT: 39° 42' 31.8"



Data use subject to license.
 © DeLorme, XMap® 7.
 www.delorme.com

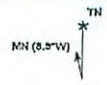

Scale 1 : 40,625
 0 1/4 1/2 3/4 1
 1" = 3,385.4 ft
 Data 2/22/2016

Environmental Protection
 01/22/2016