

SURFACE HOLE DEC. LONG: 80.214037
 SURVEYED LONG: 80° 12' 50.5"
 Latitude: 39° 42' 30" (NAD27)

Longitude: 80° 12' 30" (NAD27)

SURFACE HOLE DEC. LAT: 39.699867
 SURVEYED LAT: 39° 41' 45.4"

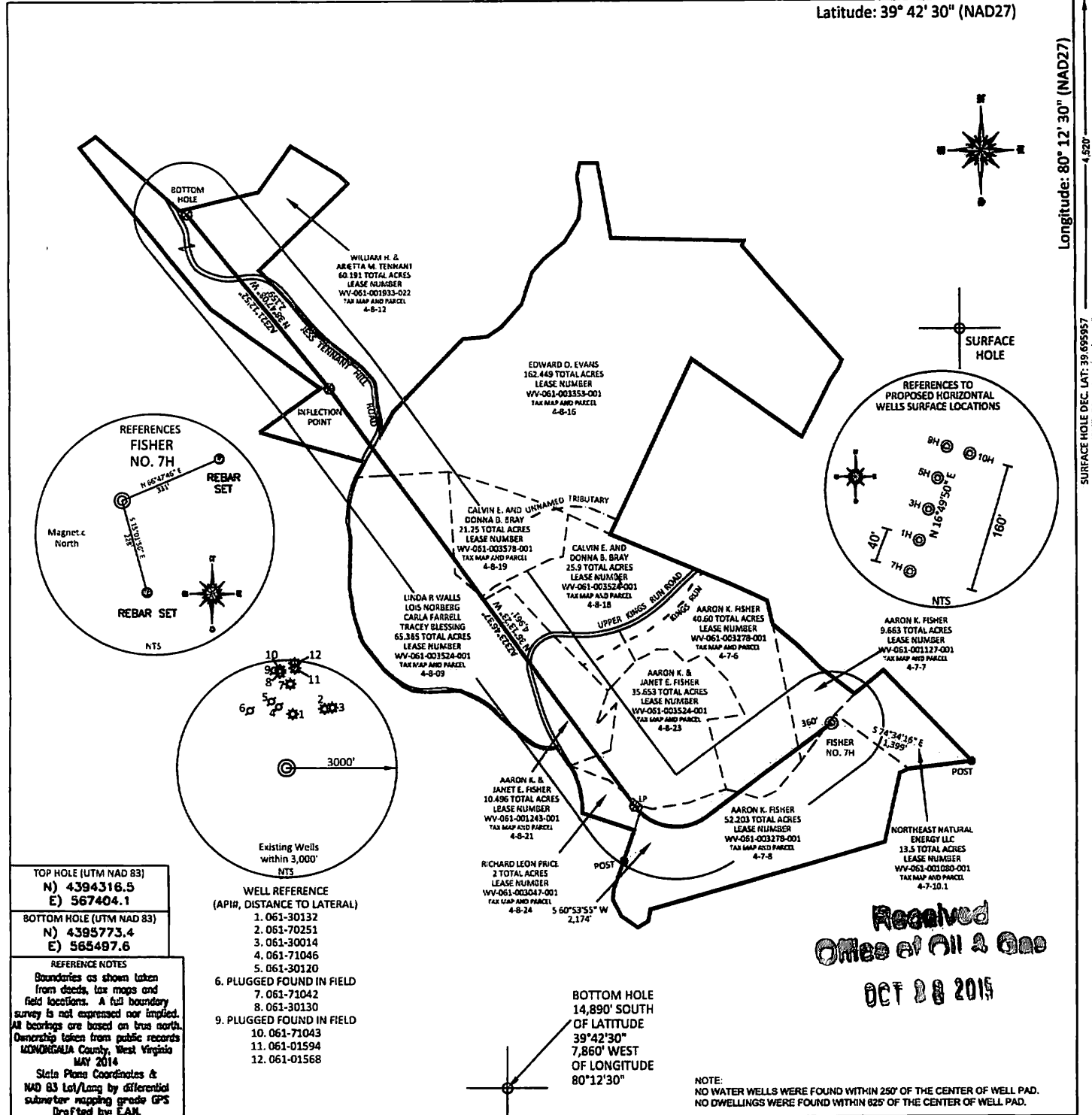

TOP HOLE (UTM NAD 83)
 N) 4394318.5
 E) 567404.1

BOTTOM HOLE (UTM NAD 83)
 N) 4395773.4
 E) 565497.6

REFERENCE NOTES
 Boundaries as shown taken from deeds, tax maps and field locations. A full boundary survey is not expressed nor implied. All bearings are based on true north. Ownership taken from public records MONONGALIA County, West Virginia MAY 2014
 State Plane Coordinates & NAD 83 Lat/Long by differential submeter mapping grade GPS
 Drafted by: E.A.M.

- WELL REFERENCE (APIR, DISTANCE TO LATERAL)
0. 061-30132
 1. 061-70251
 2. 061-30014
 3. 061-71046
 4. 061-30120
 5. 061-30120
 6. PLUGGED FOUND IN FIELD
 7. 061-71042
 8. 061-30130
 9. PLUGGED FOUND IN FIELD
 10. 061-71043
 11. 061-01594
 12. 061-01568

BOTTOM HOLE
 14,890' SOUTH
 OF LATITUDE
 39°42'30"
 7,860' WEST
 OF LONGITUDE
 80°12'30"

NOTE:
 NO WATER WELLS WERE FOUND WITHIN 250' OF THE CENTER OF WELL PAD.
 NO DWELLINGS WERE FOUND WITHIN 625' OF THE CENTER OF WELL PAD.

Received
 Office of Oil & Gas
 OCT 28 2015

FILE #: NNE14
 DRAWING #: 2378
 SCALE: PLAT: 1" = 1400'
 TIE: 1" = 2000'

MINIMUM DEGREE OF ACCURACY: 1/200

PROVEN SOURCE OF ELEVATION: SUBMETER MAPPING GRADE GPS

I, THE UNDERSIGNED, HEREBY CERTIFY THAT THIS PLAT IS CORRECT TO THE BEST OF MY KNOWLEDGE AND BELIEF AND SHOWS ALL THE INFORMATION REQUIRED BY LAW AND THE REGULATIONS ISSUED AND PRESCRIBED BY THE DEPARTMENT OF ENVIRONMENTAL PROTECTION.

Signed: *[Signature]*

L.L.S. #2124: Ernest J. Benchek III

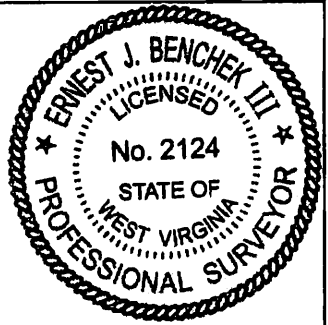

(+) DENOTES LOCATION OF WELL ON UNITED STATES TOPOGRAPHIC MAPS WVDEP
 OFFICE OF OIL & GAS
 601 57TH STREET
 CHARLESTON, WV 25304

Well Type: Oil Waste Diposal Production Deep
 Gas Liquid Injection Storage Shallow

WATERSHED: DUNKARD CREEK

COUNTY/DISTRICT: MONONGALIA / CLAY

SURFACE OWNER: AARON K. FISHER

OIL & GAS ROYALTY OWNER: HENRY P. AMES, III, ET AL

LEASE NUMBERS:

DRILL CONVERT DRILL DEEPER REDRILL FRACTURE OR STIMULATE
 PLUG OFF FORMATION PERFORATE NEW FORMATION PLUG & ABANDON
 CLEAN OUT & REPLUG OTHER CHANGE (SPECIFY):

TARGET FORMATION: MARCELLUS

WELL OPERATOR: NORTHEAST NATURAL ENERGY LLC
 ADDRESS: 707 VIRGINIA STREET EAST, SUITE 1200
 CITY: CHARLESTON STATE: WV ZIP CODE: 25301

DATE: OCTOBER 26, 2015

OPERATOR'S WELL #: FISHER NO. 7H

API WELL #: 47 STATE 61 COUNTY 01736 PERMIT

PROPOSED ELEVATION: 1,453.04'
 CURRENT ELEVATION: 1,480'

QUADRANGLE: BLACKSVILLE

ACREAGE: 9.663 +/-

ACREAGE: 499.27 +/- 12/11/2015

ESTIMATED DEPTH: TVD: 8,276.5' TMD: 16,622.51'

DESIGNATED AGENT: JOHN ADAMS
 ADDRESS: 707 VIRGINIA STREET EAST, SUITE 1200
 CITY: CHARLESTON STATE: WV ZIP CODE: 25301

4706161736

WELL: FISHER NO. 7H
QUAD: BLACKSVILLE, WV

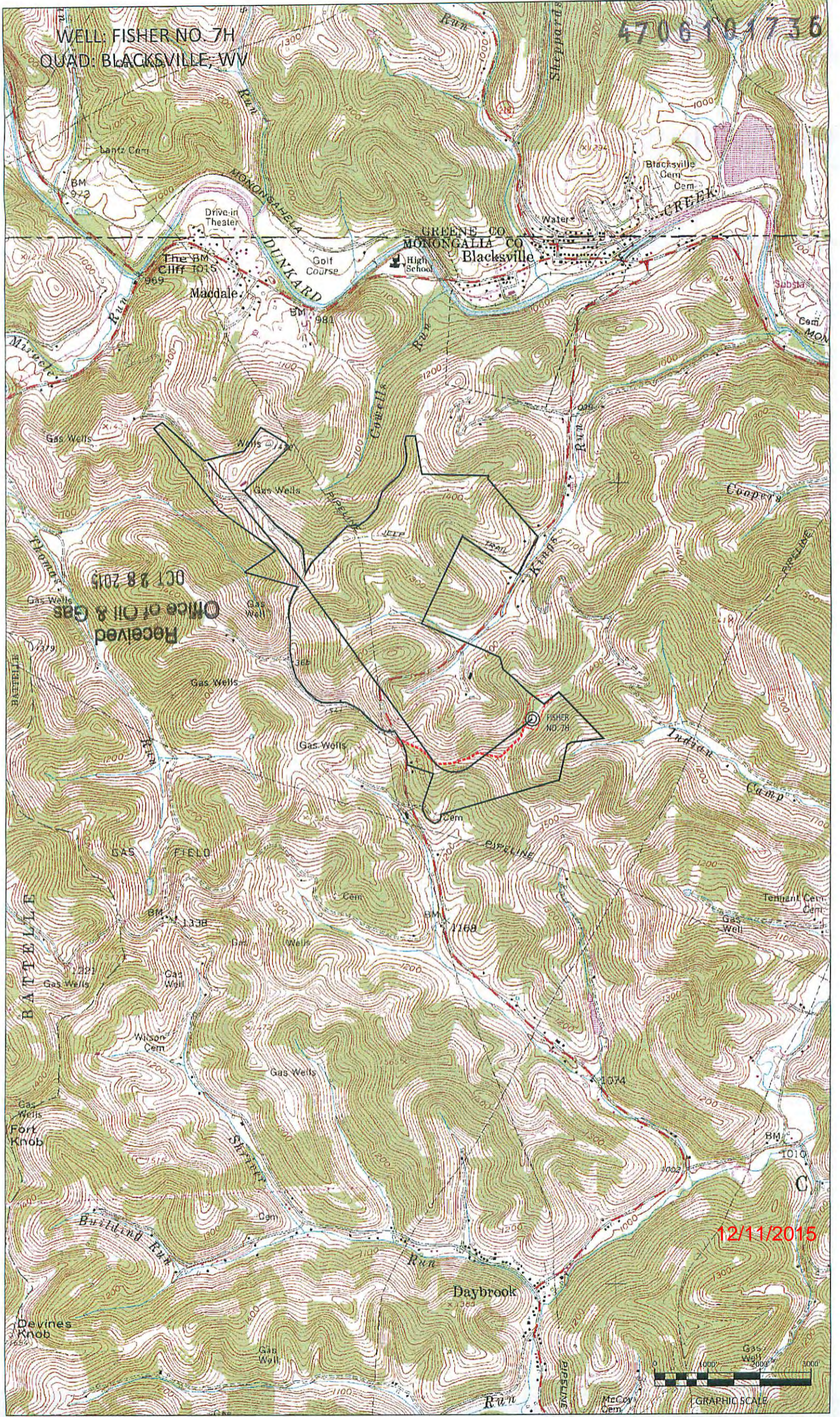

Received
Office of Oil & Gas
OCT 28 2015

12/11/2015



GRAPHIC SCALE