

SURFACE HOLE DEC. LONG: 80.213957  
 SURVEYED LONG: 80° 12' 50.2"

Latitude: 39° 42' 30" (NAD27)

Longitude: 80° 12' 30" (NAD27)

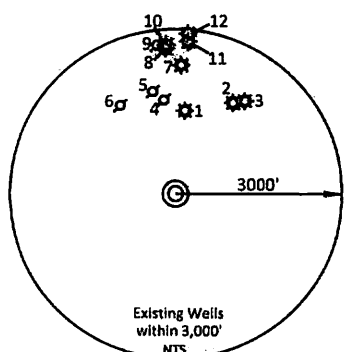
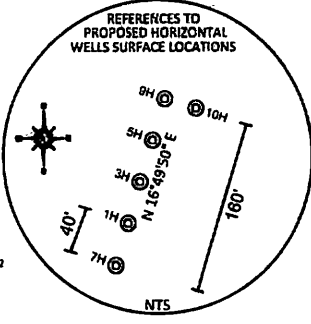
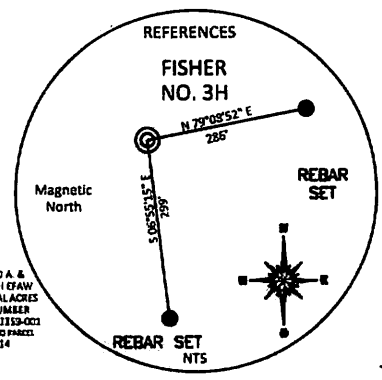
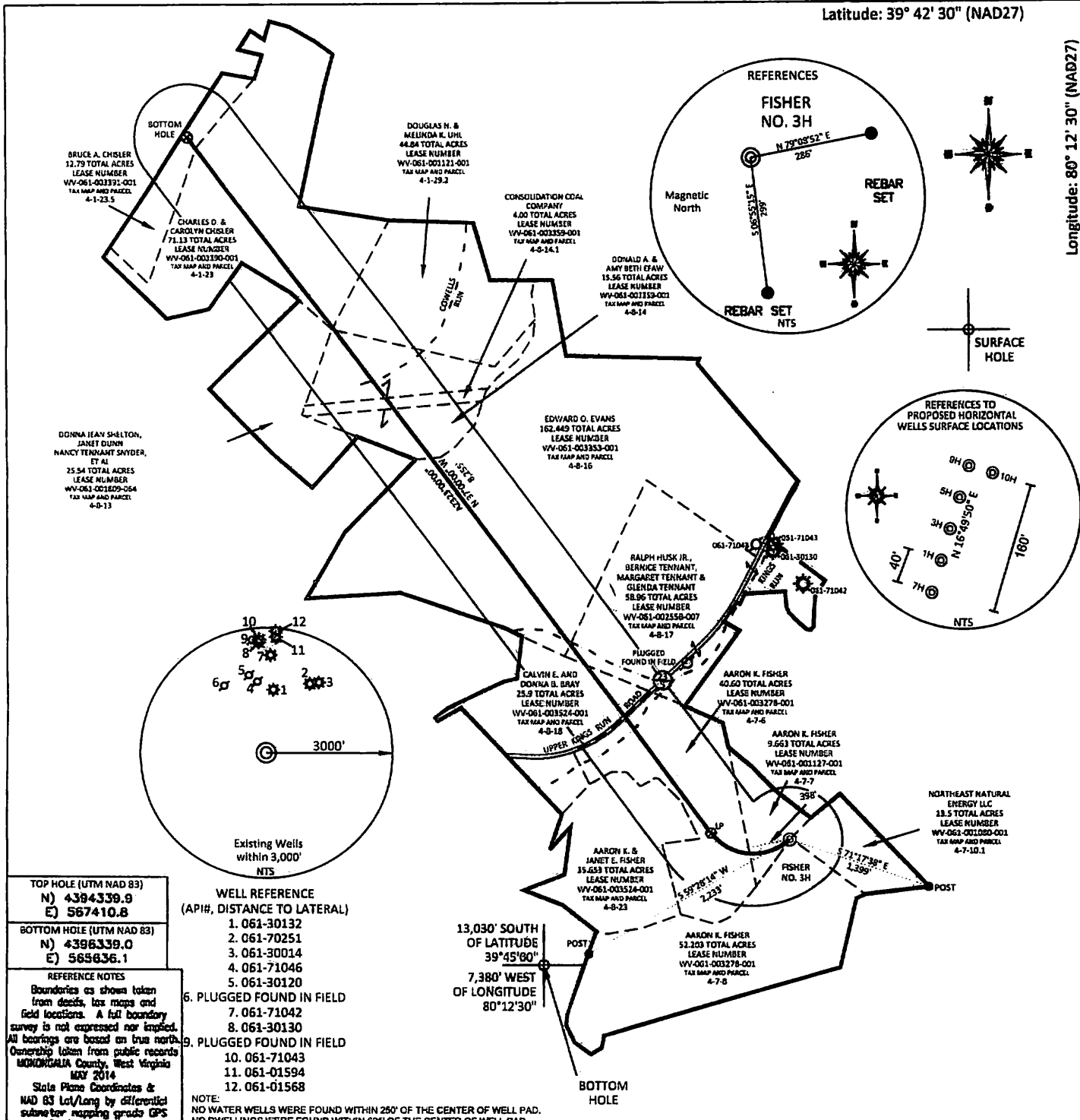

TOP HOLE (UTM NAD 83)  
 N) 4394339.9  
 E) 567410.8

BOTTOM HOLE (UTM NAD 83)  
 N) 4396339.0  
 E) 565836.1

REFERENCE NOTES  
 Boundaries as shown taken from deeds, tax maps and field locations. A full boundary survey is not expressed nor implied. All bearings are based on true north. Ownership taken from public records MONONGALIA County, West Virginia MAY 2014  
 State Plane Coordinates & NAD 83 Lat/Long by differential submeter mapping grade GPS  
 Drafted by: E.A.M.

- WELL REFERENCE (API#, DISTANCE TO LATERAL)
- 061-30132
  - 061-70251
  - 061-30014
  - 061-71046
  - 061-30120
  - PLUGGED FOUND IN FIELD
  - 061-71042
  - 061-30130
  - PLUGGED FOUND IN FIELD
  - 061-71043
  - 061-01594
  - 061-01568
- NOTE:  
 NO WATER WELLS WERE FOUND WITHIN 250' OF THE CENTER OF WELL PAD.  
 NO DWELLINGS WERE FOUND WITHIN 625' OF THE CENTER OF WELL PAD.

13,030' SOUTH OF LATITUDE 39°45'00"  
 7,380' WEST OF LONGITUDE 80°12'30"

FILE #: NNE14

DRAWING #: 2376

SCALE: PLAT: 1" = 1400'  
TRIM: 1" = 2000'

MINIMUM DEGREE OF ACCURACY: 1/200

PROVEN SOURCE OF ELEVATION: SUBMETER MAPPING GRADE GPS

I, THE UNDERSIGNED, HEREBY CERTIFY THAT THIS PLAT IS CORRECT TO THE BEST OF MY KNOWLEDGE AND BELIEF AND SHOWS ALL THE INFORMATION REQUIRED BY LAW AND THE REGULATIONS ISSUED AND PRESCRIBED BY THE DEPARTMENT OF ENVIRONMENTAL PROTECTION.

Signed: [Signature]

L.L.S. #2124: Ernest J. Benchek III

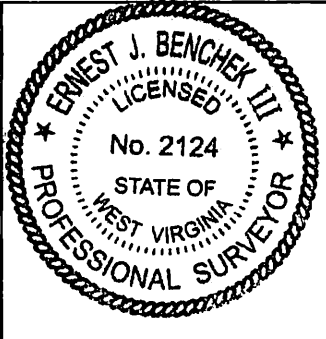

(+) DENOTES LOCATION OF WELL ON UNITED STATES TOPOGRAPHIC MAPS WYDEP

OFFICE OF OIL & GAS  
 601 5TH STREET  
 CHARLESTON, WV 25304

Well Type:  Oil  Waste Diposal  Production  Deep  
 Gas  Liquid Injection  Storage  Shallow

WATERSHED: DUNKARD CREEK

COUNTY/DISTRICT: MONONGALIA / CLAY

SURFACE OWNER: AARON K. FISHER

OIL & GAS ROYALTY OWNER: HENRY P. AMES, III, ET AL

LEASE NUMBERS: \_\_\_\_\_

DATE: OCTOBER 19, 2015

OPERATOR'S WELL #: FISHER NO. 3H

API WELL #: 47 61 01734  
 STATE COUNTY PERMIT

PROPOSED ELEVATION: 1,453.04'  
 CURRENT ELEVATION: 1,480'

QUADRANGLE: BLACKSVILLE

ACREAGE: 9.663 +/-

ACREAGE: 572.788 +/- 12/11/2015

TARGET FORMATION: MARCELLUS

WELL OPERATOR: NORTHEAST NATURAL ENERGY LLC

ADDRESS: 707 VIRGINIA STREET EAST, SUITE 1200

CITY: CHARLESTON STATE: WV ZIP CODE: 25301

DESIGNATED AGENT: JOHN ADAMS

ADDRESS: 707 VIRGINIA STREET EAST, SUITE 1200

CITY: CHARLESTON STATE: WV ZIP CODE: 25301

DRILL  CONVERT  DRILL DEEPER  REDRILL  FRACTURE OR STIMULATE   
 PLUG OFF FORMATION  PERFORATE NEW FORMATION  PLUG & ABANDON   
 CLEAN OUT & REPLUG  OTHER CHANGE  (SPECIFY): \_\_\_\_\_

ESTIMATED DEPTH: TVD: 8,276.5' TMD: 17,001.09'

WELL: FISHER NO. 3H  
QUAD: BLACKSVILLE, WV



RECEIVED  
Office of Oil and Gas  
OCT 8 2015  
WV Department of  
Environmental Protection

12/11/2015

