

LATITUDE 39° 42' 30"
— 3,747'

LONGITUDE 80° 12' 30"
— 1,848'

TOPO. LOC.
BLACKSVILLE QUAD.
7 1/2' SERIES

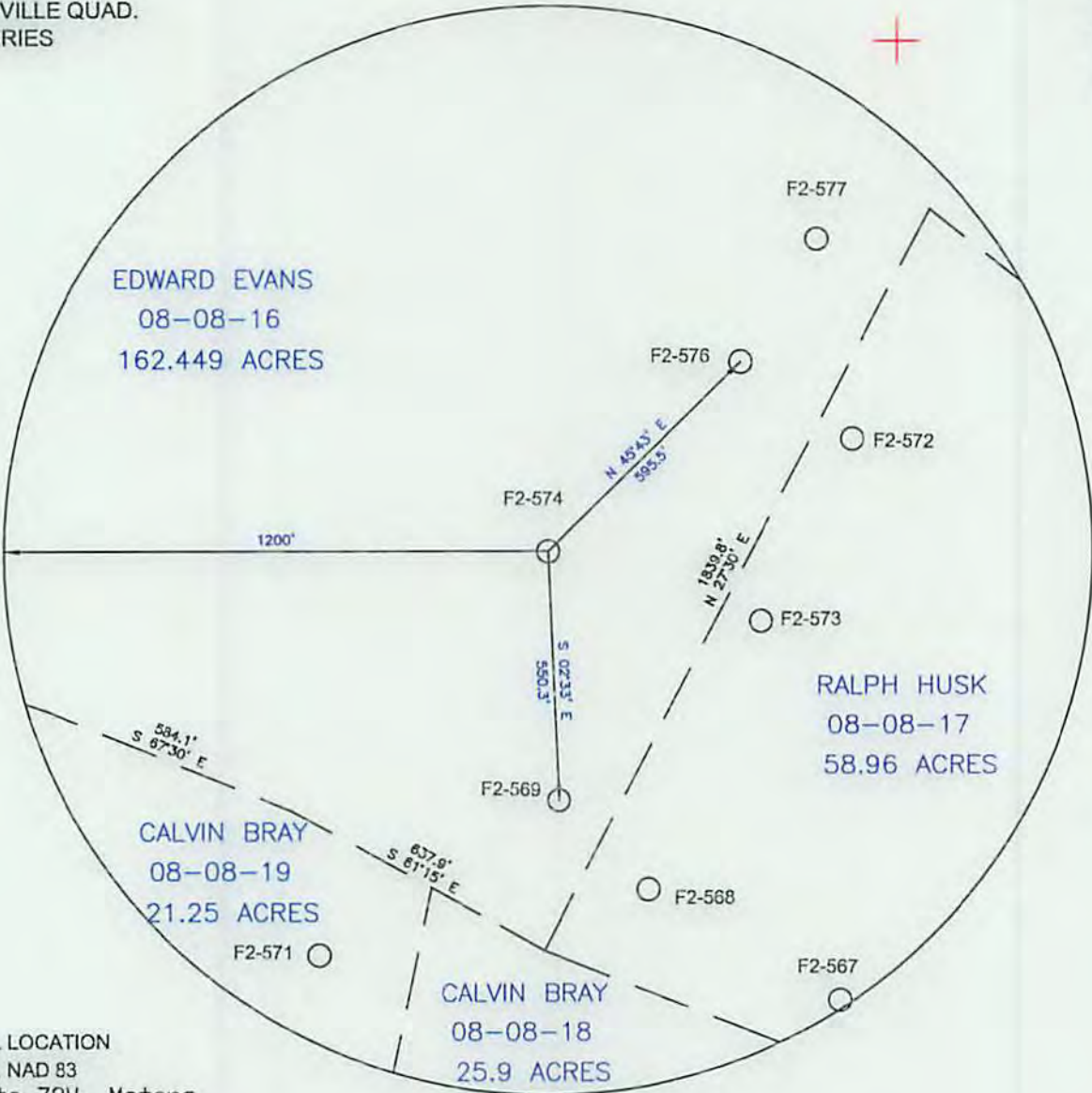

WELL LOCATION
UTM, NAD 83
17-84W to 78W, Meters
N: 4,395,123.0
E: 566,746.2
Elevation: 403.5

FILE NO. WELL F2-574
DRAWING NO. F2-574 PLAT
SCALE 1"=400'
MINIMUM DEGREE OF
ACCURACY 1/2500'
PROVEN SOURCE OF
ELEVATION USGS B.M.

I THE UNDERSIGNED, HEREBY CERTIFY
THAT THIS PLAT IS CORRECT TO THE
BEST OF MY KNOWLEDGE AND BELIEF AND
SHOWS ALL THE INFORMATION REQUIRED
BY LAW AND THE REGULATIONS ISSUED
AND PRESCRIBED BY THE DEPARTMENT OF
MINES.
(SIGNED) *John F. Ewell Jr.*
R.P.E. 11133 L.L.S.



(+) DENOTES LOCATION OF
WELL ON UNITED STATES
TOPOGRAPHIC MAPS

DATE Sept 10, 20 15
OPERATOR'S WELL NO F2-574
API WELL NO.

FORM IV-6

47 - 061 - 01730 P
STATE COUNTY PERMIT

(8-78)

STATE OF WEST VIRGINIA
DEPARTMENT OF ENVIRONMENTAL PROTECTION
OIL AND GAS DIVISION

WELL TYPE: OIL GAS LIQUID INJECTION WASTE DISPOSAL
(IF "GAS", PRODUCTION STORAGE DEEP SHALLOW
LOCATION: ELEVATION 1,172' WATERSHED KINGS RUN
DISTRICT CLAY COUNTY MONONGALIA
QUADRANGLE BLACKSVILLE

SURFACE OWNER EDWARD EVANS ACREAGE 162.449
OIL & GAS ROYALTY OWNER UNKNOWN LEASE ACREAGE
LEASE NO.

10/02/2015

PROPOSED WORK: DRILL CONVERT DRILL DEEPER REDRILL FRACTURE OR
STIMULATE PLUG OFF OLD FORMATION PERFORATE NEW
FORMATION OTHER PHYSICAL CHANGE IN WELL (SPECIFY)

PLUG AND ABANDON CLEAN OUT AND REPLUG
TARGET FORMATION BAYARD SAND ESTIMATED DEPTH 3,200'
WELL OPERATOR EASTERN ASSOC. COAL LLC OPERATING MANAGER
ADDRESS 1044 MIRACLE RUN ROAD ADDRESS
FAIRVIEW WV. 26570

MATTHEW L. BONNELL
1044 MIRACLE RUN ROAD
FAIRVIEW WV. 26570

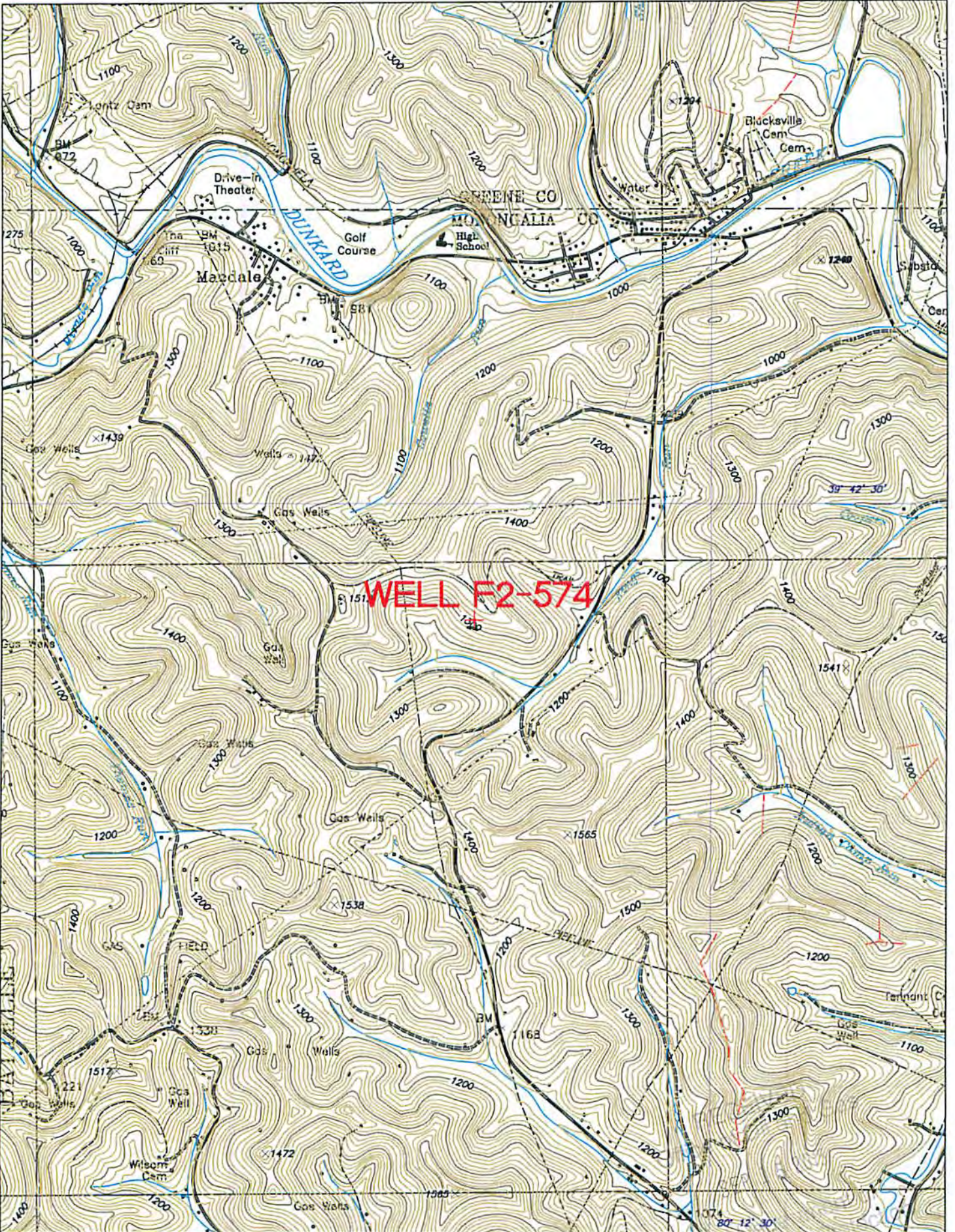

WELL F2-574