



west virginia department of environmental protection

Office of Oil and Gas
601 57th Street SE
Charleston, WV 25304
(304) 926-0450
(304) 926-0452 fax

Earl Ray Tomblin, Governor
Randy C. Huffman, Cabinet Secretary
www.dep.wv.gov

August 31, 2015

WELL WORK PERMIT

Horizontal 6A Well

This permit, API Well Number: 47-6101720, issued to NORTHEAST NATURAL ENERGY LLC, is evidence of permission granted to perform the specified well work at the location described on the attached pages and located on the attached plat, subject to the provisions of Chapter 22 of the West Virginia Code of 1931, as amended, and all rules and regulations promulgated thereunder, and to all conditions and provisions outlined in the pages attached hereto. Notification shall be given by the operator to the Oil and Gas Inspector at least 24 hours prior to the construction of roads, locations, and/or pits for any permitted work. In addition, the well operator shall notify the same inspector 24 hours before any actual well work is commenced and prior to running and cementing casing. Spills or emergency discharges must be promptly reported by the operator to 1-800-642-3074 and to the Oil and Gas inspector.

Please be advised that form WR-35, Well Operators Report of Well Work is to be submitted to this office within 90 days completion of permitted well work, as should form WR-34 Discharge Monitoring Report within 30 days of discharge of pits, if applicable. Failure to abide by all statutory and regulatory provisions governing all duties and operations hereunder may result in suspension or revocation of this permit and, in addition, may result in civil and/or criminal penalties being imposed upon the operators.

In addition to the applicable requirements of this permit, and the statutes and rules governing oil and gas activity in WV, this permit may contain specific conditions which must be followed. Permit conditions are attached to this cover letter.

Per 35CSR-4-5.2.g this permit will expire in two (2) years from the issue date unless permitted well work is commenced. If there are any questions, please feel free to contact me at (304) 926-0499 ext. 1654.

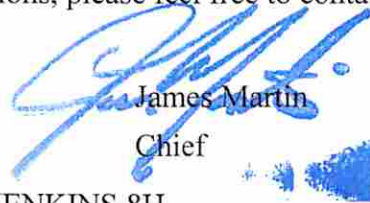

James Martin
Chief

Operator's Well No: JENKINS 8H
Farm Name: JENKINS, LOIS A. IRREVOCABL
API Well Number: 47-6101720
Permit Type: Horizontal 6A Well
Date Issued: 08/31/2015

Promoting a healthy environment.

09/04/2015

PERMIT CONDITIONS

West Virginia Code § 22-6A-8(d) allows the Office of Oil and Gas to place specific conditions upon this permit. Permit conditions have the same effect as law. Failure to adhere to the specified permit conditions may result in enforcement action.

CONDITIONS

1. This proposed activity may require permit coverage from the United States Army Corps of Engineers (USACE). Through this permit, you are hereby being advised to consult with USACE regarding this proposed activity.
2. If the operator encounters an unanticipated void, or an anticipated void at an unanticipated depth, the operator shall notify the inspector within 24 hours. Modifications to the casing program may be necessary to comply with W. Va. Code § 22-6A-5a (12), which requires drilling to a minimum depth of thirty feet below the bottom of the void, and installing a minimum of twenty (20) feet of casing. Under no circumstance should the operator drill more than one hundred (100) feet below the bottom of the void or install less than twenty (20) feet of casing below the bottom of the void.
3. When compacting fills, each lift before compaction shall not be more than 12 inches in height, and the moisture content of the fill material shall be within limits as determined by the Standard Proctor Density test of the actual soils used in specific engineered fill, ASTM D698, Standard Test Method for Laboratory Compaction Characteristics of Soil Using Standard Effort, to achieve 95 % compaction of the optimum density. Each lift shall be tested for compaction, with a minimum of two tests per lift per acre of fill. All test results shall be maintained on site and available for review.
4. Operator shall install signage per § 22-6A-8g (6) (B) at all source water locations included in their approved water management plan within 24 hours of water management plan activation.
5. Oil and gas water supply wells will be registered with the Office of Oil and Gas and all such wells will be constructed and plugged in accordance with the standards of the Bureau for Public Health set forth in its Legislative rule entitled *Water Well Regulations*, 64 C.S.R. 19. Operator is to contact the Bureau of Public Health regarding permit requirements. In lieu of plugging, the operator may transfer the well to the surface owner upon agreement of the parties. All drinking water wells within fifteen hundred feet of the water supply well shall be flow tested by the operator upon request of the drinking well owner prior to operating the water supply well.
6. Pursuant to the requirements pertaining to the sampling of domestic water supply wells/springs the operator shall, no later than thirty (30) days after receipt of analytical data provide a written copy to the Chief and any of the users who may have requested such analyses.
7. If any explosion or other accident causing loss of life or serious personal injury occurs in or about a well or well work on a well, the well operator or its contractor shall give notice, stating the particulars of the explosion or accident, to the oil and gas inspector and the Chief, within 24 hours of said accident.
8. During the casing and cementing process, in the event cement does not return to the surface, the oil and gas inspector shall be notified within 24 hours.
9. Operator shall provide the Office of Oil & Gas notification of the date that drilling commenced on this well. Such notice shall be provided by sending an email to DEPOOGNotify@wv.gov within 30 days of commencement of drilling.

WW-6B
(04/15)

API NO. 47- _____
OPERATOR WELL NO. Jenkins 8H
Well Pad Name: Jenkins

STATE OF WEST VIRGINIA
DEPARTMENT OF ENVIRONMENTAL PROTECTION, OFFICE OF OIL AND GAS
WELL WORK PERMIT APPLICATION

1) Well Operator: Northeast Natural Energy LLC 494498281 61 3 250
Operator ID County District Quadrangle
Monongalia Clay Blacksville

2) Operator's Well Number: Jenkins 8H Well Pad Name: Jenkins

3) Farm Name/Surface Owner: Lois A. Jenkins Irrevocable Trust Public Road Access: Mason Dixon Highway (State Route 7)

4) Elevation, current ground: 1128' Elevation, proposed post-construction: 1113.7'

5) Well Type (a) Gas Oil _____ Underground Storage _____

Other _____

(b) If Gas Shallow Deep _____

Horizontal _____

6) Existing Pad: Yes or No No

MDK 6/17/2015

7) Proposed Target Formation(s), Depth(s), Anticipated Thickness and Expected Pressure(s):
Marcellus, 7,935', 103', 3,600 psi

8) Proposed Total Vertical Depth: 7,935'

9) Formation at Total Vertical Depth: Marcellus

10) Proposed Total Measured Depth: 17,056'

11) Proposed Horizontal Leg Length: 7,500'

12) Approximate Fresh Water Strata Depths: 50' ; 1,034'

13) Method to Determine Fresh Water Depths: Driller's Log from Offset Wells

14) Approximate Saltwater Depths: 1,340' ; 2,182'

15) Approximate Coal Seam Depths: 830 ; 1,032'

16) Approximate Depth to Possible Void (coal mine, karst, other): NA

17) Does Proposed well location contain coal seams directly overlying or adjacent to an active mine? Yes _____ No

(a) If Yes, provide Mine Info: Name: _____
Depth: _____
Seam: _____
Owner: _____

18)

CASING AND TUBING PROGRAM

TYPE	Size (in)	New or Used	Grade	Weight per ft. (lb/ft)	FOOTAGE: For Drilling (ft)	INTERVALS: Left in Well (ft)	CEMENT: Fill-up (Cu. Ft.)/CTS
Conductor	24"	New	NA	94.71	60'	60'	GTS
Fresh Water	13-3/8"	New	J-55	54.5	1100'	1090'	CTS
Coal							
Intermediate	9-5/8"	New	J-55	40	2280'	2250'	CTS
Production	5-1/2"	New	P-110	20	17,056'	17,026'	4,001 Cu. Ft.
Tubing	2-7/8"	New	N-80	6.5	NA	8,500'	NA
Liners							

Myk 6/17/2015

TYPE	Size (in)	Wellbore Diameter (in)	Wall Thickness (in)	Burst Pressure (psi)	Anticipated Max. Internal Pressure (psi)	Cement Type	Cement Yield (cu. ft./k)
Conductor	24"	30"	.375	415		4,500 psi Grout	NA
Fresh Water	13-3/8"	17 1/2"	.38"	2,760	2,000	Class A	1.23
Coal							
Intermediate	9-5/8"	12 1/4"	.395"	3,950	3,000	Class A	1.3
Production	5-1/2"	8 3/4"	.361"	12,530	9,700	50:50 Poz	1.21
Tubing	2-7/8"	NA	.217"	10,570	3,600	NZ	NA
Liners							

PACKERS

Kind:				
Sizes:				
Depths Set:				

Received
Office of Oil & Gas
JUN 22 2015

WW-6B
(10/14)

4706101720
API NO. 47- _____
OPERATOR WELL NO. Jenkins 8H
Well Pad Name: Jenkins

19) Describe proposed well work, including the drilling and plugging back of any pilot hole:

Drilling and completion of a horizontal Marcellus well. The well will be drilled on air to an approximate depth of 7,200' TVD/MD. The well will then be horizontally drilled on fluid from the KOP to approximately 7,935' TVD / 17,056' MD along a 149 degree azimuth.

20) Describe fracturing/stimulating methods in detail, including anticipated max pressure and max rate:

Multi-stage / high-rate slickwater fracture treatment using various size sands as proppant. First stage will be initiated via pressurization against a burst disc ran in the production casing string or perforated with coiled tubing. Subsequent stages will be perforated with pumped down guns ran on wireline. Individual stages will be isolated with composite frac plugs. Maximum pump rate during any stage will be 110 BPM with a maximum allowable surface pressure of 9,500 PSI. Composite bridge plugs will be set at the end of the last stage to isolate the treated formation.

21) Total Area to be disturbed, including roads, stockpile area, pits, etc., (acres): 18.2

22) Area to be disturbed for well pad only, less access road (acres): 9.7

23) Describe centralizer placement for each casing string:

Surface and intermediate casing strings will have bow spring centralizers placed every third joint (~120') from the shoe joint to surface. Production casing will have rigid body centralizers placed at a minimum of every fourth joint (~160') from TD to surface.

24) Describe all cement additives associated with each cement type:

Surface string cement will be a Class A + Max 3% bwoc Calcium Chloride Fresh Water blend. Intermediate string cement will be a Class A Cement + Max 3% bwoc Calcium Chloride + Fresh Water. Production string cement will be (50:50) Poz (Fly Ash):Type I Cement with a gas migration additive.

25) Proposed borehole conditioning procedures:

Surface string will use a 25.0 bbls Gel Pill + LCM + 25 lbs Cello Flake + 20 lbs/bbl Bentonite @ 8.4 ppg & 10 bbls fresh water spacer prior to cement. Intermediate string will use a 25.0 bbls Gel Pill + LCM + 25 lbs Cello Flake + 20 lbs/bbl Bentonite @ 8.4 ppg & 10 bbls fresh water spacer prior to cement. Production string will use a 50.0 bbls SealBond 25 + 1 gal/bbl US-40 + 275 lbs/bbl Barite + 1 gal/bbl SS-2 Spacer @ 13.5 ppg prior to cement.

*Note: Attach additional sheets as needed.

Received
Office of Oil & Gas
JUN 22 2015

Job Number:
 Company: Northeast Natural Energy
 Lease/Well: Jenkins 8H
 Location: Jenkins
 Rig Name: Patterson 258
 State/County: WV/Mon
 Country: US
 API Number:



Elevation (To MSL): 1114.00 ft
 RKB: 18.00 ft
 Projection System: US State Plane 1983
 Projection Group: West Virginia Northern Zone
 Projection Datum: GRS80
 Magnetic Declination: -8.95
 Grid Convergence: -0.40810 W
 Date: Monday, June 15, 2015

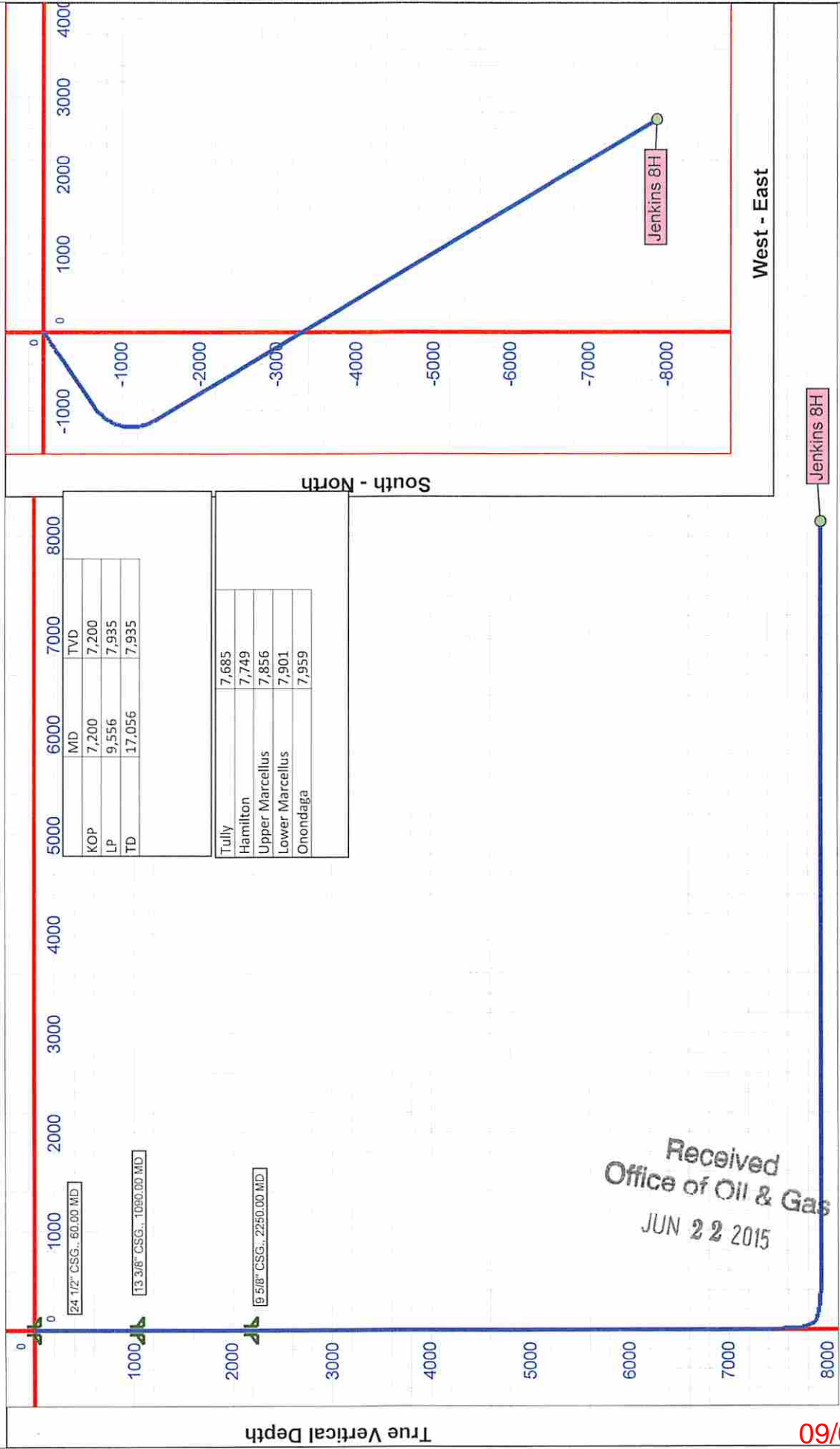

Vertical Section (1000 Ft/Div) VSP: 149.00°

Performance Drilling Technology, Inc. - HawkEye™ ©2014

Northeast Natural Energy LLC Mine Contingency Plan



On all wells drilled, Northeast Natural Energy LLC ("NNE") has contingency strategies in place should an unanticipated void or mine be encountered while drilling the surface section of the well. If encountered, any accumulated gases will be diverted a safe distance away from the drilling operations through the blooey line and/or flare.

All casings programs submitted to the state incorporate the use of a 24" conductor over the previously used 20" that has long been the industry standard for a typical Marcellus design. The use of 24" conductor casing allows the use of a 22" bit to ream the surface hole, and drill 50' below the void to run a string of 18-5/8" 87.50#/ft J-55 through the section when needed.

The 18-5/8" would be set 30-50' below the void with cement baskets placed directly above and below. The section of pipe below the void would be cemented using the balance method with 100% excess. The section above the void would be cemented separately by using remedial top fill techniques and 30% excess.

With the use of these string sizes and techniques, the surface and intermediate strings do not need to be altered. After a proper WOC time, the surface section of the well would continue to be drilled with a 17-1/2" bit and the 13-3/8" 54.50#/ft freshwater casing would be set at the originally permitted depth.

**The diagram below visually shows the alternative casing plan should an unanticipated void be encountered.*

Casing Schematic w/ Mine String

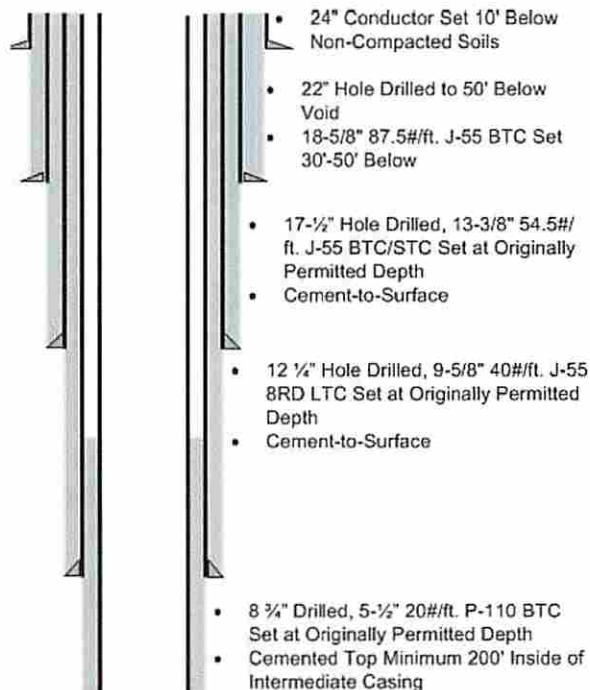

Casing Schematic w/o Mine String

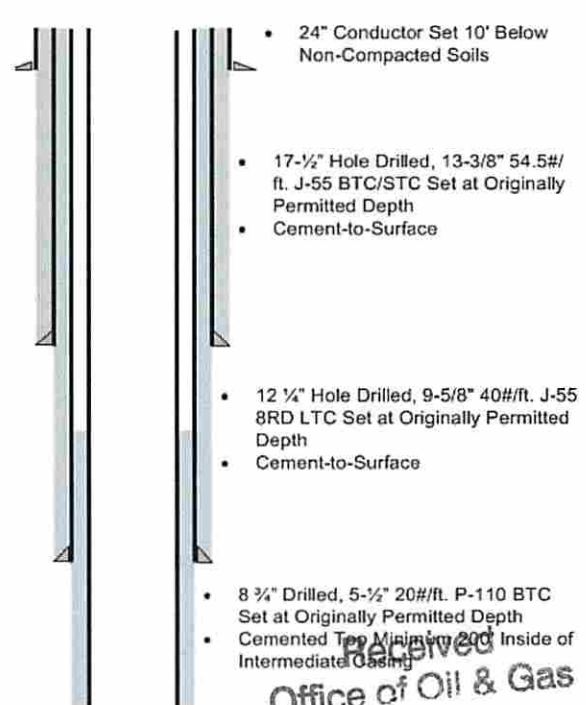

Received
Office of Oil & Gas
JUN 22 2015
11/11 - IC

09/04/2015

API Number 47 - _____ - _____
Operator's Well No. Jenkins 8H

STATE OF WEST VIRGINIA
DEPARTMENT OF ENVIRONMENTAL PROTECTION
OFFICE OF OIL AND GAS

FLUIDS/ CUTTINGS DISPOSAL & RECLAMATION PLAN

Operator Name Northeast Natural Energy LLC OP Code 494498281

Watershed (HUC 10) Dunkard Creek Quadrangle Blacksville, WV

Do you anticipate using more than 5,000 bbls of water to complete the proposed well work? Yes No

Will a pit be used? Yes No

If so, please describe anticipated pit waste: NA

Will a synthetic liner be used in the pit? Yes No If so, what ml.? NA

Proposed Disposal Method For Treated Pit Wastes:

- Land Application
- Underground Injection (UIC Permit Number _____)
- Reuse (at API Number unknown at this time, TBD)
- Off Site Disposal (Supply form WW-9 for disposal location)
- Other (Explain _____)

Will closed loop system be used? If so, describe: Yes, Please See Attachment "A"

Drilling medium anticipated for this well (vertical and horizontal)? Air, freshwater, oil based, etc. Air - Vertical; Oil Based - Curve & Horizontal

-If oil based, what type? Synthetic, petroleum, etc. Synthetic Oil Based Mud

Additives to be used in drilling medium? Organophilic Clay Viscosifiers, Lime, Unsaturated Fatty Acids, CaCl, Barite, Emulsifiers, Mica LCM, Water Loss Agents

Drill cuttings disposal method? Leave in pit, landfill, removed offsite, etc. Removed Offsite - Please See Attachment "A"

-If left in pit and plan to solidify what medium will be used? (cement, lime, sawdust) _____

-Landfill or offsite name/permit number? Please See Attachment "A"

Permittee shall provide written notice to the Office of Oil and Gas of any load of drill cuttings or associated waste rejected at any West Virginia solid waste facility. The notice shall be provided within 24 hours of rejection and the permittee shall also disclose where it was properly disposed.

I certify that I understand and agree to the terms and conditions of the GENERAL WATER POLLUTION PERMIT issued on August 1, 2005, by the Office of Oil and Gas of the West Virginia Department of Environmental Protection. I understand that the provisions of the permit are enforceable by law. Violations of any term or condition of the general permit and/or other applicable law or regulation can lead to enforcement action.

I certify under penalty of law that I have personally examined and am familiar with the information submitted on this application form and all attachments thereto and that, based on my inquiry of those individuals immediately responsible for obtaining the information, I believe that the information is true, accurate, and complete. I am aware that there are significant penalties for submitting false information, including the possibility of fine or imprisonment.

Company Official Signature Hollie Medley
Company Official (Typed Name) Hollie Medley
Company Official Title Regulatory Coordinator

Received
Office of Oil & Gas
JUN 22 2015

Subscribed and sworn before me this 21st day of May, 20 15
Kristen Notary Public

My commission expires January 28, 2020



Northeast Natural Energy LLC

Proposed Revegetation Treatment: Acres Disturbed 18.2 Prevegetation pH 5-7

Lime 2 Tons/acre or to correct to pH 7

Fertilizer type 19-19-19

Fertilizer amount 300 lbs/acre

Mulch 2 Tons/acre

Seed Mixtures

Temporary				Permanent			
Seed Type		lbs/acre		Seed Type		lbs/acre	
Orchard Grass		46		Orchard Grass		46	
Red Clover		8		Red Clover		8	
Tetraploid Perennial Rye		16		Tetraploid Perennial Rye		16	
Timothy 15	Annual Rye	15		Timothy 15	Annual Rye	15	

Attach:

Drawing(s) of road, location, pit and proposed area for land application (unless engineered plans including this info have been provided)

Photocopied section of involved 7.5' topographic sheet.

Plan Approved by: *Maureen J. Kuntz*

Comments:

Title: INSPECTOR

Date: 6/9/2015

Received
Office of Oil & Gas
JUN 22 2015

Field Reviewed? () Yes () No

Attachment A to WW-9

Northeast Natural Energy LLC (“NNE”) plans to utilize a closed loop process for its drilling of the Jenkins 8H well. Return flow from the well will be separated into its liquid and solid form. Liquids will be held in steel tanks and reused in the drilling and completion process or disposed of at an approved facility listed below. Solids removed from the stream will be diverted to steel half-round tanks where they will be solidified on site and taken to disposal as they are accumulated.

Jenkins 8H Drill Cuttings will be taken to disposal at one or more of the following disposal/approved waste facilities, unless listed facilities are no longer approved to accept waste at time of disposal:

- Westmoreland Landfill (Tervita) – Belle Vernon, PA (Permit # 100277)
- Meadowfill Landfill (Waste Management) – Bridgeport, WV (Permit # SWF 103298)
- Max Environmental – Yukon, PA (PAD004835146 and 301071)
- Max Environmental – Bulger, PA (PAD059087072 and 301359)
- Chestnut Valley Landfill (Advanced Disposal) – Export, PA (Permit # 101421)

NNE plans to reuse and recycle all flowback fluid and/or reach out to other operators in the area who may be able to reuse and recycle such fluid. However, in the event that reuse is not obtainable the fluid will be disposed of at one, or multiple, of the following disposal/approved waste facilities unless listed facilities are no longer approved to accept waste at time of disposal:

- Fairmont Brine Processing (WV NPDES #0116408)
- Green Hunter M. E. Elder 1 Disposal Well (Permit # 47-085-05151)
- Green Hunter Mason 1 Disposal Well (Permit #47-085-09721)
- Green Hunter Warren Disposal Well (Permit #34-121-2-3995)
- Green Hunter Travis Unit Disposal Well (Permit #34-121-2-4086)
- Viking Energy Corporation 20320 Disposal Well (Permit#47-039-02210)
- Ohio Oil Gathering Killbuck Disposal Well (Permit #34-075-24527)
- Ohio Oil Gathering Moran Disposal Well (Permit #34-089-24792)
- Ohio Oil Gathering Bells Run Disposal Well (Permit #34-167-29395)
- Ohio Oil Gathering Long Run Disposal Well (Permit #34-167-29658)
- Ohio Oil Gathering Newell Run Disposal Well (Permit #34-167-29685)
- Appalachian Oil Purchaser Greens Run Disposal Well (Permit #2D0732540)
- Appalachian Oil Purchaser BW#4 Disposal Well (Permit # 2D0732523)

Received
Office of Oil & Gas
JUN 22 2015

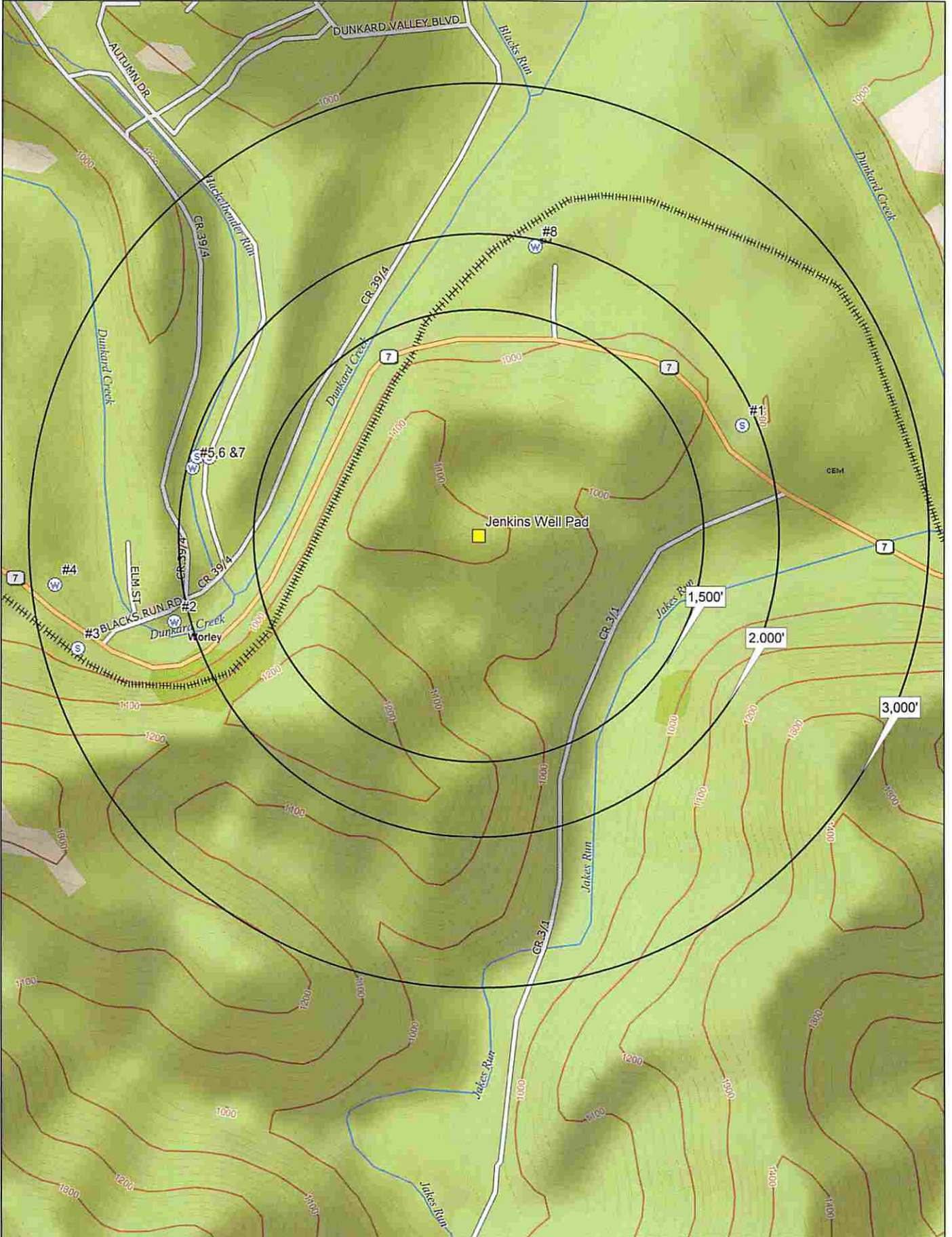

Data use subject to license.

© DeLorme, XMap® 7.

www.delorme.com

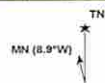

Scale 1 : 10,400



1" = 866.7 ft.

09/04/2015

Data Zoom 14-3

WELL: JENKINS NO 8H
QUAD: BLACKSVILLE, WV

47 06 10 17 20

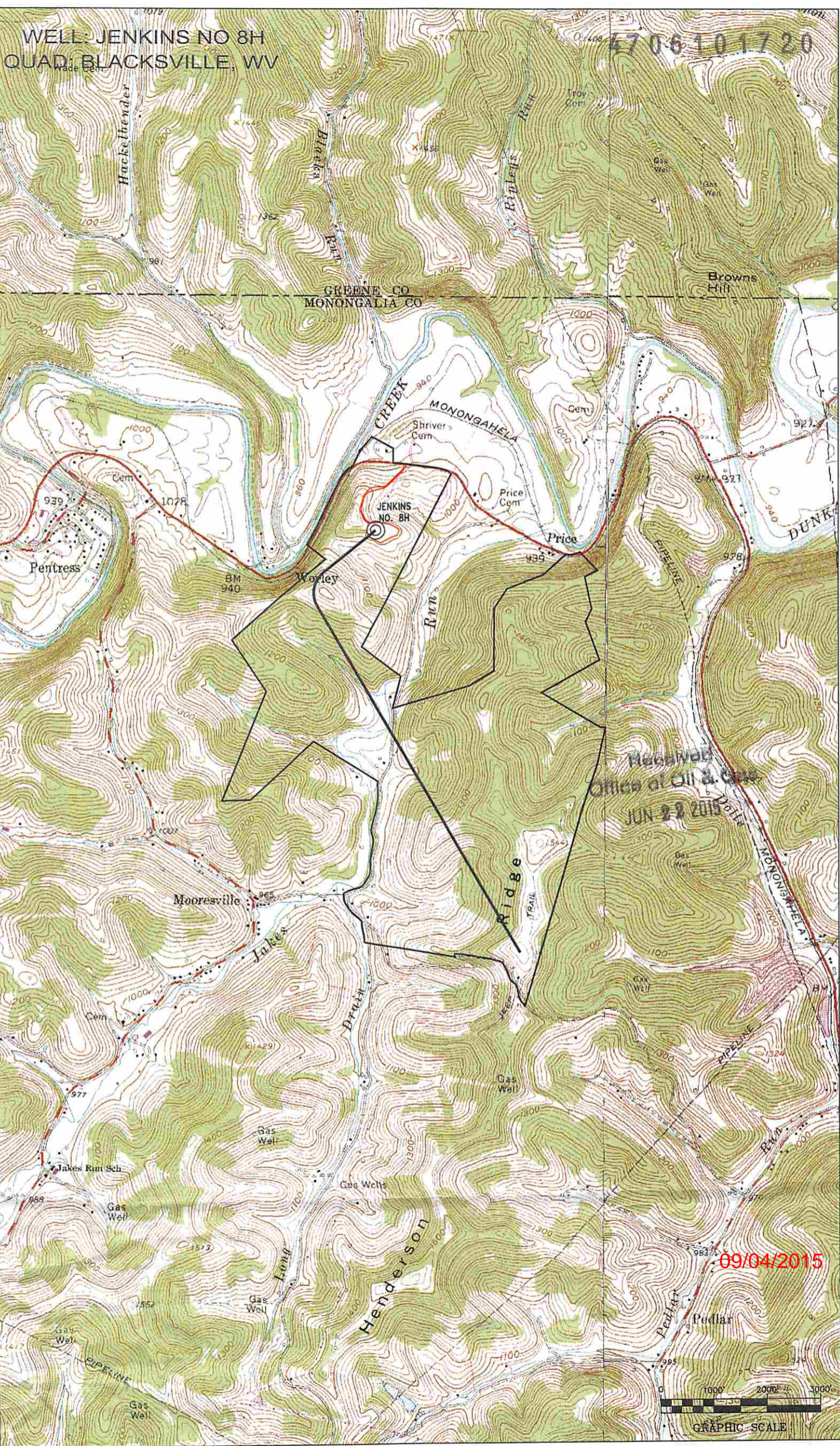

GREENE CO
MONONGALIA CO

JENKINS
NO. 8H

Received
Office of Oil & Gas
JUN 22 2015

09/04/2015



SURFACE HOLE DEC. LONG: 80.140245
 SURVEYED LONG: 80° 08' 24.9"

4,300'

Latitude: 39° 45' 00" (NAD27)

Longitude: 80° 07' 30" (NAD27)

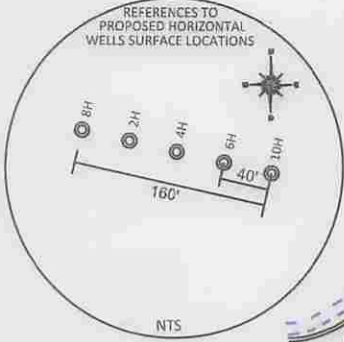

TOP HOLE (UTM NAD 83)
 N) 4395842.8
 E) 573717.2
 BOTTOM HOLE (UTM NAD 83)
 N) 4393451.6
 E) 574579.0

7,570' SOUTH OF LATITUDE
 39° 42' 30"
 1,540' WEST OF LONGITUDE
 80° 07' 30"

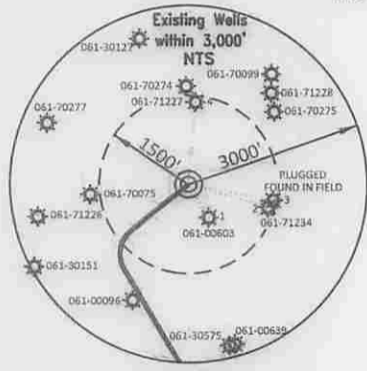

WELL REFERENCE (API#, DISTANCE TO LATERAL)
 1. 061-00603 S 31° 05' 05" E 656'
 2. 061-71234 S 73° 36' 58" E 1,388'
 3. PLUGGED FOUND IN FIELD
 5 78° 57' 36" E 1,450'
 4. 061-71227 N 05° 15' 53" E 1,390'

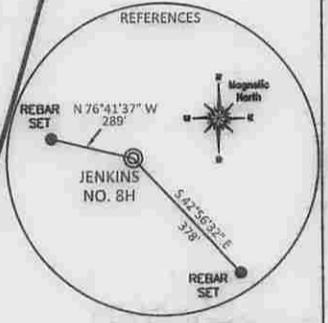

REFERENCE NOTES
 Boundaries as shown taken from deeds, tax maps and field locations. A full boundary survey is not expressed nor implied. All bearings are based on true north. Ownership taken from public records MONONGALIA County, West Virginia MAY 2014
 State Plane Coordinates & NAD 83 Lat/Long by differential submeter mapping grade GPS drafted by: E.A.H.

FILE #: NNE16
 DRAWING #: 2530
 SCALE: PLAT: 1" = 1400'
TICK: 1" = 2000'
 MINIMUM DEGREE OF ACCURACY: 1/200
 PROVEN SOURCE OF ELEVATION: SUBMETER MAPPING GRADE GPS

I, THE UNDERSIGNED, HEREBY CERTIFY THAT THIS PLAT IS CORRECT TO THE BEST OF MY KNOWLEDGE AND BELIEF AND SHOWS ALL THE INFORMATION REQUIRED BY LAW AND THE REGULATIONS ISSUED AND PRESCRIBED BY THE DEPARTMENT OF ENVIRONMENTAL PROTECTION.
 Signed: [Signature]
 L.L.S. #2124: Ernest J. Benchek III

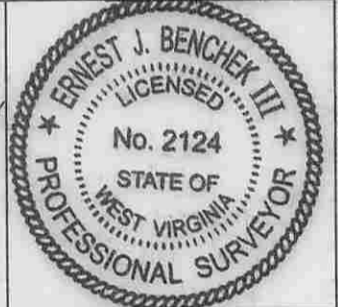

(+) DENOTES LOCATION OF WELL ON UNITED STATES TOPOGRAPHIC MAPS WVDEP
 OFFICE OF OIL & GAS
 601 57TH STREET
 CHARLESTON, WV 25304

Well Type: Oil Waste Dposal Production Deep
 Gas Liquid Injection Storage Shallow

WATERSHED: DUNKARD CREEK
 COUNTY/DISTRICT: MONONGALIA / CLAY
 SURFACE OWNER: LOIS A. JENKINS IRREVOCABLE TRUST
 OIL & GAS ROYALTY OWNER: LOIS A. JENKINS IRREVOCABLE TRUST
 LEASE NUMBERS: _____

DATE: MAY 19, 2015
 OPERATOR'S WELL #: JENKINS NO. 8H
 API WELL #: 47 61 01720 H6A
 STATE COUNTY PERMIT
 PROPOSED ELEVATION: 1,113.77'
 CURRENT ELEVATION: 1,128'
 QUADRANGLE: BLACKSVILLE
 ACREAGE: 96.84 +/-
 ACREAGE: 823.041 + 09/04/2015

DRILL CONVERT DRILL DEEPER REDRILL FRACTURE OR STIMULATE
 PLUG OFF FORMATION PERFORATE NEW FORMATION PLUG & ABANDON
 CLEAN OUT & REPLUG OTHER CHANGE (SPECIFY): _____

TARGET FORMATION: MARCELLUS
 ESTIMATED DEPTH: TVD: 7,935' TMD: 17,056'
 WELL OPERATOR: NORTHEAST NATURAL ENERGY LLC
 DESIGNATED AGENT: JOHN ADAMS
 ADDRESS: 707 VIRGINIA STREET EAST, SUITE 1200
 ADDRESS: 707 VIRGINIA STREET EAST, SUITE 1200
 CITY: CHARLESTON STATE: WV ZIP CODE: 25301

SURFACE HOLE DEC. LAT: 39.709186 SURVEYED LAT: 39° 42' 33.1"

WW-6A1
(5/13)

Operator's Well No. Jenkins 8H

**INFORMATION SUPPLIED UNDER WEST VIRGINIA CODE
Chapter 22, Article 6A, Section 5(a)(5)
IN LIEU OF FILING LEASE(S) AND OTHER CONTINUING CONTRACT(S)**

Under the oath required to make the verification on page 1 of this Notice and Application, I depose and say that I am the person who signed the Notice and Application for the Applicant, and that –

- (1) the tract of land is the same tract described in this Application, partly or wholly depicted in the accompanying plat, and described in the Construction and Reclamation Plan;
- (2) the parties and recordation data (if recorded) for lease(s) or other continuing contract(s) by which the Applicant claims the right to extract, produce or market the oil or gas are as follows:

Lease Name or Number	Grantor, Lessor, etc.	Grantee, Lessee, etc.	Royalty	Book/Page
See Attachment	See Attachment	See Attachment	See Attachment	See Attachment

**Acknowledgement of Possible Permitting/Approval
In Addition to the Office of Oil and Gas**

The permit applicant for the proposed well work addressed in this application hereby acknowledges the possibility of the need for permits and/or approvals from local, state, or federal entities in addition to the DEP, Office of Oil and Gas, including but not limited to the following:

- WV Division of Water and Waste Management
- WV Division of Natural Resources WV Division of Highways
- U.S. Army Corps of Engineers
- U.S. Fish and Wildlife Service
- County Floodplain Coordinator

**Received
Office of Oil & Gas
JUN 22 2015**

The applicant further acknowledges that any Office of Oil and Gas permit in no way overrides, replaces, or nullifies the need for other permits/approvals that may be necessary and further affirms that all needed permits/approvals should be acquired from the appropriate authority before the affected activity is initiated.

Well Operator: Northeast Natural Energy LLC
 By: Hollie M. Medley *Hollie M Medley*
 Its: Regulatory Coordinator

WW-6A1

Operator's Well No.

Jenkins 8H

NNE Lease No.	Grantor, Lessor, etc.	Grantee, Lessee, etc.	Royalty	Book/Page	Tax Map & Parcel
WV-061-001124-001	LOIS A. JENKINS IRREVOCABLE TRUST	*Chesapeake Appalachia, LLC.	.125 or greater	1472/588	6-58
WV-061-001073-001	PRICE FARMS LLC	Northeast Natural Energy LLC	.125 or greater	1489/523	6-60
WV-061-001073-002	GROVES, JOHN T. AND ANDREA	Northeast Natural Energy LLC	.125 or greater	1491/416	6-60
WV-061-001073-003	GROVES, EDGAR W. AND JEANETTE	Northeast Natural Energy LLC	.125 or greater	1491/412	6-60
WV-061-001073-004	HENNING, VICTORIA R. AND JAMES L.	Northeast Natural Energy LLC	.125 or greater	1491/410	6-60
WV-061-001073-005	RUCKER, HELEN J. AND BERT E.	Northeast Natural Energy LLC	.125 or greater	1491/414	6-60
WV-061-001073-006	GROVES, LESTER R. AND DEBRA	Northeast Natural Energy LLC	.125 or greater	1492/233	6-60
WV-061-001073-007	GROVES, ALLEN W. AND MOLINDA	Northeast Natural Energy LLC	.125 or greater	1492/236	6-60
WV-061-001073-008	REID, JULIE A. AND KURT L.	Northeast Natural Energy LLC	.125 or greater	1492/217	6-60
WV-061-001073-009	CLARK, WILLIAM J. AND VANIA L.	Northeast Natural Energy LLC	.125 or greater	1492/219	6-60
WV-061-001073-010	HART, DEBORAH ANN AND TIMOTHY LEE	Northeast Natural Energy LLC	.125 or greater	1492/223	6-60
WV-061-001073-011	CLARK, JR., THOMAS	Northeast Natural Energy LLC	.125 or greater	1492/215	6-60
WV-061-001073-012	BURTON, SHERYL T.	Northeast Natural Energy LLC	.125 or greater	1493/874	6-60
WV-061-001073-013	TAYLOR, SANDRA J. AND H. MEADE CADOT	Northeast Natural Energy LLC	.125 or greater	1510/078	6-60
WV-061-001073-014	TAYLOR, IV, J. PRESTON AND DIANE F.	Northeast Natural Energy LLC	.125 or greater	1493/886	6-60
WV-061-001073-015	HASSETT, DIANE LEE	Northeast Natural Energy LLC	.125 or greater	1493/889	6-60
WV-061-001073-016	SARMANTO, JOANNA L. AND RAYMOND	Northeast Natural Energy LLC	.125 or greater	1493/882	6-60
WV-061-001073-017	HARRIS, ROBERT L.	Northeast Natural Energy LLC	.125 or greater	1496/005	6-60
WV-061-001073-018	THISTLETHWAITE, ALETA Y.	Northeast Natural Energy LLC	.125 or greater	1496/019	6-60
WV-061-001073-019	THISTLETHWAITE, JAMES E. AND DAWNA LISA	Northeast Natural Energy LLC	.125 or greater	1496/021	6-60
WV-061-001073-020	THISTLETHWAITE, BRENDA L.	Northeast Natural Energy LLC	.125 or greater	1498/681	6-60
WV-061-001073-021	THISTLETHWAITE, RICHARD AND JODI	Northeast Natural Energy LLC	.125 or greater	1500/397	6-60
WV-061-001073-022	THISTLETHWAITE, SHELLY	Northeast Natural Energy LLC	.125 or greater	1500/169	6-60
WV-061-001073-023	THISTLETHWAITE, ROBERT JAVIER AND DAWN ROSE	Northeast Natural Energy LLC	.125 or greater	1501/504	6-60
WV-061-001073-024	GWYNNE, JOHN T.	Northeast Natural Energy LLC	.125 or greater	1505/456	6-60
WV-061-001073-025	GWYNNE, JAMES RICHARD	Northeast Natural Energy LLC	.125 or greater	1505/458	6-60
WV-061-001073-026	GWYNNE, JOHN ROBERT	Northeast Natural Energy LLC	.125 or greater	1505/468	6-60
WV-061-001107-000	SHUMAN, INC.	*Chesapeake Appalachia, LLC.	.125 or greater	1429/371	6-61
WV-061-003410-001	PRICE FARMS LLC	Northeast Natural Energy LLC	.125 or greater	1512/733	5-3
WV-061-003411-001	PRICE FARMS LLC	Northeast Natural Energy LLC	.125 or greater	1514/083	5-3
WV-061-003412-001	PRICE FARMS LLC	Northeast Natural Energy LLC	.125 or greater	1513/301	5-3
WV-061-003480-001	RUCKER, HELEN JOANNE AND BERT E.	Northeast Natural Energy LLC	.125 or greater	1516/0781	5-3
WV-061-003480-002	GROVES, JOHN T. AND ANDREA	Northeast Natural Energy LLC	.125 or greater	1521/123	5-3
WV-061-003480-003	CLARK, WILLIAM J. AND VANIA L.	Northeast Natural Energy LLC	.125 or greater	1520/156	5-3
WV-061-003480-004	HASSETT, DIANE LEE	Northeast Natural Energy LLC	.125 or greater	1521/194	5-3
WV-061-003480-005	CLARK, JR., THOMAS	Northeast Natural Energy LLC	.125 or greater	1519/371	5-3
WV-061-003480-006	GROVES, ALLEN W. AND MOLINDA	Northeast Natural Energy LLC	.125 or greater	1517/336	5-3
WV-061-003480-007	GROVES, EDGAR W. AND JEANETTE	Northeast Natural Energy LLC	.125 or greater	1517/336	5-3
WV-061-003480-008	HENNING, VICTORIA R. AND JAMES L.	Northeast Natural Energy LLC	.125 or greater	1517/0389	5-3
WV-061-003480-009	TAYLOR, IV, JOSIAH PRESTON AND DIANE FERGUSON	Northeast Natural Energy LLC	.125 or greater	1516/0775	5-3
WV-061-003480-010	BURTON, SHERYL T.	Northeast Natural Energy LLC	.125 or greater	1517/0403	5-3
WV-061-003480-011	GROVES, LESTER R. AND DEBRA	Northeast Natural Energy LLC	.125 or greater	1516/5	5-3
WV-061-003480-012	TAYLOR, SANDRA J.	Northeast Natural Energy LLC	.125 or greater	1520/94	5-3
WV-061-003480-013	REID, JULIE A. AND KURT L.	Northeast Natural Energy LLC	.125 or greater	1516/158	5-3
WV-061-003480-014	HART, DEBORAH ANN AND TIMOTHY LEE	Northeast Natural Energy LLC	.125 or greater	1517/0401	5-3

Received
Office of Oil & Gas
JUN 22 2015

WW-6A1

Operator's Well No.

Jenkins 8H

NNE Lease No.	Grantor, Lessor, etc.	Grantee, Lessee, etc.	Royalty	Book/Page	Tax Map & Parcel
WV-061-003480-015	SARMANTO, JOANNA L. AND RAYMOND	Northeast Natural Energy LLC	.125 or greater	1518/35	5-3
WV-061-001064-001	WETHERELL, DIANA V.	Northeast Natural Energy LLC	.125 or greater	1486/406	6-66
WV-061-001064-002	SCOTT, TIMOTHY D.	Northeast Natural Energy LLC	.125 or greater	1493/187	6-66
WV-061-001064-003	VOGT, KATHLEEN KELLEY	Northeast Natural Energy LLC	.125 or greater	1495/027	6-66
WV-061-001064-004	KELLEY, BEVERLY STEPHEN	Northeast Natural Energy LLC	.125 or greater	1495/023	6-66
WV-061-001064-005	POLLACK, RUTH MARY	Northeast Natural Energy LLC	.125 or greater	1493/277	6-66
WV-061-001064-006	SHISLER, PATRICIA KELLEY	Northeast Natural Energy LLC	.125 or greater	1495/025	6-66
WV-061-001064-007	CATANESE, REBECCA KELLEY	Northeast Natural Energy LLC	.125 or greater	1495/180	6-66
WV-061-001064-008	SCOTT, CHRISTOPHER S.	Northeast Natural Energy LLC	.125 or greater	1495/283	6-66
WV-061-001064-009	SEALE, ANN R.	Northeast Natural Energy LLC	.125 or greater	1495/080	6-66
WV-061-001064-010	SCOTT, PETER S.	Northeast Natural Energy LLC	.125 or greater	1495/087	6-66
WV-061-001064-011	SCOTT, MICHAEL J.	Northeast Natural Energy LLC	.125 or greater	1495/084	6-66
WV-061-001064-012	OKLAHOMA MEDICAL RESEARCH FOUNDATION	Northeast Natural Energy LLC	.125 or greater	1496/365	6-66
WV-061-001064-013	OKLAHOMA UNITED METHODIST CHILDREN'S HOME	Northeast Natural Energy LLC	.125 or greater	1496/369	6-66
WV-061-001064-014	OKLAHOMA UNITED METHODIST FOUNDATION	Northeast Natural Energy LLC	.125 or greater	1496/371	6-66
WV-061-001064-015	OKLAHOMA UNITED METHODIST FOUNDATION - BOYS RANCH	Northeast Natural Energy LLC	.125 or greater	1496/367	6-66
WV-061-001064-016	RADTKA, RYAN C. AND SUSAN R.	Northeast Natural Energy LLC	.125 or greater	1501/510	6-66
WV-061-001072-001	WETHERELL, DIANA V.	Northeast Natural Energy LLC	.125 or greater	1488/888	6-66
WV-061-003284-001	PINEY HOLDINGS, INC.	Northeast Natural Energy LLC	.125 or greater	1496/373	6-66
WV-061-003280-001	CHESAPEAKE APPALACHIA, LLC.	*Chesapeake Appalachia, LLC.	.125 or greater	1487/282	5-4

*See Attachment

Received
Office of Oil & Gas
JUN 22 2015

09/04/2015

4706101720

Chesapeake Appalachia, LLC.



Northeast Natural Energy
Assignment
BK 120/769

Received
Office of Oil & Gas
JUN 22 2015

09/04/2015

4706101720



June 2, 2015

WV Department of Environmental Protection
Office of Oil and Gas Management
601 57th Street, SE
Charleston, West Virginia 25304

RE: Jenkins 8H

Dear Permit Reviewer,

Please be advised that Northeast Natural Energy LLC has the right to drill, extract and produce the minerals beneath the road identified as Mooresville Road (State Route 31) on the enclosed survey plat.

Sincerely,

A handwritten signature in blue ink, appearing to read 'Jeannie Morgan Johnson', is written over the typed name.

Jeannie Morgan Johnson, CPL
Vice President - Land Operations

Enclosure

Received
Office of Oil & Gas
JUN 22 2015

Certification of Notice is hereby given:

THEREFORE, I Hollie M. Medley, have read and understand the notice requirements within West Virginia Code § 22-6A. I certify that as required under West Virginia Code § 22-6A, I have served the attached copies of the Notice Forms, identified above, to the required parties through personal service, by registered mail or by any method of delivery that requires a receipt or signature confirmation. I certify under penalty of law that I have personally examined and am familiar with the information submitted in this Notice Certification and all attachments, and that based on my inquiry of those individuals immediately responsible for obtaining the information, I believe that the information is true, accurate and complete. I am aware that there are significant penalties for submitting false information, including the possibility of fine and imprisonment.

Well Operator:	<u>Northeast Natural Energy LLC</u>	Address:	<u>707 Virginia Street East, Suite 1200</u>
By:	<u>Hollie M. Medley</u>		<u>Charleston, WV 25301</u>
Its:	<u>Regulatory Coordinator</u>	Facsimile:	<u>304-241-5972</u>
Telephone:	<u>304-241-5752, ext. 7108</u>	Email:	<u>hmedley@nne-llc.com</u>

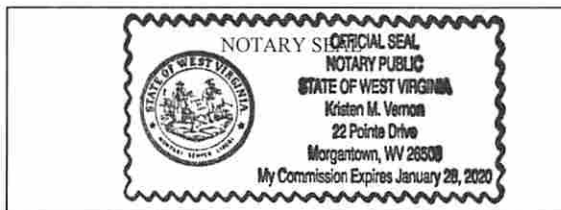

Hollie M. Medley
Subscribed and sworn before me this 18th day of June 2015.
Kristen M. Vernon Notary Public
My Commission Expires January 28, 2020

Oil and Gas Privacy Notice:

The Office of Oil and Gas processes your personal information, such as name, address and telephone number, as part of our regulatory duties. Your personal information may be disclosed to other State agencies or third parties in the normal course of business or as needed to comply with statutory or regulatory requirements, including Freedom of Information Act requests. Our office will appropriately secure your personal information. If you have any questions about our use of your personal information, please contact DEP's Chief Privacy Officer at deprivacyofficer@wv.gov.

Received
Office of Oil & Gas
JUN 22 2015

**STATE OF WEST VIRGINIA
DEPARTMENT OF ENVIRONMENTAL PROTECTION, OFFICE OF OIL AND GAS
NOTICE OF APPLICATION**

Notice Time Requirement: notice shall be provided no later than the **filing date of permit application.**

Date of Notice: 5/21/2015 **Date Permit Application Filed:** 6/18/2015

Notice of:

- PERMIT FOR ANY WELL WORK CERTIFICATE OF APPROVAL FOR THE CONSTRUCTION OF AN IMPOUNDMENT OR PIT

Delivery method pursuant to West Virginia Code § 22-6A-10(b)

- PERSONAL SERVICE REGISTERED MAIL METHOD OF DELIVERY THAT REQUIRES A RECEIPT OR SIGNATURE CONFIRMATION

Pursuant to W. Va. Code § 22-6A-10(b) no later than the filing date of the application, the applicant for a permit for any well work or for a certificate of approval for the construction of an impoundment or pit as required by this article shall deliver, by personal service or by registered mail or by any method of delivery that requires a receipt or signature confirmation, copies of the application, the erosion and sediment control plan required by section seven of this article, and the well plat to each of the following persons: (1) The owners of record of the surface of the tract on which the well is or is proposed to be located; (2) The owners of record of the surface tract or tracts overlying the oil and gas leasehold being developed by the proposed well work, if the surface tract is to be used for roads or other land disturbance as described in the erosion and sediment control plan submitted pursuant to subsection (c), section seven of this article; (3) The coal owner, operator or lessee, in the event the tract of land on which the well proposed to be drilled is located [sic] is known to be underlain by one or more coal seams; (4) The owners of record of the surface tract or tracts overlying the oil and gas leasehold being developed by the proposed well work, if the surface tract is to be used for the placement, construction, enlargement, alteration, repair, removal or abandonment of any impoundment or pit as described in section nine of this article; (5) Any surface owner or water purveyor who is known to the applicant to have a water well, spring or water supply source located within one thousand five hundred feet of the center of the well pad which is used to provide water for consumption by humans or domestic animals; and (6) The operator of any natural gas storage field within which the proposed well work activity is to take place. (c)(1) If more than three tenants in common or other co-owners of interests described in subsection (b) of this section hold interests in the lands, the applicant may serve the documents required upon the person described in the records of the sheriff required to be maintained pursuant to section eight, article one, chapter eleven-a of this code. (2) Notwithstanding any provision of this article to the contrary, notice to a lien holder is not notice to a landowner, unless the lien holder is the landowner. W. Va. Code R. § 35-8-5.7.a requires, in part, that the operator shall also provide the Well Site Safety Plan ("WSSP") to the surface owner and any water purveyor or surface owner subject to notice and water testing as provided in section 15 of this rule.

Application Notice WSSP Notice E&S Plan Notice Well Plat Notice is hereby provided to:

SURFACE OWNER(s)
Name: See Attachment
Address: _____

Name: _____
Address: _____

SURFACE OWNER(s) (Road and/or Other Disturbance)
Name: See Attachment
Address: _____

Name: _____
Address: _____

SURFACE OWNER(s) (Impoundments or Pits)
Name: _____
Address: _____

COAL OWNER OR LESSEE
Name: See Attachment
Address: _____

COAL OPERATOR
Name: _____
Address: _____

SURFACE OWNER OF WATER WELL AND/OR WATER PURVEYOR(s)
Name: See Attachment
Address: _____

OPERATOR OF ANY NATURAL GAS STORAGE FIELD
Name: _____
Address: _____

Received
Office of Oil & Gas

JUN 22 2015

*Please attach additional forms if necessary

Notice is hereby given:

Pursuant to West Virginia Code § 22-6A-10(b), notice is hereby given that the undersigned well operator has applied for a permit for well work or for a certificate of approval for the construction of an impoundment or pit.

This Notice Shall Include:

Pursuant to W. Va. Code § 22-6A-10(b), this notice shall include: (1) copies of the application; (2) the erosion and sediment control plan required by section seven of this article; and (3) the well plat.

Pursuant to W. Va. Code § 22-6A-10(f), this notice shall include: (1) a statement of the time limits for filing written comments; (2) who may file written comments; (3) the name and address of the secretary for the purpose of filing the comments and obtaining additional information; and (4) a statement that the persons may request, at the time of submitting written comments, notice of the permit decision and a list of persons qualified to test water.

Pursuant to W. Va. Code R. § 35-8-5.7.a, the operator shall provide the Well Site Safety Plan to the surface owner and any water purveyor or surface owner subject to notice and water testing as provided in section 15 of this rule.

Pursuant to W. Va. Code R. § 35-8-15.2.c, this notice shall: (1) contain a statement of the surface owner's and water purveyor's right to request sampling and analysis; (2) advise the surface owner and water purveyor of the rebuttable presumption for contamination or deprivation of a fresh water source or supply; advise the surface owner and water purveyor that refusal to allow the operator to conduct a pre-drilling water well test constitutes a method to rebut the presumption of liability; (3) advise the surface owner and water purveyor of his or her independent right to sample and analyze any water supply at his or her own expense; advise the surface owner and water purveyor whether or not the operator will utilize an independent laboratory to analyze any sample; and (4) advise the surface owner and or water purveyor that he or she can obtain from the Chief a list of water testing laboratories in the subject area capable of and qualified to test water supplies in accordance with standard acceptable methods.

Additional information related to horizontal drilling may be obtained from the Secretary, at the WV Department of Environmental Protection headquarters, located at 601 57th Street, SE, Charleston, WV 25304 (304-926-0450) or by visiting www.dep.wv.gov/oil-and-gas/pages/default.aspx.

Well Location Restrictions

Pursuant to W. Va. Code § 22-6A-12, Wells may not be drilled within two hundred fifty feet measured horizontally from any existing water well or developed spring used for human or domestic animal consumption. The center of well pads may not be located within six hundred twenty-five feet of an occupied dwelling structure, or a building two thousand five hundred square feet or larger used to house or shelter dairy cattle or poultry husbandry. This limitation is applicable to those wells, developed springs, dwellings or agricultural buildings that existed on the date a notice to the surface owner of planned entry for surveying or staking as provided in section ten of this article or a notice of intent to drill a horizontal well as provided in subsection (b), section sixteen of this article was provided, whichever occurs first, and to any dwelling under construction prior to that date. This limitation may be waived by written consent of the surface owner transmitted to the department and recorded in the real property records maintained by the clerk of the county commission for the county in which such property is located. Furthermore, the well operator may be granted a variance by the secretary from these distance restrictions upon submission of a plan which identifies the sufficient measures, facilities or practices to be employed during well site construction, drilling and operations. The variance, if granted, shall include terms and conditions the department requires to ensure the safety and protection of affected persons and property. The terms and conditions may include insurance, bonding and indemnification, as well as technical requirements. (b) No well pad may be prepared or well drilled within one hundred feet measured horizontally from any perennial stream, natural or artificial lake, pond or reservoir, or a wetland, or within three hundred feet of a naturally reproducing trout stream. No well pad may be located within one thousand feet of a surface or ground water intake of a public water supply. The distance from the public water supply as identified by the department shall be measured as follows: (1) For a surface water intake on a lake or reservoir, the distance shall be measured from the boundary of the lake or reservoir. (2) For a surface water intake on a flowing stream, the distance shall be measured from a semicircular radius extending upstream of the surface water intake. (3) For a groundwater source, the distance shall be measured from the wellhead or spring. The department may, in its discretion, waive these distance restrictions upon submission of a plan identifying sufficient measures, facilities or practices to be employed during well site construction, drilling and operations to protect the waters of the state. A waiver, if granted, shall impose any permit conditions as the secretary considers necessary. (c) Notwithstanding the foregoing provisions of this section, nothing contained in this section prevents an operator from conducting the activities permitted or authorized by a Clean Water Act Section 404 permit or other approval from the United States Army Corps of Engineers within any waters of the state or within the restricted areas referenced in this section. (d) The well location restrictions set forth in this section shall not apply to any well on a multiple well pad if at least one of the wells was permitted prior to the effective date of this article. (e) The secretary shall, by December 31, 2012, report to the Legislature on the noise, light, dust and volatile organic compounds generated by the drilling of horizontal wells as they relate to the well location restrictions regarding occupied dwelling structures pursuant to this section. Upon a finding, if any, by the secretary that the well location restrictions regarding occupied dwelling structures are inadequate or otherwise require alteration to address the items

Received
Office of Oil & Gas
JUN 29 2015

WW-6A
(8-13)

API NO. 47- _____ - _____
OPERATOR WELL NO. Jenkins 8H
Well Pad Name: Jenkins

examined in the study required by this subsection, the secretary shall have the authority to propose for promulgation legislative rules establishing guidelines and procedures regarding reasonable levels of noise, light, dust and volatile organic compounds relating to drilling horizontal wells, including reasonable means of mitigating such factors, if necessary.

Water Well Testing:

Pursuant to West Virginia Code § 22-6A-10(d), notification shall be made, with respect to surface landowners identified in subsection (b) or water purveyors identified in subdivision (5), subsection (b) of this section, of the opportunity for testing their water well. The operator shall provide an analysis to such surface landowner or water purveyor at their request.

Water Testing Laboratories:

Pursuant to West Virginia Code § 22-6A-10(i), persons entitled to notice pursuant to subsection (b) of this section may contact the department to ascertain the names and locations of water testing laboratories in the subject area capable and qualified to test water supplies in accordance with standard accepted methods. In compiling that list of names the department shall consult with the state Bureau for Public Health and local health departments. A surface owner and water purveyor has an independent right to sample and analyze any water supply at his or her own expense. The laboratory utilized by the operator shall be approved by the agency as being certified and capable of performing sample analyses in accordance with this section.

Rebuttable Presumption for Contamination or Deprivation of a Fresh Water Source or Supply:

W. Va. Code § 22-6A-18 requires that (b) unless rebutted by one of the defenses established in subsection (c) of this section, in any action for contamination or deprivation of a fresh water source or supply within one thousand five hundred feet of the center of the well pad for horizontal well, there is a rebuttable presumption that the drilling and the oil or gas well or either was the proximate cause of the contamination or deprivation of the fresh water source or supply. (c) In order to rebut the presumption of liability established in subsection (b) of this section, the operator must prove by a preponderance of the evidence one of the following defenses: (1) The pollution existed prior to the drilling or alteration activity as determined by a predrilling or prealteration water well test. (2) The landowner or water purveyor refused to allow the operator access to the property to conduct a predrilling or prealteration water well test. (3) The water supply is not within one thousand five hundred feet of the well. (4) The pollution occurred more than six months after completion of drilling or alteration activities. (5) The pollution occurred as the result of some cause other than the drilling or alteration activity. (d) Any operator electing to preserve its defenses under subdivision (1), subsection (c) of this section shall retain the services of an independent certified laboratory to conduct the predrilling or prealteration water well test. A copy of the results of the test shall be submitted to the department and the surface owner or water purveyor in a manner prescribed by the secretary. (e) Any operator shall replace the water supply of an owner of interest in real property who obtains all or part of that owner's supply of water for domestic, agricultural, industrial or other legitimate use from an underground or surface source with a comparable water supply where the secretary determines that the water supply has been affected by contamination, diminution or interruption proximately caused by the oil or gas operation, unless waived in writing by that owner. (f) The secretary may order the operator conducting the oil or gas operation to: (1) Provide an emergency drinking water supply within twenty-four hours; (2) Provide temporary water supply within seventy-two hours; (3) Within thirty days begin activities to establish a permanent water supply or submit a proposal to the secretary outlining the measures and timetables to be used in establishing a permanent supply. The total time in providing a permanent water supply may not exceed two years. If the operator demonstrates that providing a permanent replacement water supply cannot be completed within two years, the secretary may extend the time frame on case-by-case basis; and (4) Pay all reasonable costs incurred by the real property owner in securing a water supply. (g) A person as described in subsection (b) of this section aggrieved under the provisions of subsections (b), (e) or (f) of this section may seek relief in court... (i) Notwithstanding the denial of the operator of responsibility for the damage to the real property owner's water supply or the status of any appeal on determination of liability for the damage to the real property owner's water supply, the operator may not discontinue providing the required water service until authorized to do so by the secretary or a court of competent jurisdiction.

Written Comment:

Pursuant to West Virginia Code § 22-6A-11(a), all persons described in subsection (b), section ten of this article may file written comments with the secretary as to the location or construction of the applicant's proposed well work within thirty days after the application is filed with the secretary. All persons described in West Virginia Code § 22-6A-10(b) may file written comments as to the location or construction of the applicant's proposed well work to the Secretary at:

Chief, Office of Oil and Gas
Department of Environmental Protection
601 57th St. SE
Charleston, WV 25304
(304) 926-0450

Received
Office of Oil & Gas

JUN 22 2015

Such persons may request, at the time of submitting written comments, notice of the permit decision and a list of persons qualified to test water. **NOTE: YOU ARE NOT REQUIRED TO FILE ANY COMMENT.**

09/04/2015

Time Limits and Methods for Filing Comments.

The law requires these materials to be served on or before the date the operator files its Application. You have **THIRTY (30) DAYS** after the filing date to file your comments. Comments must be filed in person or received in the mail by the Chief's office by the time stated above. You may call the Chief's office to be sure of the date. Check with your postmaster to ensure adequate delivery time or to arrange special expedited handling. If you have been contacted by the well operator and you have signed a "voluntary statement of no objection" to the planned work described in these materials, then the permit may be issued at any time.

Pursuant to West Virginia Code § 22-6A-11(c)(2), Any objections of the affected coal operators and coal seam owners and lessees shall be addressed through the processes and procedures that exist under sections fifteen, seventeen and forty, article six of this chapter, as applicable and as incorporated into this article by section five of this article. The written comments filed by the parties entitled to notice under subdivisions (1), (2), (4), (5) and (6), subsection (b), section ten of this article shall be considered by the secretary in the permit issuance process, but the parties are not entitled to participate in the processes and proceedings that exist under sections fifteen, seventeen or forty, article six of this chapter, as applicable and as incorporated into this article by section five of this article.

Comment Requirements

Your comments must be in writing and include your name, address and telephone number, the well operator's name and well number and the approximate location of the proposed well site including district and county from the application. You may add other documents, such as sketches, maps or photographs to support your comments.

Disclaimer: All comments received will be placed on our web site <http://www.dep.wv.gov/oil-and-gas/Horizontal-Permits/Pages/default.aspx> and the applicant will automatically be forwarded an email notice that such comments have been submitted. The applicant will be expected to provide a response to comments submitted by any surface owner, water purveyor or natural gas storage operator noticed within the application.

Permit Denial or Condition

The Chief has the power to deny or condition a well work permit. Pursuant to West Virginia Code § 22-6A-8(d), the permit may not be issued or be conditioned, including conditions with respect to the location of the well and access roads prior to issuance if the director determines that:

- (1) The proposed well work will constitute a hazard to the safety of persons;
- (2) The plan for soil erosion and sediment control is not adequate or effective;
- (3) Damage would occur to publicly owned lands or resources; or
- (4) The proposed well work fails to protect fresh water sources or supplies.

A permit may also be denied under West Virginia Code § 22-6A-7(k), the secretary shall deny the issuance of a permit if the secretary determines that the applicant has committed a substantial violation of a previously issued permit for a horizontal well, including the applicable erosion and sediment control plan associated with the previously issued permit, or a substantial violation of one or more of the rules promulgated under this article, and in each instance has failed to abate or seek review of the violation within the time prescribed by the secretary pursuant to the provisions of subdivisions (1) and (2), subsection (a), section five of this article and the rules promulgated hereunder, which time may not be unreasonable.

Pursuant to West Virginia Code § 22-6A-10(g), any person entitled to submit written comments to the secretary pursuant to subsection (a), section eleven of this article, shall also be entitled to receive from the secretary a copy of the permit as issued or a copy of the order modifying or denying the permit if the person requests receipt of them as a part of the written comments submitted concerning the permit application. Such persons may request, at the time of submitting written comments, notice of the permit decision and a list of persons qualified to test water.

Received
Office of Oil & Gas
JUN 22 2015

09/04/2015

4706101720

WW-6A
(8-13)

API NO. 47- _____
OPERATOR WELL NO. Jenkins 8H
Well Pad Name: Jenkins

Notice is hereby given by:

Well Operator: Northeast Natural Energy LLC
Telephone: 304-241-5752, ext. 7108
Email: hmedley@nne-llc.com

Address: 707 Virginia Street E., Suite 1200
Charleston, WV 25301
Facsimile: 304-241-5972

Oil and Gas Privacy Notice:

The Office of Oil and Gas processes your personal information, such as name, address and telephone number, as part of our regulatory duties. Your personal information may be disclosed to other State agencies or third parties in the normal course of business or as needed to comply with statutory or regulatory requirements, including Freedom of Information Act requests. Our office will appropriately secure your personal information. If you have any questions about our use or your personal information, please contact DEP's Chief Privacy Officer at depprivacyofficer@wv.gov.

Halle M Medley

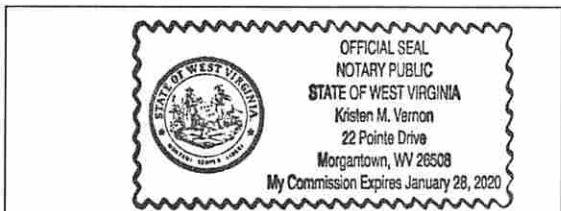

Subscribed and sworn before me this 18th day of June, 2015.

Kristen M. Vernon Notary Public

My Commission Expires January 28, 2020

Received
Office of Oil & Gas
JUN 22 2015

09/04/2015

Jenkins 8H

Surface Owner(s):

Janet G. Coen,
Individually and as Trustee of the Lois A. Jenkins Irrevocable Trust
3831 Mason Dixon Highway ✓
Core, WV 26541

Surface Owner(s) (Road and/or Other Disturbance):

Janet G. Coen,
Individually and as Trustee of the Lois A. Jenkins Irrevocable Trust
3831 Mason Dixon Highway ✓
Core, WV 26541

Amanda K. Jenkins ✓
3887 Mason Dixon Highway
Core, WV 26541

Coal Owner or Lessee:

Consol Mining Co. LLC
CNX RCPC, LLC
Engineering & Operations Support – Coal
Attn: Analyst ✓
CNX Center
1000 Consol Energy Drive
Canonsburg, PA 15317

Murray Energy Corporation
Attn: Alex P. O'Neill ✓
Coal, Oil & Gas Relations Manager
46226 National Road
St. Clairesville, OH 43950

MEPCO, Inc.
Attn: Will Oliver ✓
Land Manager
308 Dents Run Road
Morgantown, WV 26508

Received
Office of Oil & Gas
JUN 22 2015

09/04/2015

4706101720

Surface Owner of Water Well and/or Water Purveyor(s):

Price Farms, LLC
3724 Mason Dixon Highway
Core, WV 26541

Allan Dale Tennant
P.O. Box 306
Pentress, WV 26544

Douglas R. Owens
4269 Mason Dixon Highway
Core, WV 26541

Mary Anna Higginbotham
4220 Mason Dixon Highway
Core, WV 26541

Michael D. & Sandra K. Eddy
33 Autumn Drive
Core, WV 26541

Consol Mining Co. LLC
CNX RCPC, LLC
Engineering & Operations Support – Coal
Attn: Analyst
CNX Center
1000 Consol Energy Drive
Canonsburg, PA 15317

Received
Office of Oil & Gas
JUN 22 2015

09/04/2015

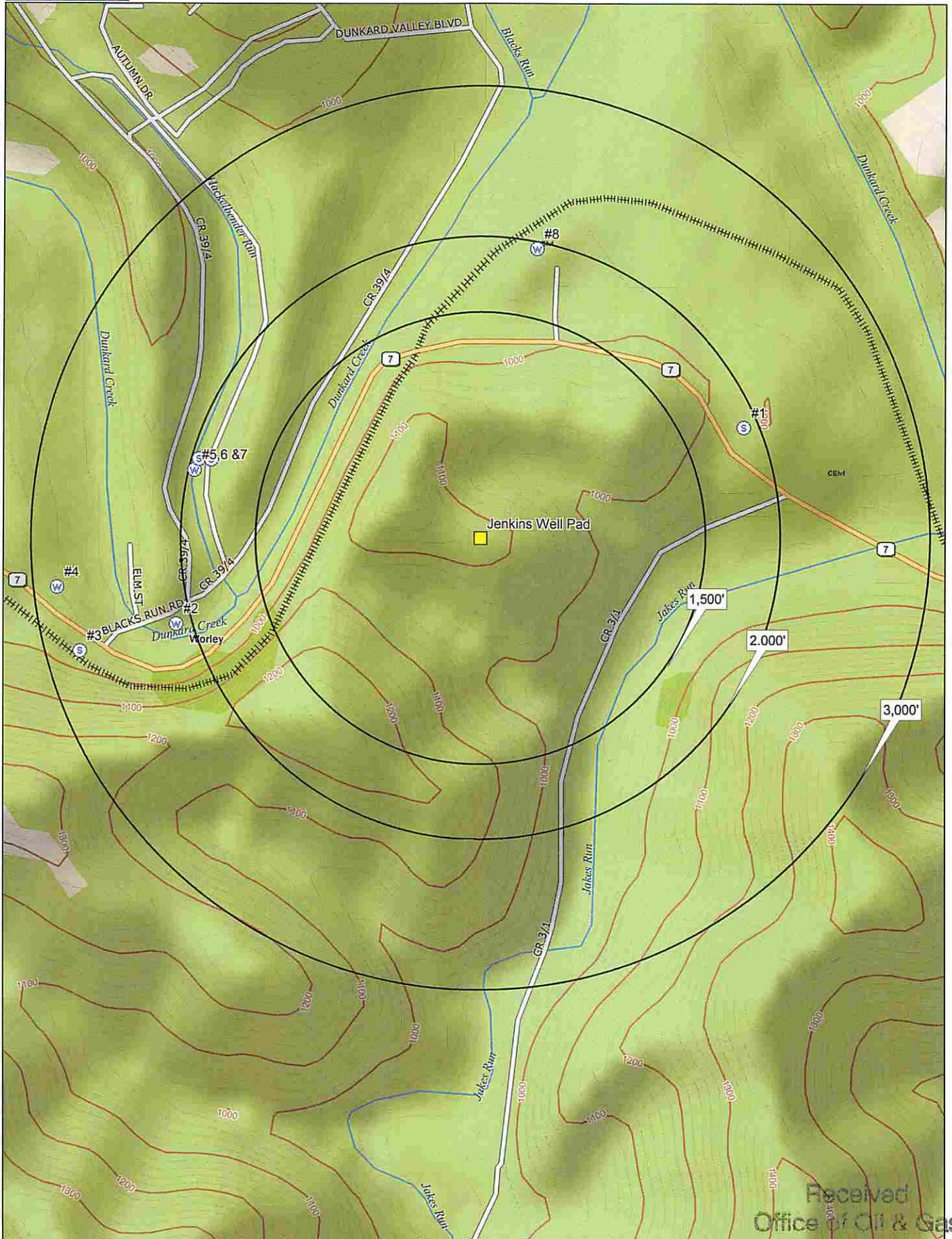

Received
Office of Oil & Gas

Data use subject to license.

© DeLorme. XMap® 7.

www.delorme.com

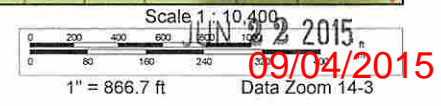
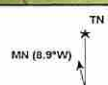

09/04/2015

Data Zoom 14-3

STATE OF WEST VIRGINIA
DEPARTMENT OF ENVIRONMENTAL PROTECTION, OFFICE OF OIL AND GAS
NOTICE OF ENTRY FOR PLAT SURVEY

Notice Time Requirement: Notice shall be provided at least SEVEN (7) days but no more than FORTY-FIVE (45) days prior to entry

Date of Notice: 2/25/2015 **Date of Planned Entry:** 3/4/2015

Delivery method pursuant to West Virginia Code § 22-6A-10a

- PERSONAL SERVICE
- REGISTERED MAIL
- METHOD OF DELIVERY THAT REQUIRES A RECEIPT OR SIGNATURE CONFIRMATION

Pursuant to West Virginia Code § 22-6A-10(a), Prior to filing a permit application, the operator shall provide notice of planned entry on to the surface tract to conduct any plat surveys required pursuant to this article. Such notice shall be provided at least seven days but no more than forty-five days prior to such entry to: (1) The surface owner of such tract; (2) to any owner or lessee of coal seams beneath such tract that has filed a declaration pursuant to section thirty-six, article six, chapter twenty-two of this code; and (3) any owner of minerals underlying such tract in the county tax records. The notice shall include a statement that copies of the state Erosion and Sediment Control Manual and the statutes and rules related to oil and gas exploration and production may be obtained from the Secretary, which statement shall include contact information, including the address for a web page on the Secretary's web site, to enable the surface owner to obtain copies from the secretary.

Notice is hereby provided to:

SURFACE OWNER(s)
 Name: See Attachment
 Address: _____

 Name: _____
 Address: _____

 Name: _____
 Address: _____

COAL OWNER OR LESSEE
 Name: See Attachment
 Address: _____

 MINERAL OWNER(s)
 Name: See Attachment
 Address: _____

*please attach additional forms if necessary

Notice is hereby given:

Pursuant to West Virginia Code § 22-6A-10(a), notice is hereby given that the undersigned well operator is planning entry to conduct a plat survey on the tract of land as follows:

State: <u>West Virginia</u>	Approx. Latitude & Longitude: <u>39.709186; -80.139730 (NAD 83)</u>
County: <u>Monongalia</u>	Public Road Access: <u>State Route 7 (Mason Dixon Highway)</u>
District: <u>Clay</u>	Watershed: <u>Dunkard</u>
Quadrangle: <u>Blacksville</u>	Generally used farm name: <u>Jenkins</u>

Copies of the state Erosion and Sediment Control Manual and the statutes and rules related to oil and gas exploration and production may be obtained from the Secretary, at the WV Department of Environmental Protection headquarters, located at 601 57th Street, SE, Charleston, WV 25304 (304-926-0450). Copies of such documents or additional information related to horizontal drilling may be obtained from the Secretary by visiting www.dep.wv.gov/oil-and-gas/pages/default.aspx.

Notice is hereby given by:

Well Operator: Northeast Natural Energy LLC
 Telephone: 304.414.7060
 Email: hmedley@nne-llc.com

Address: 707 Virginia Street East, Suite 1200
Charleston, WV 25301
 Facsimile: 304.414.7061

Received
Office of Oil & Gas

Oil and Gas Privacy Notice:

The Office of Oil and Gas processes your personal information, such as name, address and telephone number, as part of our regulatory duties. Your personal information may be disclosed to other State agencies or third parties in the normal course of business or as needed to comply with statutory or regulatory requirements, including Freedom of Information Act requests. Our office will appropriately secure your personal information. If you have any questions about our use or your personal information, please contact DEP's Chief Privacy Officer at depprivacyofficer@wv.gov.

09/04/2015

4706101720

Jenkins Well Pad

Surface Owner(s):

Lois A. Jenkins Irrevocable Trust
3884 Mason Dixon Highway
Core, WV 26541

Coal Owner or Lessee:

Consolidated Coal Company
Engineering & Operations Support – Coal
CNX Center
1000 Consol Energy Drive
Canonsburg, PA 15317

Murray
Murray Energy Corporation
Attn: Alex P. O'Neill, PE
Coal, Oil & Gas Relations Manager
46226 National Road
St. Clairsville, OH 43950

Mineral Owner(s):

Lois A. Jenkins Irrevocable Trust
3884 Mason Dixon Highway
Core, WV 26541

Received
Office of Oil & Gas
JUN 22 2015

09/04/2015

Jenkins 8H

Surface Owner(s):

Janet G. Coen,
Individually and as Trustee of the Lois A. Jenkins Irrevocable Trust
3831 Mason Dixon Highway
Core, WV 26541

Surface Owner(s) (Road and/or Other Disturbance):

Janet G. Coen,
Individually and as Trustee of the Lois A. Jenkins Irrevocable Trust
3831 Mason Dixon Highway
Core, WV 26541

Amanda K. Jenkins
3887 Mason Dixon Highway
Core, WV 26541

Received
Office of Oil & Gas
JUN 22 2015

09/04/2015

WW-6AW
(1-12)

API NO. _____
OPERATOR WELL NO. Jenkins 8H
Well Pad Name: Jenkins

STATE OF WEST VIRGINIA
DEPARTMENT OF ENVIRONMENTAL PROTECTION, OFFICE OF OIL AND GAS
VOLUNTARY STATEMENT OF NO OBJECTION

Instructions to Persons Named on Page WW-6A

The well operator named on page WW-6A is applying for a permit from the State of West Virginia to conduct oil or gas well work. Well work permits are valid for twenty-four (24) months. Please contact the listed well operator and the Office of Oil and Gas if you do not own any interest in the listed surface tract.

Comment and Waiver Provisions

Pursuant to West Virginia Code § 22-6A-11(a), all persons described in subsection (b), section ten of this article may file written comments with the secretary as to the location or construction of the applicant's proposed well work within thirty days after the application is filed with the secretary.

Pursuant to West Virginia Code § 22-6A-8(b) No permit may be issued less than thirty days after the filing date of the application for any well work except plugging or replugging; and no permit for plugging or replugging may be issued less than five days after the filing date of the application except a permit for plugging or replugging a dry hole: *Provided*, That if the applicant certifies that all persons entitled to notice of the application under the provisions of subsection (b), section ten of this article have been served in person or by certified mail, return receipt requested, with a copy of the well work application, including the erosion and sediment control plan, if required, and the well plat, and further files written statements of no objection by all such persons, the secretary may issue the well work permit at any time.

VOLUNTARY STATEMENT OF NO OBJECTION

I, Ryan Arp, hereby state that I have read the Instructions to Persons Named on Page WW-6A and the associated provisions listed above, and that I have received copies of a Notice of Application, an Application for a Well Work Permit on Form WW-6A and attachments consisting of pages one (1) through _____, including the erosion and sediment control plan, if required, and the well plat, all for proposed well work on the tract of land as follows:

State:	<u>West Virginia</u>	WVSPN NAD 27	Easting:	<u>1,819,875.836</u>
County:	<u>Monongalia</u>		Northing:	<u>441,055.106</u>
District:	<u>Clay</u>	Public Road Access:		
Quadrangle:	<u>BLACKSVILLE</u>	Generally used farm name:		
Watershed:				

I further state that I have no objection to the planned work described in these materials, and I have no objection to a permit being issued on those materials, **provided that Northeast Natural Energy LLC drills the well on WV North NAD27 coordinates of North 441,055.106, East 1,819,875.836. This letter does not serve as notice that CONSOL Mining Company LLC has waived its rights to mine all the coal or accept any responsibility for any damage to the well or surface facilities associated with the well by CONSOL Mining Company LLC mining activity. This Voluntary Statement of No Objection does not waive CONSOL Mining Company LLC's Common Law Property Rights in the State of West Virginia.**

*Please check the box that applies <input type="checkbox"/> SURFACE OWNER <input type="checkbox"/> SURFACE OWNER (Road and/or Other Disturbance) <input type="checkbox"/> SURFACE OWNER (Impoundments/Pits) <input checked="" type="checkbox"/> COAL OWNER OR LESSEE <input type="checkbox"/> COAL OPERATOR <input type="checkbox"/> WATER PURVEYOR <input type="checkbox"/> OPERATOR OF ANY NATURAL GAS STORAGE FIELD	FOR EXECUTION BY A NATURAL PERSON Signature: _____ Print Name: _____ Date: _____
	FOR EXECUTION BY A CORPORATION, ETC. Company: <u>CONSOL Mining Company LLC</u> By: <u>Ryan Arp</u> Its: <u>Project Engineer</u> Signature: _____ Date: <u>JUN 2 2 2015</u> / <u>6/9/2015</u>

Oil and Gas Privacy Notice:

The Office of Oil and Gas processes your personal information, such as name, address and telephone number, as part of our regulatory duties. Your personal information may be disclosed to other State agencies or third parties in the normal course of business or as needed to comply with statutory or regulatory requirements, including Freedom of Information Act requests. Our office will appropriately secure your personal information. If you have any questions about our use or your personal information, please contact DEP's Chief Privacy Officer at depprivacyofficer@wv.gov.

09/04/2015

STATE OF WEST VIRGINIA
DEPARTMENT OF ENVIRONMENTAL PROTECTION, OFFICE OF OIL AND GAS
VOLUNTARY STATEMENT OF NO OBJECTION

Instructions to Persons Named on Page WW-6A

The well operator named on page WW-6A is applying for a permit from the State of West Virginia to conduct oil or gas well work. Well work permits are valid for twenty-four (24) months. Please contact the listed well operator and the Office of Oil and Gas if you do not own any interest in the listed surface tract.

Comment and Waiver Provisions

Pursuant to West Virginia Code § 22-6A-11(a), all persons described in subsection (b), section ten of this article may file written comments with the secretary as to the location or construction of the applicant's proposed well work within thirty days after the application is filed with the secretary.

Pursuant to West Virginia Code § 22-6A-8(b) No permit may be issued less than thirty days after the filing date of the application for any well work except plugging or replugging; and no permit for plugging or replugging may be issued less than five days after the filing date of the application except a permit for plugging or replugging a dry hole: *Provided*, That if the applicant certifies that all persons entitled to notice of the application under the provisions of subsection (b), section ten of this article have been served in person or by certified mail, return receipt requested, with a copy of the well work application, including the erosion and sediment control plan, if required, and the well plat, and further files written statements of no objection by all such persons, the secretary may issue the well work permit at any time.

VOLUNTARY STATEMENT OF NO OBJECTION

I, Brian M. Osborn, hereby state that I have read the Instructions to Persons Named on Page WW-6A and the associated provisions listed above, and that I have received copies of a Notice of Application, an Application for a Well Work Permit on Form WW-6A and attachments consisting of pages one (1) through _____, including the erosion and sediment control plan, if required, and the well plat, all for proposed well work on the tract of land as follows:

State:	<u>West Virginia</u>	UTM NAD 83 Easting:	<u>573717.2</u>
County:	<u>Monongalia</u>	Northing:	<u>4395842.8</u>
District:	<u>Clay</u>	Public Road Access:	<u>Mason Dixon Highway (State Route 7)</u>
Quadrangle:	<u>Blacksville</u>	Generally used farm name:	<u>Jenkins</u>
Watershed:	<u>Dunkard Creek</u>		

I further state that I have no objection to the planned work described in these materials, and I have no objection to a permit being issued on those materials.

<p>*Please check the box that applies</p> <p><input type="checkbox"/> SURFACE OWNER</p> <p><input type="checkbox"/> SURFACE OWNER (Road and/or Other Disturbance)</p> <p><input type="checkbox"/> SURFACE OWNER (Impoundments/Pits)</p> <p><input checked="" type="checkbox"/> COAL OWNER OR LESSEE</p> <p><input type="checkbox"/> COAL OPERATOR</p> <p><input type="checkbox"/> WATER PURVEYOR</p> <p><input type="checkbox"/> OPERATOR OF ANY NATURAL GAS STORAGE FIELD</p>	<p>FOR EXECUTION BY A NATURAL PERSON</p> <p>Signature: _____</p> <p>Print Name: _____</p> <p>Date: _____</p> <p>FOR EXECUTION BY A CORPORATION, ETC.</p> <p>Company: <u>MEPCO, Inc. LLC</u></p> <p>By: <u>Brian Osborn</u></p> <p>Its: <u>SVP - Operations</u></p> <p>Signature: <u>Brian M. Osborn</u></p> <p>Date: <u>5-28-15</u></p>
--	---

Received
Office of Oil & Gas

Oil and Gas Privacy Notice:

The Office of Oil and Gas processes your personal information, such as name, address and telephone number, as part of our regulatory duties. Your personal information may be disclosed to other State agencies or third parties in the normal course of business or as needed to comply with statutory or regulatory requirements, including Freedom of Information Act requests. Our office will appropriately secure your personal information. If you have any questions about our use or your personal information, please contact DEP's Chief Privacy Officer at depprivacyofficer@wv.gov.



WEST VIRGINIA DEPARTMENT OF TRANSPORTATION
Division of Highways

1900 Kanawha Boulevard East • Building Five • Room 110
 Charleston, West Virginia 25305-0430 • (304) 558-3505

Earl Ray Tomblin
 Governor

Paul A. Mattox, Jr., P. E.
 Secretary of Transportation/
 Commissioner of Highways

April 30, 2015

James A. Martin, Chief
 Office of Oil and Gas
 Department of Environmental Protection
 601 57th Street, SE
 Charleston, WV 25304

Subject: DOH Permit for the Jenkins Pad, Monongalia County
 Jenkins 8H

Dear Mr. Martin,

Northeast Natural Energy LLC has applied for a permit to access the State Road for a well site located off of West Virginia Route 7 F.

The operator has signed a DISTRICT WIDE OIL AND GAS ROAD MAINTENANCE BONDING AGREEMENT and provided the required Bond. This operator is currently in compliance with the DOH OIL AND GAS POLICY dated January 3, 2012.

Very Truly Yours,

Gary K. Clayton, P.E.
 Regional Maintenance Engineer
 Central Office O&G Coordinator

Cc: Dave McDougal
 Northeast Natural Energy Corporation
 CH, OM, D-4
 File

Received
 Office of Oil & Gas
 JUN 22 2015

Planned Additives to be used in Fracturing Stimulations

Trade Name	Purpose	Ingredients	Chemical Abstract Service Number (CAS#)
Water	Carrier	Water	7732-18-5
HCl, 10.1-15%	Acidizing	Hydrochloric Acid Water	7647-01-0 7732-18-5
Alpha 1427	Biocide	Alkyl Dimethyl Benzyl Ammonium Chloride (C12-16) Ethanol Glutaraldehyde Quaternary Ammonium Chloride Water	68424-85-1 64-17-5 111-30-8 7173-51-5 7732-18-5
Enzyme G-NE	Breaker	Hemicellulase Enzyme Concentrate Water	9025-56-3 7732-18-5
CI-14	Corrosion Inhibitor	Fatty Acids Methanol Olefin Polyoxyalkylenes Propargyl Alcohol	N.A. 67-56-1 N.A. N.A. 107-19-7
FRW-18	Friction Reducer	Hydrotreated Light Distillate	64742-47-8
GW-3LDF	Gelling Agent	Guar Gum Petroleum Distillate Blend	9000-30-0 CBI
Ferrotrol 300L	Iron Control	Citric Acid	77-92-9
Sand, White, 40/70	Proppant	Crystalline Silica (Quartz)	14808-60-7
Sand, White, 100 mesh	Proppant	Crystalline Silica (Quartz)	14808-60-7
Scaletrol 720	Scale Inhibitor	Diethylene Glycol	111-46-6

Received
Office of Oil & Gas
JUN 22 2015

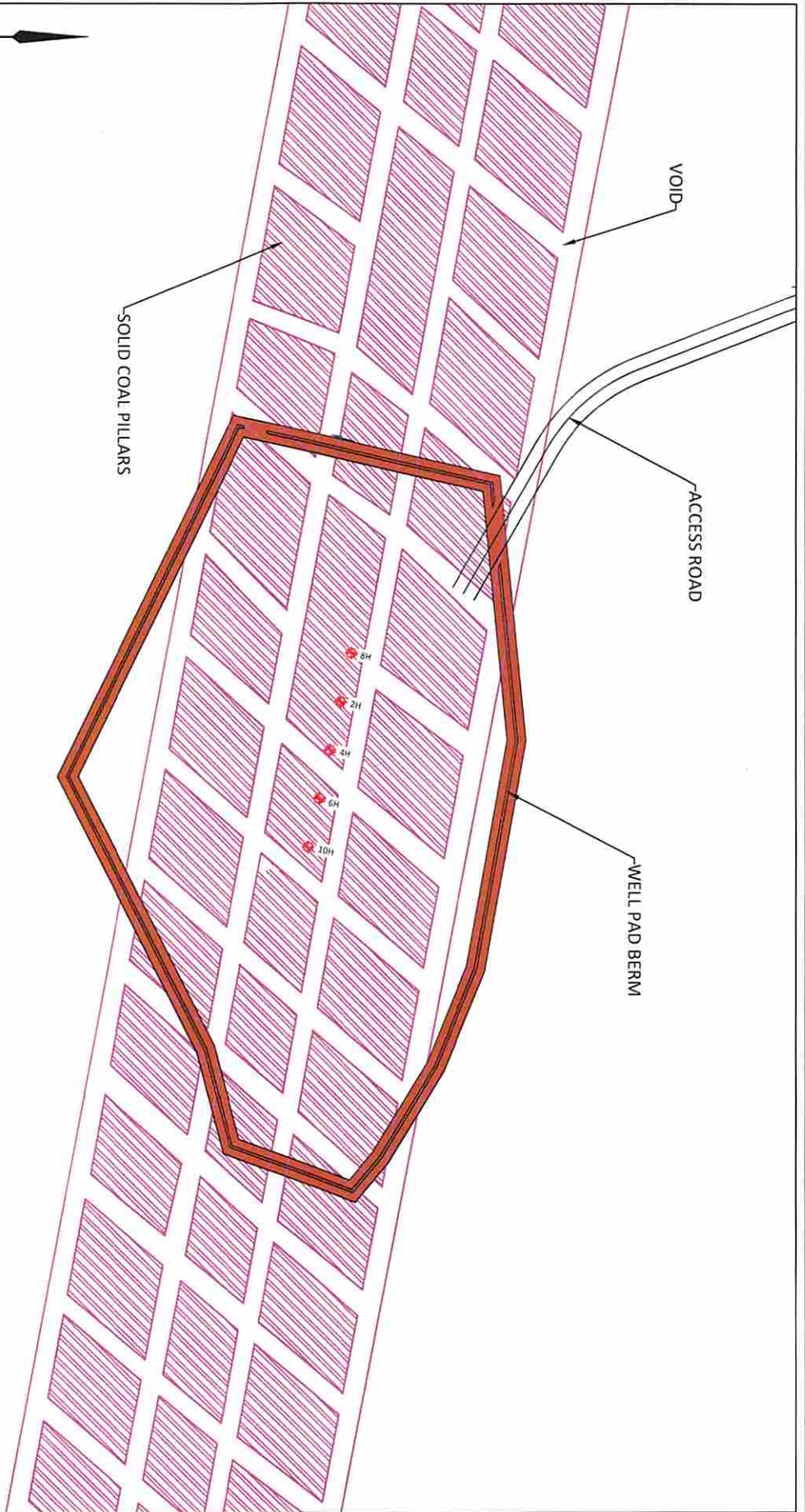
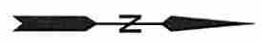

RECEIVED
 Office of Oil and Gas
 WV Department of
 Environmental Protection
 AUG 2.8 2015

PRELIMINARY

DATE: AUGUST 2015 JENKINS WELL PAD CLAY DISTRICT, MORGANSHAW COUNTY, WV	WELL PAD EXHIBIT THIS DOCUMENT WAS PREPARED BY: BOORD, BENCHEK AND ASSOC., INC. FOR: NORTHEAST NATURAL ENERGY, LLC. <small>SHEET #1</small>	BOORD, BENCHEK and ASSOC., INC. Engineering, Surveying, Construction, and Mining Services Southpointe, PA 15317 Phone: 724-746-1055
--	--	--

4706101720

09/04/2015

APPROVED
WVDEP OOG
 7/22/2015

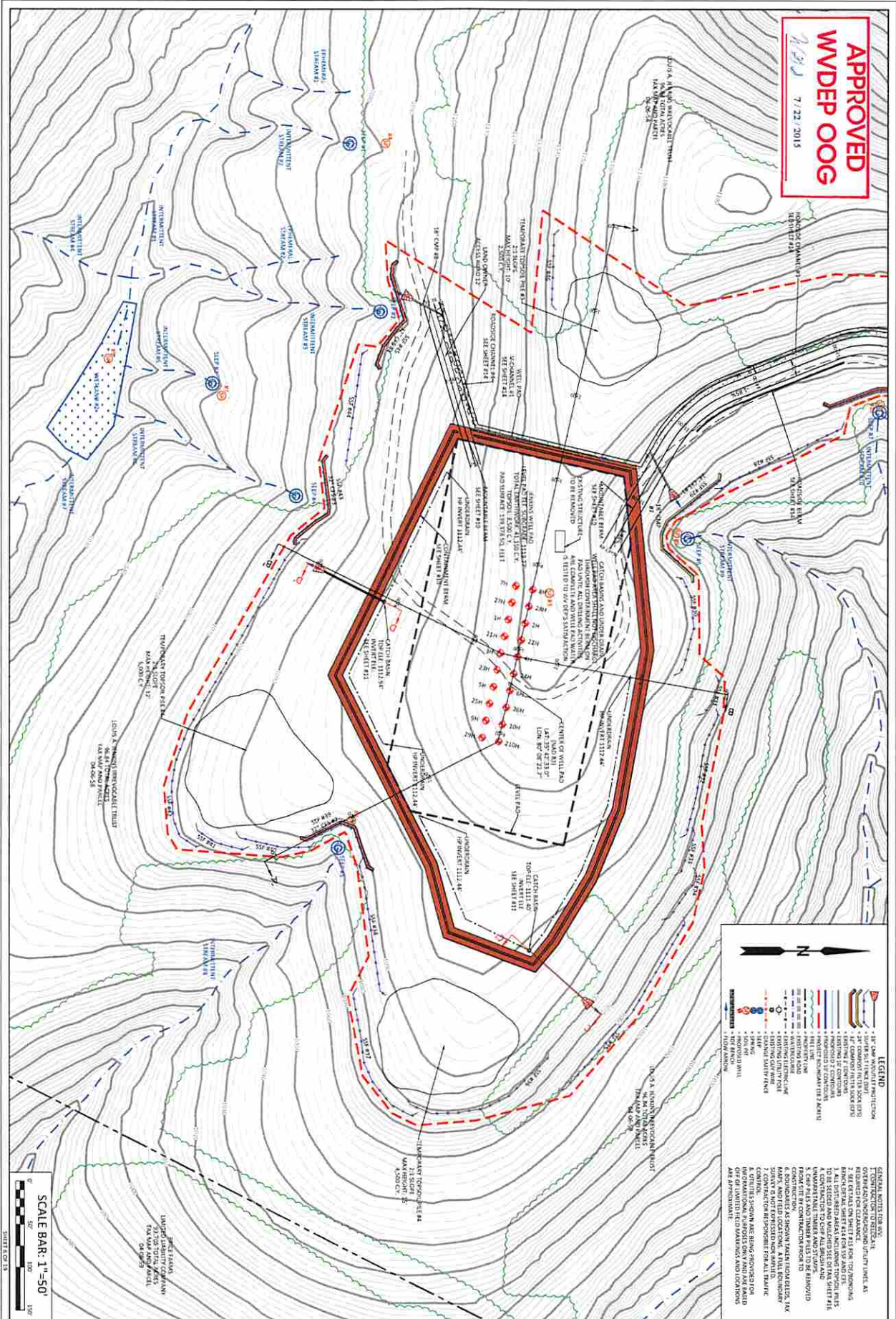

LEGEND

- 1" = 50'
- 1" = 100'
- 1" = 200'
- 1" = 400'
- 1" = 800'
- 1" = 1600'
- 1" = 3200'
- 1" = 6400'
- 1" = 12800'
- 1" = 25600'
- 1" = 51200'
- 1" = 102400'
- 1" = 204800'
- 1" = 409600'
- 1" = 819200'
- 1" = 1638400'
- 1" = 3276800'
- 1" = 6553600'
- 1" = 13107200'
- 1" = 26214400'
- 1" = 52428800'
- 1" = 104857600'
- 1" = 209715200'
- 1" = 419430400'
- 1" = 838860800'
- 1" = 1677721600'
- 1" = 3355443200'
- 1" = 6710886400'
- 1" = 13421772800'
- 1" = 26843545600'
- 1" = 53687091200'
- 1" = 107374182400'
- 1" = 214748364800'
- 1" = 429496729600'
- 1" = 858993459200'
- 1" = 1717986918400'
- 1" = 3435973836800'
- 1" = 6871947673600'
- 1" = 13743895347200'
- 1" = 27487790694400'
- 1" = 54975581388800'
- 1" = 109951162777600'
- 1" = 219902325555200'
- 1" = 439804651110400'
- 1" = 879609302220800'
- 1" = 1759218604441600'
- 1" = 3518437208883200'
- 1" = 7036874417766400'
- 1" = 14073748835532800'
- 1" = 28147497671065600'
- 1" = 56294995342131200'
- 1" = 112589990684262400'
- 1" = 225179981368524800'
- 1" = 450359962737049600'
- 1" = 900719925474099200'
- 1" = 1801439850948198400'
- 1" = 3602879701896396800'
- 1" = 7205759403792793600'
- 1" = 14411518807585587200'
- 1" = 28823037615171174400'
- 1" = 57646075230342348800'
- 1" = 115292150460684697600'
- 1" = 230584300921369395200'
- 1" = 461168601842738790400'
- 1" = 922337203685477580800'
- 1" = 1844674407370955161600'
- 1" = 3689348814741910323200'
- 1" = 7378697629483820646400'
- 1" = 14757395258967641292800'
- 1" = 29514790517935282585600'
- 1" = 59029581035870565171200'
- 1" = 118059162071741130342400'
- 1" = 236118324143482260684800'
- 1" = 472236648286964521369600'
- 1" = 944473296573929042739200'
- 1" = 1888946593147858085478400'
- 1" = 3777893186295716170956800'
- 1" = 7555786372591432341913600'
- 1" = 15111572745182864683827200'
- 1" = 30223145490365729367654400'
- 1" = 60446290980731458735308800'
- 1" = 120892581961462917470617600'
- 1" = 241785163922925834941235200'
- 1" = 483570327845851669882470400'
- 1" = 967140655691703339764940800'
- 1" = 1934281311383406679529881600'
- 1" = 3868562622766813359059763200'
- 1" = 7737125245533626718119526400'
- 1" = 15474250491067253436239052800'
- 1" = 30948500982134506872478105600'
- 1" = 61897001964269013744956211200'
- 1" = 123794003928538027489912422400'
- 1" = 247588007857076054979824844800'
- 1" = 495176015714152109959649689600'
- 1" = 990352031428304219919299379200'
- 1" = 1980704062856608439838598758400'
- 1" = 3961408125713216879677197516800'
- 1" = 7922816251426433759354395033600'
- 1" = 15845632502852867518708790067200'
- 1" = 31691265005705735037417580134400'
- 1" = 63382530011411470074835160268800'
- 1" = 126765060022822940149670320537600'
- 1" = 253530120045645880299340641075200'
- 1" = 507060240091291760598681282150400'
- 1" = 1014120480182583521197362564300800'
- 1" = 2028240960365167042394725128601600'
- 1" = 4056481920730334084789450257203200'
- 1" = 8112963841460668169578900514406400'
- 1" = 16225927682921336339157801028812800'
- 1" = 32451855365842672678315602057625600'
- 1" = 64903710731685345356631204115251200'
- 1" = 129807421463370700713262408230502400'
- 1" = 259614842926741401426524816461004800'
- 1" = 519229685853482802853049632922009600'
- 1" = 103845937170696560570609926584419200'
- 1" = 207691874341393121141219853168838400'
- 1" = 415383748682786242282439706337676800'
- 1" = 830767497365572484564879412675353600'
- 1" = 1661534994731144969129758825350716800'
- 1" = 3323069989462289938259517510701433600'
- 1" = 6646139978924579876519035021402867200'
- 1" = 1329227995784915975303807004285734400'
- 1" = 2658455991569831950607614008571468800'
- 1" = 53169119831396639012152280171428371200'
- 1" = 106338239662793278024304560342856742400'
- 1" = 212676479325586556048609120685713484800'
- 1" = 425352958651173112097218241371426969600'
- 1" = 85070591730234622419443648274285393200'
- 1" = 170141183460469244838887284548566786400'
- 1" = 340282366920938489677774569097133572800'
- 1" = 680564733841876979355549138194267145600'
- 1" = 1361129467683753953711098276388534310400'
- 1" = 2722258935367507907422196552777068620800'
- 1" = 5444517870735015814844393105554137241600'
- 1" = 10889035741470031629688786211108274483200'
- 1" = 21778071482940063259377572422216548966400'
- 1" = 43556142965880126518755144844433097932800'
- 1" = 87112285931760253037510289688866195654400'
- 1" = 174224571863520506075020579377732391308800'
- 1" = 348449143727041012150041158755464782617600'
- 1" = 696898287454082024300082317510929565235200'
- 1" = 1393796574908164048600164635021851304470400'
- 1" = 2787593149816328097200329270043702608940800'
- 1" = 557518629963265619440065854008740521788800'
- 1" = 1115037259926531238880131708017480835437600'
- 1" = 2230074519853062477760263416034961700875200'
- 1" = 4460149039706124955520526832069923417550400'
- 1" = 8920298079412249911041053664139846835100800'
- 1" = 17840596158824499822082107328278896670201600'
- 1" = 35681192317648999644164214656557793340403200'
- 1" = 71362384635297999288328429313115586680806400'
- 1" = 142724769270595998576656858626231173761612800'
- 1" = 285449538541191997153313717252462347523225600'
- 1" = 570899077082383994306627434504924695046451200'
- 1" = 1141798154164767988613254870009893800092902400'
- 1" = 2283596308329535977226509740019797600185804800'
- 1" = 4567192616659071954453019480039595200371609600'
- 1" = 9134385233318143908906038960079190400743219200'
- 1" = 18268770466636287817812077920158380801486438400'
- 1" = 36537540933272575635624155840316761602972876800'
- 1" = 73075081866545151271248311680633523205945753600'
- 1" = 146150163733090302542496623361266464118891507200'
- 1" = 29230032746618060508499324672253292823778014400'
- 1" = 58460065493236121016998649344506585647556028800'
- 1" = 116920130986472242033997298689013171315112057600'
- 1" = 233840261972944484067994597378026342630224115200'
- 1" = 467680523945888968135989194756052685260448230400'
- 1" = 935361047891777936271978389512105370520896460800'
- 1" = 1870722095783555872543956779024210740441792921600'
- 1" = 3741444191567111745087913558048421480883585843200'
- 1" = 7482888383134223490175827116096842961767171686400'
- 1" = 1496577676626844698035165423219368592353435372800'
- 1" = 2993155353253689396070330846438737184706870745600'
- 1" = 5986310706507378792140661692877474369413744911200'
- 1" = 11972621413014757584281323385754948738827499822400'
- 1" = 23945242826029515168562646771509897477654999644800'
- 1" = 47890485652059030337125293543019794955309999289600'
- 1" = 95780971304118060674250587086039589910619998579200'
- 1" = 191561942608236121348501174172079179821239977158400'
- 1" = 383123885216472242697002348344158359642479954316800'
- 1" = 766247770432944485394004696688316719284959108633600'
- 1" = 153249544086588897078800939337663342456991821732800'
- 1" = 306499088173177794157601878675326684913983643465600'
- 1" = 612998176346355588315203757350653369827967886931200'
- 1" = 1225996352692711176630407514701306739655935773862400'
- 1" = 2451992705385422353260815029402613593111875467724800'
- 1" = 4903985410770844706521630058805227186223750935449600'
- 1" = 9807970821541689413043260117710454372447501870899200'
- 1" = 19615941643083378826086520235421088744895037741798400'
- 1" = 39231883286166757652173040470842177697890075483596800'
- 1" = 78463766572333515304346080941684355395780150967193600'
- 1" = 156927533144667030608692161883367107791560301934387200'
- 1" = 313855066289334061217384323766734215583120603868774400'
- 1" = 627710132578668122434768647533468431166241207737548800'
- 1" = 125542026515733624486953729506693686233242545547507200'
- 1" = 251084053031467248973907459013387372466485091095014400'
- 1" = 502168106062934497947814918026774649332970182190028800'
- 1" = 1004336212125868995895629836053549298665940364380454400'
- 1" = 2008672424251737991791259672107098597331880728760908800'
- 1" = 4017344848503475983582519344214197194663761457521817600'
- 1" = 8034689697006951967165038688428394289327522915035334400'
- 1" = 16069379394013903934330077376856888578655055830070668800'
- 1" = 32138758788027807868660154753713777157310111660141337600'
- 1" = 64277517576055615737320309507427554314620223320282675200'
- 1" = 128555035152111231474640619014855108629240446640565350400'
- 1" = 257110070304222462949281238029710217258480893281131100800'
- 1" = 514220140608444925898562476059420434516961766562262201600'
- 1" = 1028440281216889851797124952118840869033923533124524403200'
- 1" = 2056880562433779703594249904237617381679670666249048806400'
- 1" = 4113761124867559407188499808475234763359341332498097612800'
- 1" = 8227522249735118814376999616950469526718682664996195225600'
- 1" = 16455044499470237628753999233900939053437365329992390451200'
- 1" = 32910088998940475257507998467801878106874730659984780902400'
- 1" = 65820177997880950515015996935603756213749461319969561804800'
- 1" = 13164035599576190103003199387120751242749922639933913609600'
- 1" = 26328071199152380206006398774241502485499847279867827219200'
- 1" = 52656142398304760412012797548483004970999694559735654438400'
- 1" = 105312284796609520824025595096966099419993889119473088876800'
- 1" = 2106245695932190416480511901939321988399877782389461737600'
- 1" = 4212491391864380832961023803878643976799755564778923515200'
- 1" = 842498278372876166592204760775728795359951112955785030400'
- 1" = 168499657674575233318440952155145759071990222591155660800'
- 1" = 3369993153491504666368819043102915814398044518223111200'
- 1" = 6739986306983009332737638086205831628796089036446222400'
- 1" = 1347997261396601866547527617241165525759217807289244800'
- 1" = 2695994522793203733095055234482331115518443545578489600'
- 1" = 5391989045586407466190110468964662231036888911157779200'
- 1" = 1078397809117281493238022093792932462077377822231554400'
- 1" = 215679561823456298447604418758586492415475564446308800'
- 1" = 431359123646912596895208837517172984830951128892617600'
- 1" = 862718247293825193790417675034345969661902577853235200'
- 1" = 17254364945876503875808353500686919393238051557064604800'
- 1" = 3450872989175300775161670700137383878647602311412921600'
- 1" = 6901745978350601550323341400274767757295204622825443200'
- 1" = 1380349195670120310064668280054953551490440924550886400'
- 1" = 2760698391340240620129336560109907102980881891091772800'
- 1" = 5521396782680481240258673120219814259961773782183545600'
- 1" = 11042793565360962480517346240437685519923547564367091200'
- 1" = 220855871307219249610346924808753710398470951287340800'
- 1" = 44171174261443849922069384961750742079694190257576800'
- 1" = 88342348522887699844138769923501484153888380515153600'
- 1" = 176684691045775399688277539847002968830776760302307200'
- 1" = 353369382091550799376555079694005937661555406004614400'
- 1" = 706738764183101598753110159388011873231111012012228800'
- 1" = 1413477528366203197506220318776023546462222024024457600'
- 1" = 2826955056732406395012440637552047092924444048048915200'
- 1" = 5653910113464812790024881275104094185848888096097830400'
- 1" = 11307820226929625580049765502201888371697777192195660800'
- 1" = 22615640453859251160099531004403776743395554384391321600'
- 1" = 45231280907718502320199062008807553486791108768782643200'
- 1" = 90462561815437004640398124017615106973582217537565286400'
- 1" = 180925123630874009280796248035230213947164435075130572800'
- 1" = 361850247261748018561592496070460427894328870150261145600'
- 1" = 723700494523496037123184992140920855788657740300522300800'
- 1" = 1447400989046992074246369884218411715777315480601044601600'
- 1" = 2894801978093984148492739768436823431554630961202089203200'
- 1" = 5789603956187968296985479536873646863109261922404178406400'
- 1" = 11579207912375936593970959073747293726218438444808356812800'
- 1" = 23158415824751873187941918147494587452436876889616713654400'
- 1" = 46316831649503746375883836294989174048873753779233427308800'
- 1" = 92633663299007492751767672589978348097747507558466854617