

SURFACE HOLE DEC. LONG: 80.130266
 SURVEYED LONG: 80° 07' 49.0"
 Latitude: 39° 40' 00" (NAD27)

Longitude: 80° 07' 30" (NAD27)

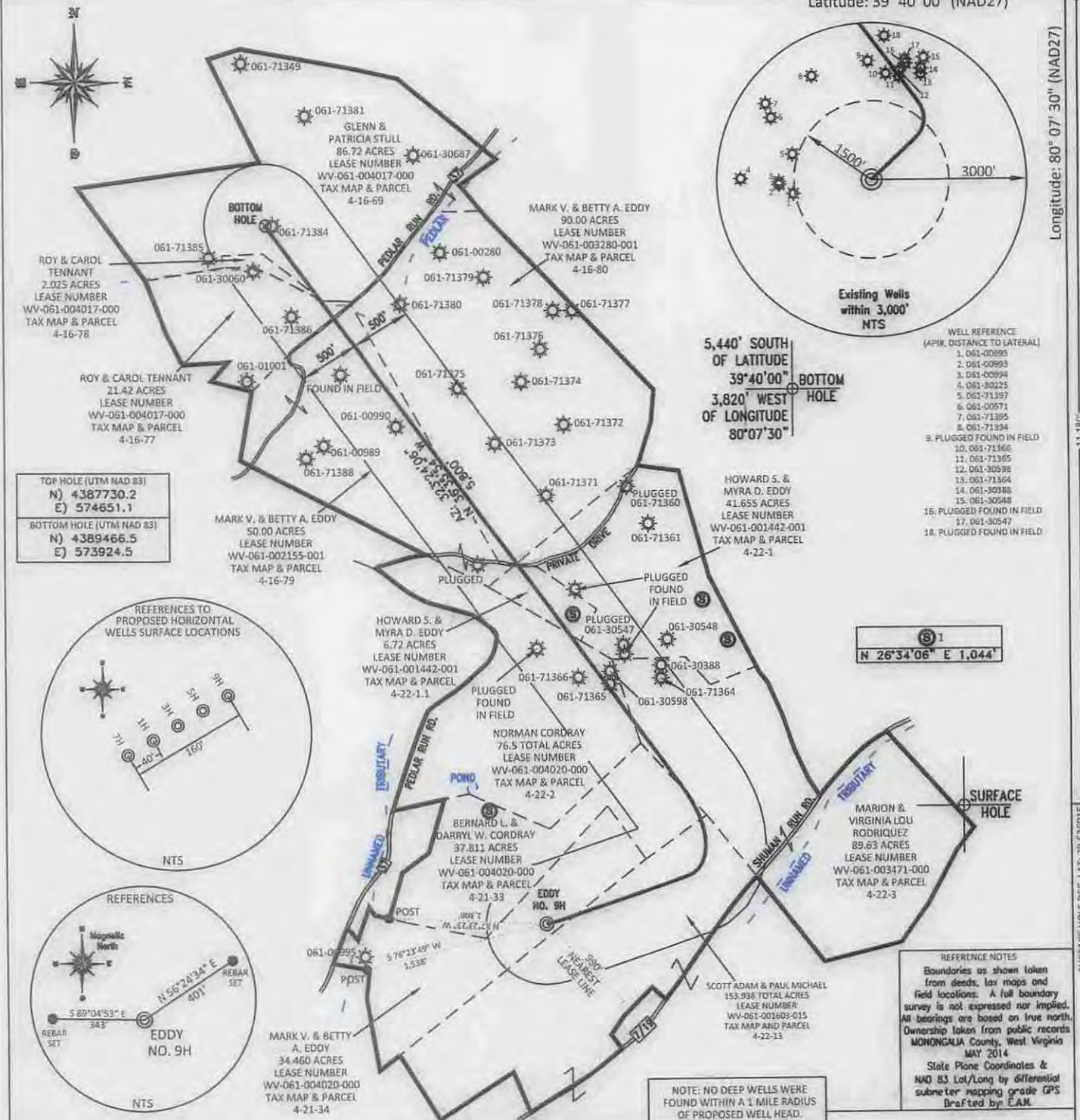

TOP HOLE (UTM NAD 83)
 N) 4387730.2
 E) 574651.1
 BOTTOM HOLE (UTM NAD 83)
 N) 4389466.5
 E) 573924.5

5,440' SOUTH OF LATITUDE 39°40'00"
 3,820' WEST OF LONGITUDE 80°07'30"

- WELL REFERENCE (API#; DISTANCE TO LATERAL)
- 061-00995
 - 061-00993
 - 061-00994
 - 061-30225
 - 061-71397
 - 061-00571
 - 061-71395
 - 061-71394
- PLUGGED FOUND IN FIELD
- 061-71366
 - 061-71365
 - 061-30598
 - 061-71364
 - 061-30388
 - 061-30548
 - 061-30547
 - 061-30547

S 1
 N 26°34'06" E 1,044'

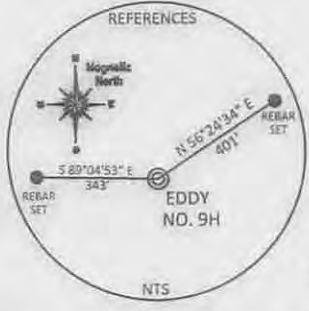
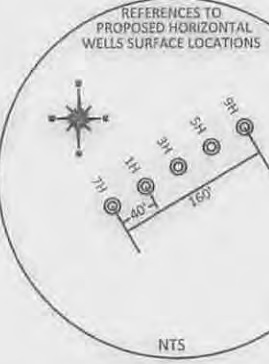

REFERENCE NOTES
 Boundaries as shown taken from deeds, tax maps and field locations. A full boundary survey is not expressed nor implied. All bearings are based on true north. Ownership taken from public records MONONGALIA County, West Virginia MAY 2014
 State Plane Coordinates & NAD 83 Lat/Long by differential submeter mapping grade GPS Drafted by EAM

NOTE: NO DEEP WELLS WERE FOUND WITHIN A 1 MILE RADIUS OF PROPOSED WELL HEAD.

FILE #: NNE17
 DRAWING #: 2539
 SCALE: PLAN: 1" = 1200'
 TACK: 1" = 2000'
 MINIMUM DEGREE OF ACCURACY: 1/200
 PROVEN SOURCE OF ELEVATION: SUBMETER MAPPING GRADE GPS

I, THE UNDERSIGNED, HEREBY CERTIFY THAT THIS PLAT IS CORRECT TO THE BEST OF MY KNOWLEDGE AND BELIEF AND SHOWS ALL THE INFORMATION REQUIRED BY LAW AND THE REGULATIONS ISSUED AND PRESCRIBED BY THE DEPARTMENT OF ENVIRONMENTAL PROTECTION.
 Signed: *[Signature]*
 L.L.S. #2124 : Ernest J. Benchek III



(+) DENOTES LOCATION OF WELL ON UNITED STATES TOPOGRAPHIC MAPS WVDEP
 OFFICE OF OIL & GAS
 601 57TH STREET
 CHARLESTON, WV 25304
 Well Type: Oil Waste Diposal Production Deep
 Gas Liquid Injection Storage Shallow
 WATERSHED: UPPER MONONGAHELA & DUNKARD CREEK
 COUNTY/DISTRICT: MONONGALIA / CLAY
 SURFACE OWNER: MARK V. & BETTY A. EDDY
 OIL & GAS ROYALTY OWNER: NORTHEAST NATURAL ENERGY LLC
 LEASE NUMBERS: _____
 DRILL CONVERT DRILL DEEPER REDRILL FRACTURE OR STIMULATE
 PLUG OFF FORMATION PERFORATE NEW FORMATION PLUG & ABANDON
 CLEAN OUT & REPLUG OTHER CHANGE (SPECIFY): _____
 TARGET FORMATION: MARCELLUS
 WELL OPERATOR: NORTHEAST NATURAL ENERGY LLC
 ADDRESS: 707 VIRGINIA STREET EAST, SUITE 1200
 CITY: CHARLESTON STATE: WV ZIP CODE: 25301
 DATE: MAY 22, 2015
 OPERATOR'S WELL #: EDDY NO. 9H
 API WELL #: 47 61 01719 HGA
 STATE COUNTY PERMIT
 PROPOSED ELEVATION: 1,414.92'
 CURRENT ELEVATION: 1,436'
 QUADRANGLE: BLACKSVILLE
 ACREAGE: 34.460 +/-
 ACREAGE: 450.22 10/02/2015
 ESTIMATED DEPTH: PILOT TVD: 8,500' HORIZONTAL TVD: 8,169' TMD: 14,835'
 DESIGNATED AGENT: JOHN ADAMS
 ADDRESS: 707 VIRGINIA STREET EAST, SUITE 1200
 CITY: CHARLESTON STATE: WV ZIP CODE: 25301

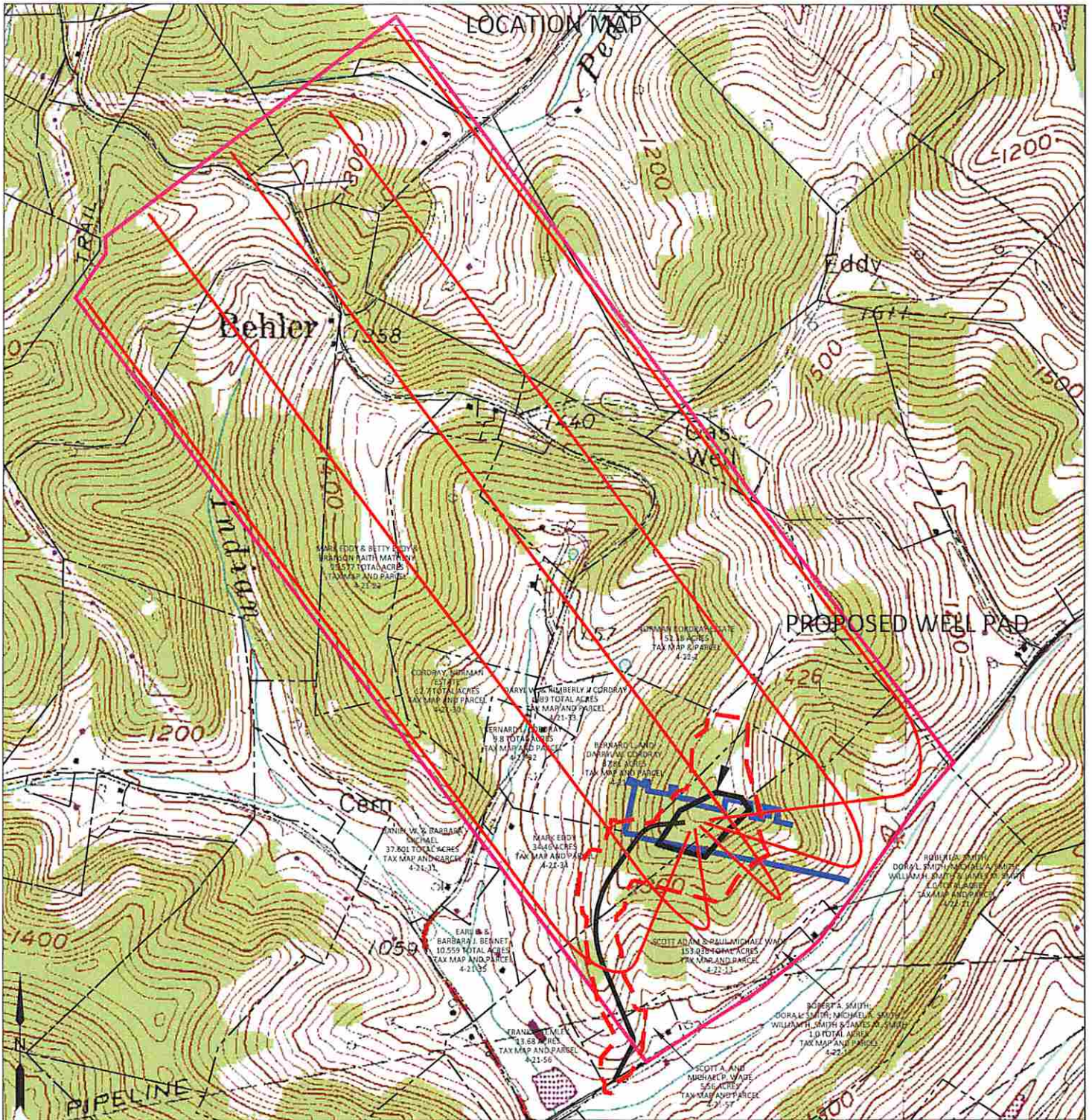

LEGEND

- - - = PROJECT BOUNDARY
- - - = PROPERTY LINES
- = EDDY LATERALS
- = PRELIMINARY UNIT BOUNDARY
- = COAL BLOCK

EXHIBIT "A"

SCALE BAR: 1" = 1000'

0' 1000' 2000' 3000'



CENTER OF WELL PAD
 LAT: 39° 38' 09.64"
 LON: 80° 07' 48.65"

RECEIVED
 Office of Oil and Gas

Applicant / Well Operator Name

NORTHEAST NATURAL ENERGY, LLC.

Address:

707 VIRGINIA STREET SUITE 1200 CHARLESTON, WV 25301

Well(Farm) Name

EDDY WELL PAD

Municipality - County - Code

CLAY DISTRICT - MONONGALIA - 61

USGS 7 1/2 Quadrangle Map Name - Map Section

BLACKSVILLE, WV - 9

10/02/2015

Environmental Protection