

LATITUDE 39° 42' 30"

6,560'

2,385'

LONGITUDE 80° 12' 30"

TOPO. LOC.  
BLACKSVILLE QUAD.  
7 1/2' SERIES

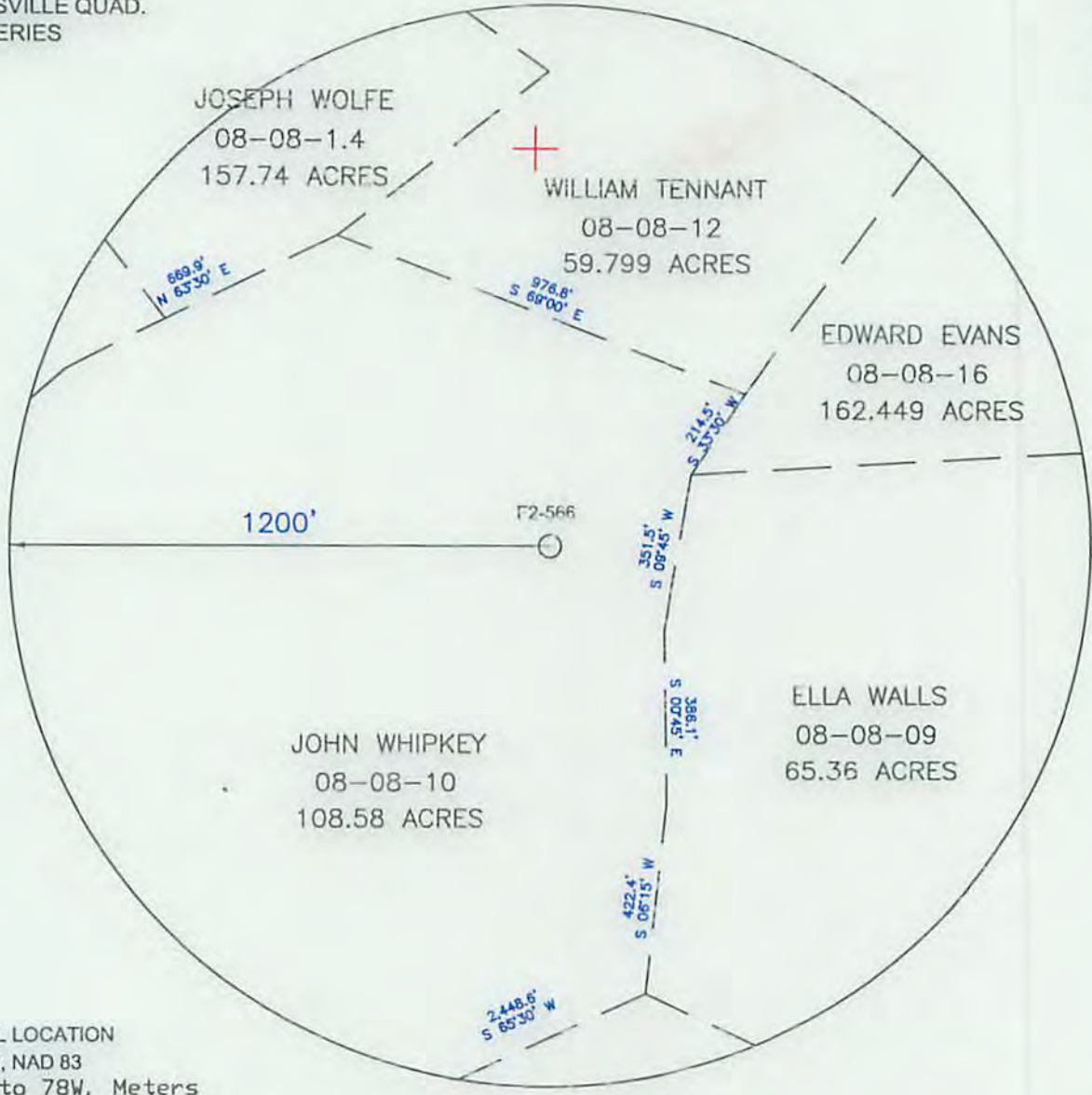

WELL LOCATION  
 UTM, NAD 83  
 17-84W to 78W, Meters  
 N: 4,394,951.5  
 E: 565,890.7  
 Elevation: 409.0

FILE NO. WELL F2-566  
 DRAWING NO. F2-566 PLAT  
 SCALE 1"=400'  
 MINIMUM DEGREE OF  
 ACCURACY 1/2500'  
 PROVEN SOURCE OF  
 ELEVATION USGS B.M.

I THE UNDERSIGNED, HEREBY CERTIFY  
 THAT THIS PLAT IS CORRECT TO THE  
 BEST OF MY KNOWLEDGE AND BELIEF AND  
 SHOWS ALL THE INFORMATION REQUIRED  
 BY LAW AND THE REGULATIONS ISSUED  
 AND PRESCRIBED BY THE DEPARTMENT OF  
 MINES.  
 (SIGNED) *John F. Ewell Jr.*  
 R.P.E. 111133 L.L.S.



PLACE SEAL HERE

(+) DENOTES LOCATION OF  
 WELL ON UNITED STATES  
 TOPOGRAPHIC MAPS

DATE MAR 13, 20 15  
 OPERATOR'S WELL NO. F2-566  
 API WELL NO.

FORM IV-6  
 (8-78)

STATE OF WEST VIRGINIA  
 DEPARTMENT OF ENVIRONMENTAL PROTECTION  
 OIL AND GAS DIVISION

47 - 061 - 01714P  
 STATE COUNTY PERMIT

WELL TYPE: OIL  GAS  LIQUID INJECTION  WASTE DISPOSAL   
 (IF "GAS", PRODUCTION  STORAGE  DEEP  SHALLOW   
 LOCATION: ELEVATION 1,342' WATERSHED THOMAS RUN  
 DISTRICT CLAY COUNTY MONONGALIA  
 QUADRANGLE BLACKSVILLE  
 SURFACE OWNER JOHN WHIPKEY ACREAGE 108.58  
 OIL & GAS ROYALTY OWNER UNKNOWN LEASE ACREAGE           

LEASE NO.             
 PROPOSED WORK: DRILL  CONVERT  DRILL DEEPER  REDRILL  FRACTURE OR  
 STIMULATE  PLUG OFF OLD FORMATION  PERFORATE NEW  
 FORMATION  OTHER PHYSICAL CHANGE IN WELL (SPECIFY)           

PLUG AND ABANDON  CLEAN OUT AND REPLUG   
 TARGET FORMATION BAYARD SAND ESTIMATED DEPTH 3,250'  
 WELL OPERATOR EASTERN ASSOC. COAL LLC DESIGNATED AGENT MATTHEW L. BONNELL  
 ADDRESS 1044 MIRACLE RUN ROAD ADDRESS 1044 MIRACLE RUN ROAD  
FAIRVIEW WV, 26570 FAIRVIEW WV, 26570

06/19/2015



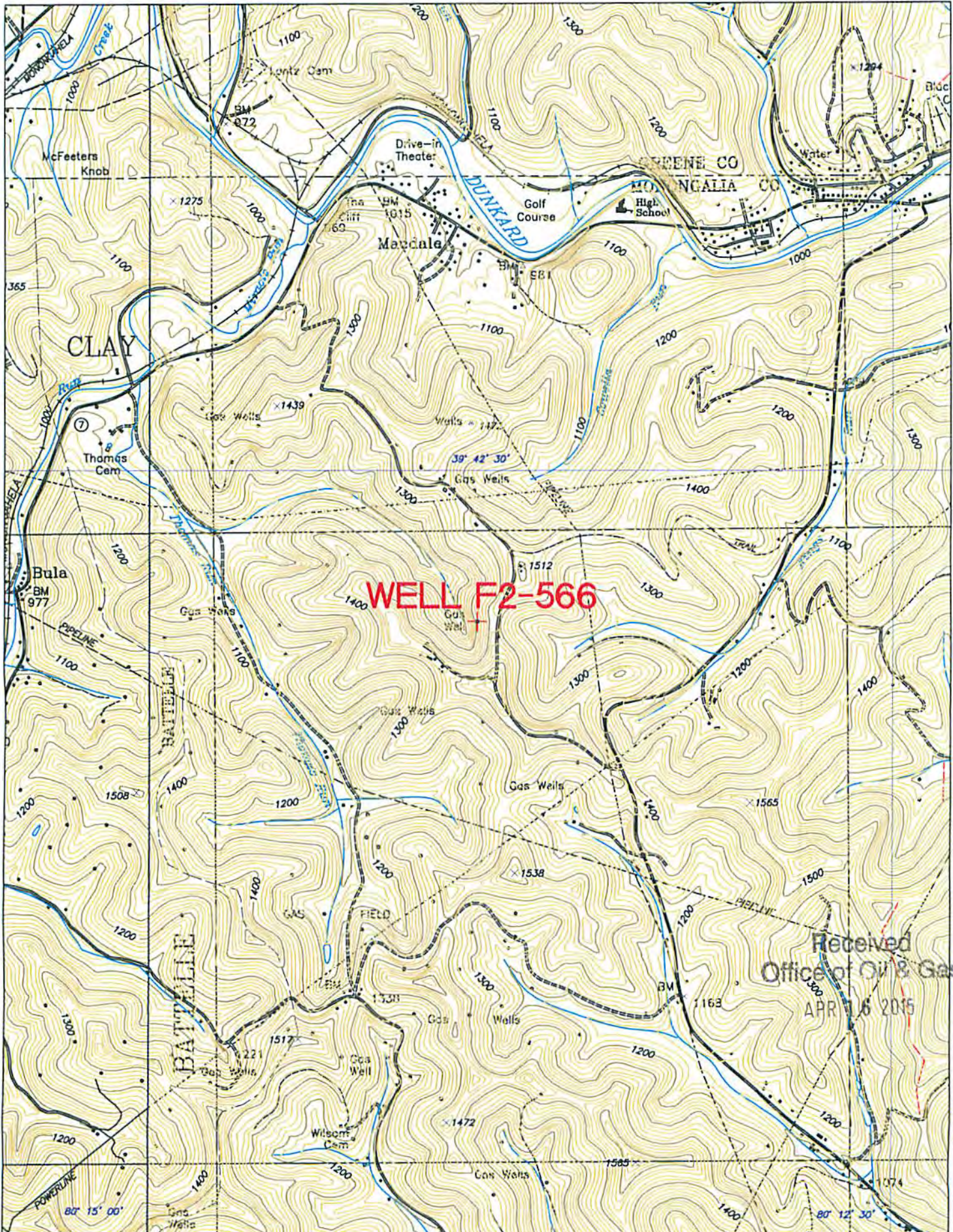

Received  
Office of Oil & Gas  
APR 16 2015