

LATITUDE 39° 42' 30"

8,434'

4,105'

LONGITUDE 80° 12' 30"

JOSEPH WOLFE

08-08-11

82.126 ACRES

TOPO. LOC. BLACKSVILLE QUAD. 7 1/2' SERIES

JOSEPH WOLFE

08-08-03

10.746 ACRES

JOHN WHIPKEY

08-08-10

108.58 ACRES

DOUGLAS TENNANT

08-08-04

83.36 ACRES

GEORGE MCCOY

08-08-06

213.15 ACRES

WELL LOCATION UTM, NAD 83 17-84W to 78W, Meters N: 4,394,421.9 E: 565,324.5 Elevation: 346.3

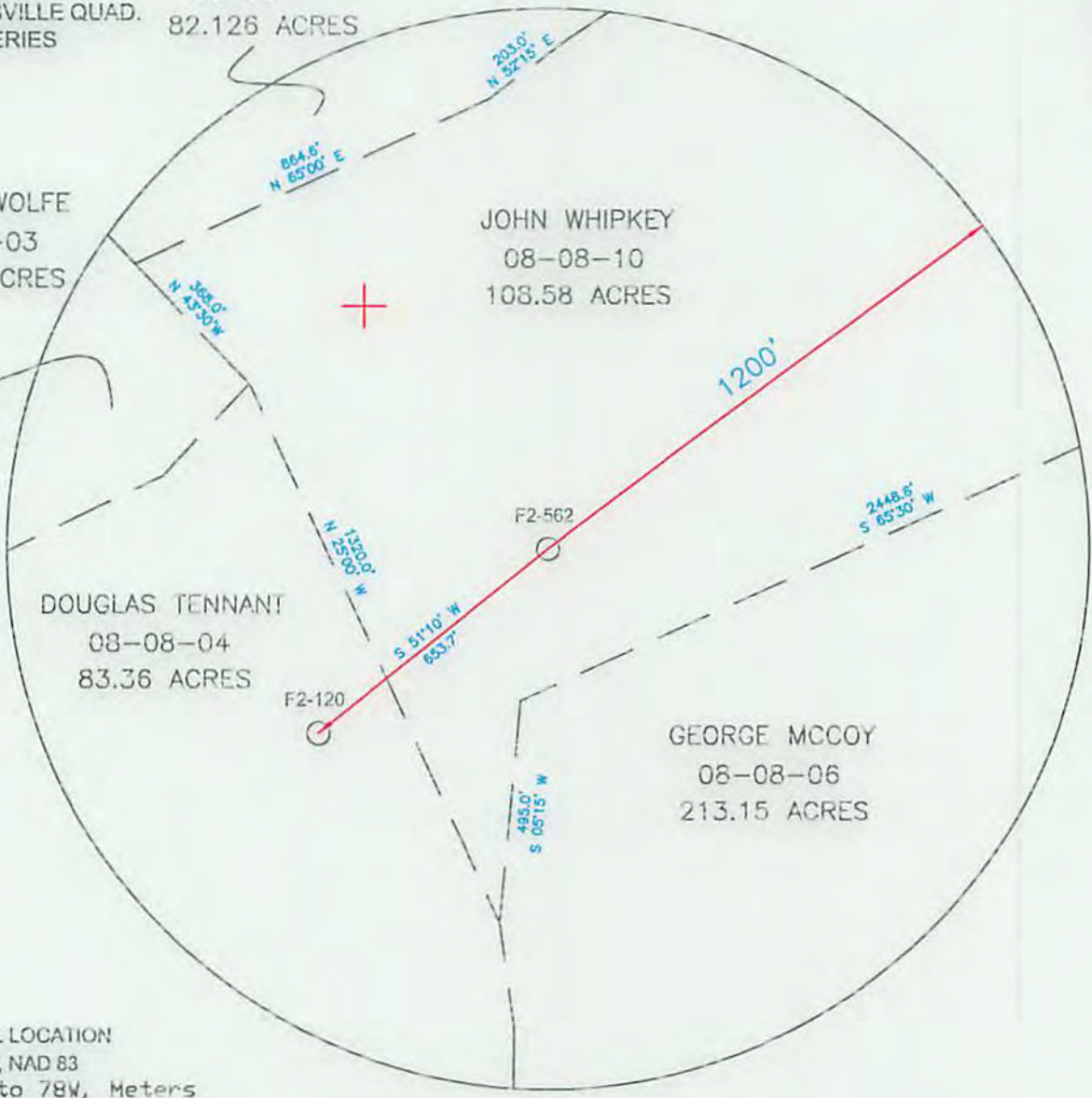

FILE NO. WELL F2-562 DRAWING NO. F2-562 PLAT SCALE 1"=400' MINIMUM DEGREE OF ACCURACY 1/2500' PROVEN SOURCE OF ELEVATION USGS B.M.

I THE UNDERSIGNED, HEREBY CERTIFY THAT THIS PLAT IS CORRECT TO THE BEST OF MY KNOWLEDGE AND BELIEF AND SHOWS ALL THE INFORMATION REQUIRED BY LAW AND THE REGULATIONS ISSUED AND PRESCRIBED BY THE DEPARTMENT OF MINES. (SIGNED) J.F. Ewell, Jr. R.P.E. 11133 L.L.S.



(+) DENOTES LOCATION OF WELL ON UNITED STATES TOPOGRAPHIC MAPS

DATE Apr 10, 20 15 OPERATOR'S WELL NO F2-562 API WELL NO.

FORM IV-6

47 - 061 - 01713 P STATE COUNTY PERMIT

(8-78)

STATE OF WEST VIRGINIA DEPARTMENT OF ENVIRONMENTAL PROTECTION OIL AND GAS DIVISION

WELL TYPE: OIL X GAS LIQUID INJECTION WASTE DISPOSAL (IF GAS, PRODUCTION STORAGE DEEP SHALLOW LOCATION: ELEVATION 1,137 WATERSHED THOMAS RUN DISTRICT CLAY COUNTY MONONGALIA QUADRANGLE BLACKSVILLE

SURFACE OWNER JOHN WHIPKEY ACREAGE 108.58 OIL & GAS ROYALTY OWNER UNKNOWN LEASE ACREAGE

LEASE NO. PROPOSED WORK: DRILL CONVERT DRILL DEEPER REDRILL X FRACTURE OR STIMULATE PLUG OFF OLD FORMATION PERFORATE NEW FORMATION OTHER PHYSICAL CHANGE IN WELL (SPECIFY)

PLUG AND ABANDON X CLEAN OUT AND REPLUG TARGET FORMATION BAYARD SAND ESTIMATED DEPTH 3,250'

WELL OPERATOR EASTERN ASSOC. COAL LLC DESIGNATED AGENT ADDRESS 1044 MIRACLE RUN ROAD FAIRVIEW WV. 26570

MATTHEW L. BONNELL ADDRESS 1044 MIRACLE RUN ROAD FAIRVIEW WV. 26570

06/19/2015



6101713P

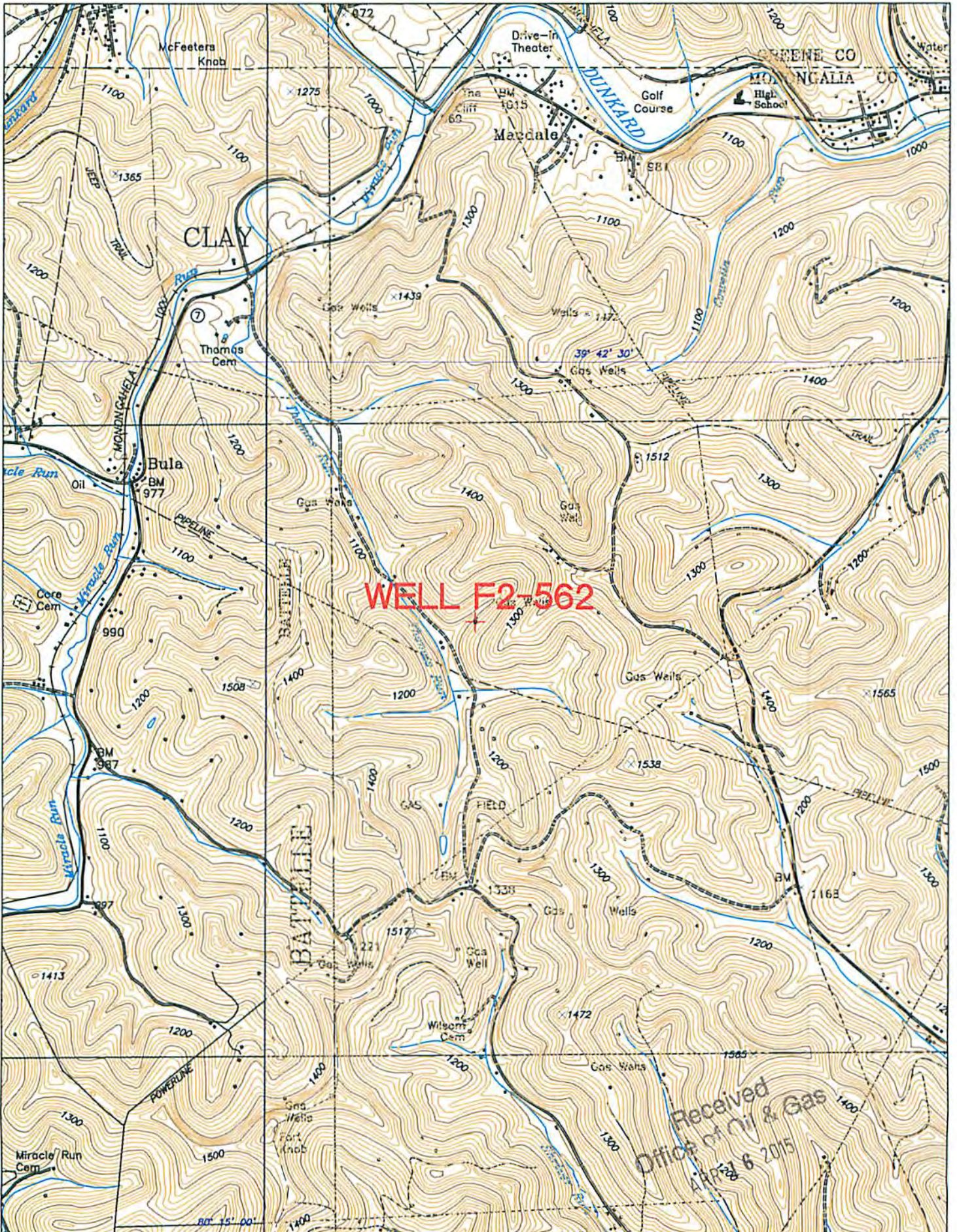

06/19/2015