

	PROPERTY OWNER	ACRES	LEASE NUMBER	PARCEL ID
A	ENROUTE PROPERTIES LLC	9.390	WV-061-000322-001	11-13G-36
B	ENROUTE PROPERTIES LLC	1.500	WV-061-000322-001	11-13G-37
C	ENROUTE PROPERTIES LLC	1.203	WV-061-000322-001	11-13G-38
D	W.V. RADIO CORPORATION	5.890	WV-061-003570-001	11-13G-39
E	PHILLIP BURGE	1.810	WV-061-000576-000	11-13-102
F	PHILLIP BURGE	1.470	WV-061-000576-000	11-13-104.2
G	DANIEL & JENNIFER ERFURTH	1.000	WV-061-000576-000	11-13-101.1
H	JOSEPH & JENNIE STOFFA	3.730	WV-061-003470-000	11-13-87
I	JACK, JANET, JUDITH & BARBARA JAMISON	7.610	WV-061-003579-000	11-13-86

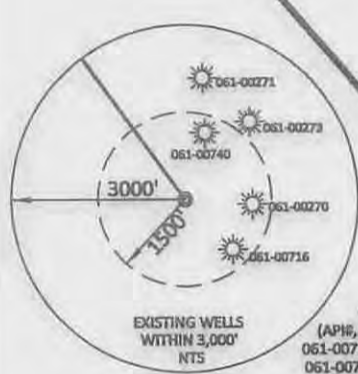
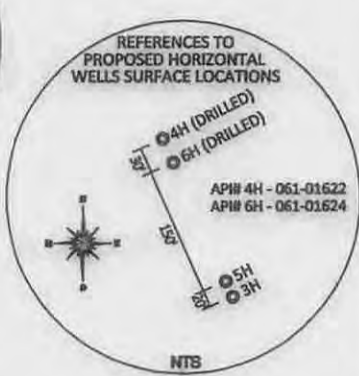
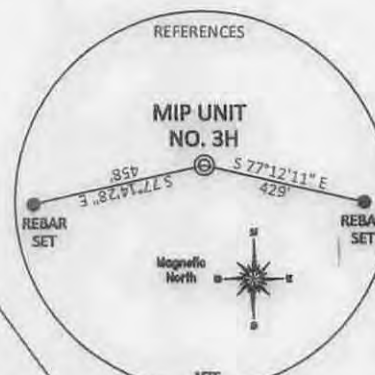
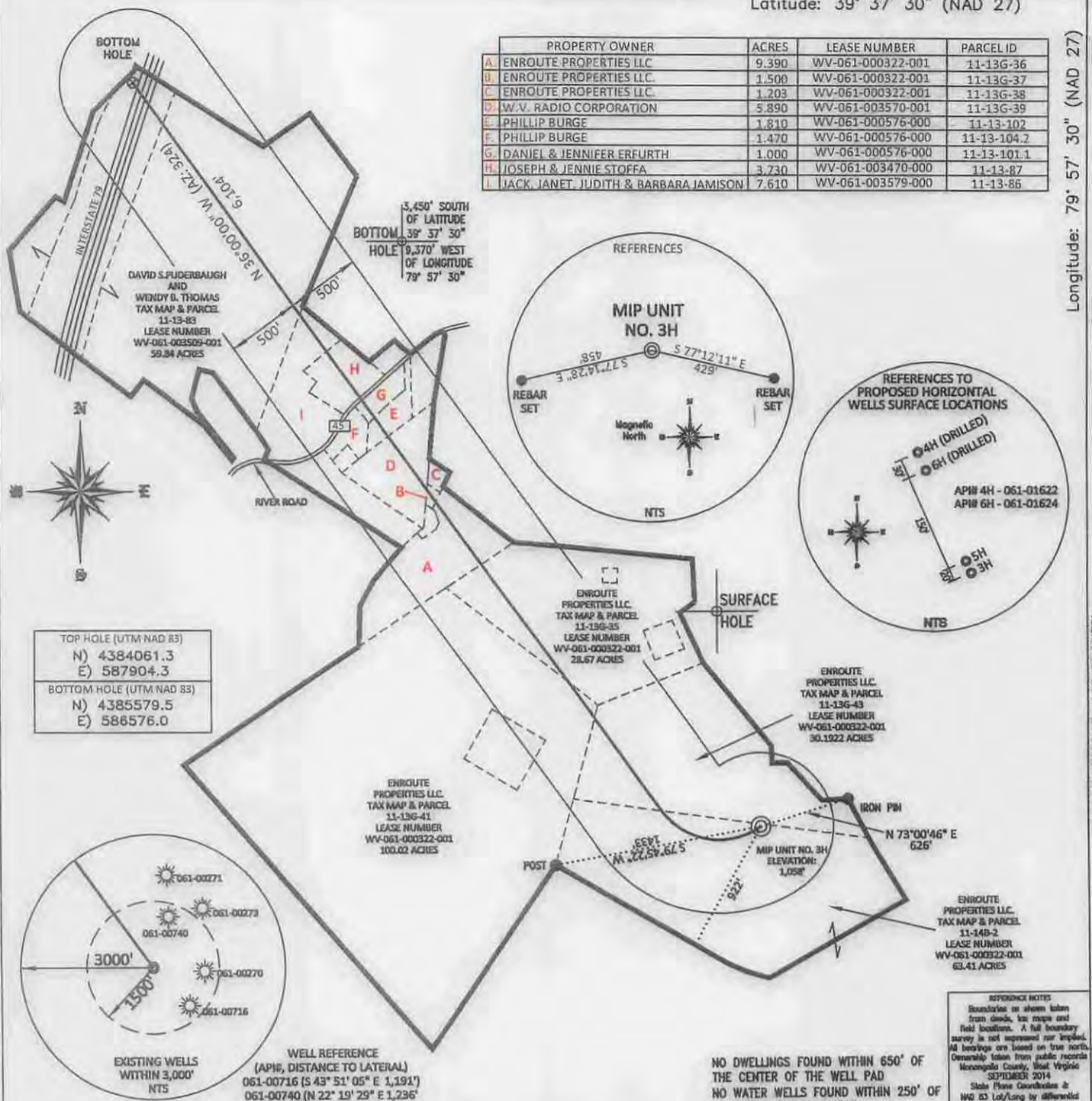

REFERENCE NOTES
 Boundaries on shown taken from deeds, tax maps and field locations. A full boundary survey is not represented nor implied. All bearings are based on true north. Ownership taken from public records Monongalia County, West Virginia SEPTEMBER 2014. State Plane Coordinates & NAD 83 Lat/Long by differential submeter mapping grade GPS drafted by E.A.B.

NO DWELLINGS FOUND WITHIN 650' OF THE CENTER OF THE WELL PAD
 NO WATER WELLS FOUND WITHIN 250' OF THE CENTER OF WELL PAD

FILE #: NNE004
 DRAWING #: 2443
 SCALE: 1"=1000'
 MINIMUM DEGREE OF ACCURACY: 1/200
 PROVEN SOURCE SUBMETER MAPPING OF ELEVATION: GRADE GPS

I, THE UNDERSIGNED, HEREBY CERTIFY THAT THIS PLAT IS CORRECT TO THE BEST OF MY KNOWLEDGE AND BELIEF AND SHOWS ALL THE INFORMATION REQUIRED BY LAW AND THE REGULATIONS ISSUED AND PRESCRIBED BY THE DEPARTMENT OF ENVIRONMENTAL PROTECTION.
 Signed:
 L.L.S. #2124; Ernest J. Benchek III



(+) DENOTES LOCATION OF WELL ON UNITED STATES TOPOGRAPHIC MAPS
WVDEP
OFFICE OF OIL & GAS
 601 57TH STREET
 CHARLESTON, WV 25304
 Well Type: Oil Waste Diposal Production Deep
 Gas Liquid Injection Storage Shallow AS-BUILT
 WATERSHED: UPPER MONONGAHELA ELEVATION: 1,058'
 COUNTY/DISTRICT: MONONGALIA/GRANT QUADRANGLE: MORGANTOWN SOUTH
 SURFACE OWNER: ENROUTE PROPERTIES LLC. ACREAGE: 63.41 +/-
 OIL & GAS ROYALTY OWNER: ENROUTE PROPERTIES LLC. ACREAGE: 316.115 +/-
 LEASE NUMBERS:

DATE: JUNE 1, 2015
 OPERATOR'S WELL #: MIP UNIT NO. 3H
 API WELL #: 47 61 07107400
 STATE COUNTY PERMIT
 DRILL CONVERT DRILL DEEPER REDRILL FRACTURE OR STIMULATE
 PLUG OFF FORMATION PERFORATE NEW FORMATION PLUG & ABANDON
 CLEAN OUT & REPLUG OTHER CHANGE (SPECIFY):
 TARGET FORMATION: MARCELLUS - Oriskany
 WELL OPERATOR: NORTHEAST NATURAL ENERGY
 ADDRESS: 707 VIRGINIA STREET - SUITE 1400
 CITY: CHARLESTON STATE: WV ZIP CODE: 25301
 ESTIMATED DEPTH: TVD: 7,528' TMD: 14,085'
 DESIGNATED AGENT: JOHN ADAMS
 ADDRESS: 707 VIRGINIA STREET - SUITE 1400
 CITY: CHARLESTON STATE: WV ZIP CODE: 25301

07/10/2015