

PROPERTY OWNER	ACRES	LEASE NUMBER	PARCEL ID
A. EASLEY & RIVERS INCORPORATED	1.000	WV-061-000576-000	11-13G-33
B. CITY OF MORGANTOWN	0.229	WV-061-000322-001	11-13G-34
C. ENROUTE PROPERTIES LLC.	3.990	WV-061-000577-000	11-13-00.0
D. SHARON BURGE	1.950	WV-061-000576-000	11-13-101.2

REFERENCES TO PROPOSED HORIZONTAL WELLS SURFACE LOCATIONS

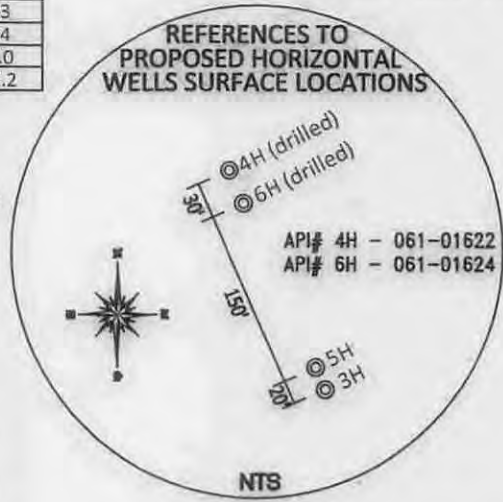

TOP HOLE (UTM NAD 83)
N) 4384061.3
E) 587904.3
BOTTOM HOLE (UTM NAD 83)
N) 4385020.5
E) 587157.6

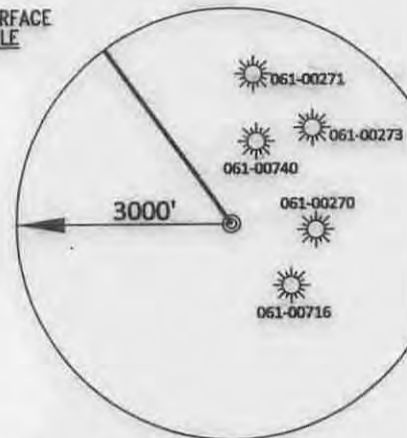

NO DWELLINGS FOUND WITHIN 650' OF THE CENTER OF THE WELL PAD
NO WATER WELLS FOUND WITHIN 250' OF THE CENTER OF WELL PAD

ENROUTE PROPERTIES LLC.
TAX MAP & PARCEL 11-14B-2
LEASE NUMBER WV-061-000322-001
63.41 ACRES

REFERENCE NOTES
Boundaries as shown taken from deeds, tax maps and field locations. A full boundary survey is not represented nor implied. All bearings are based on true north. Generalty taken from public records Monongalia County, West Virginia SEPTEMBER 2014
State Plane Coordinate A NAD 83 UTM using differential submeter mapping grade GPS. Drafted by EAH.

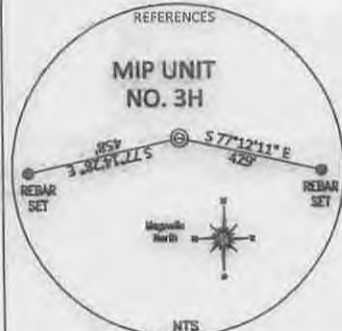
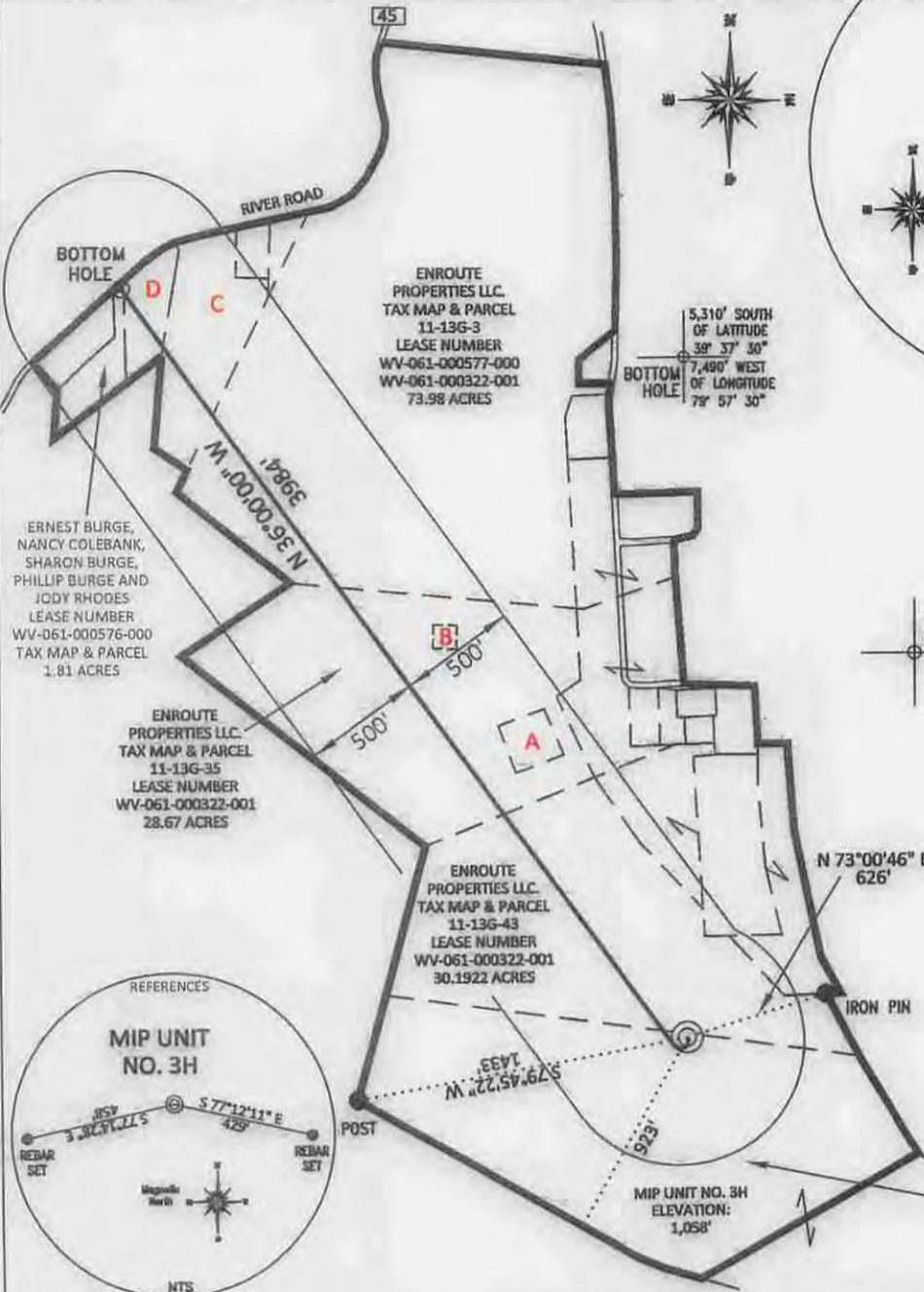

FILE #: NNE004
DRAWING #: 2443
SCALE: 1"=800'
MINIMUM DEGREE OF ACCURACY: 1/200
PROVEN SOURCE SUBMETER MAPPING OF ELEVATION: GRADE GPS

I, THE UNDERSIGNED, HEREBY CERTIFY THAT THIS PLAT IS CORRECT TO THE BEST OF MY KNOWLEDGE AND BELIEF AND SHOWS ALL THE INFORMATION REQUIRED BY LAW AND THE REGULATIONS ISSUED AND PRESCRIBED BY THE DEPARTMENT OF ENVIRONMENTAL PROTECTION.

Signed: *[Signature]*
L.L.S. #2124 : Ernest J. Benchek III

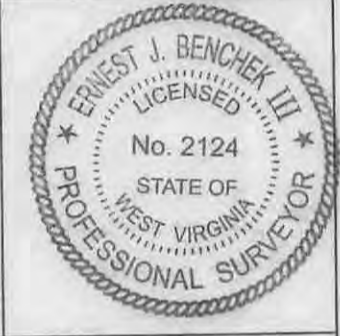

(+) DENOTES LOCATION OF WELL ON UNITED STATES TOPOGRAPHIC MAPS
WVDEP
OFFICE OF OIL & GAS
601 57TH STREET
CHARLESTON, WV 25304

DATE: DECEMBER 12, 2014

OPERATOR'S WELL #: MIP UNIT NO. 3H

API WELL #: 47 61 0170746A
STATE COUNTY PERMIT

Well Type: Oil Waste Diposal Production Deep
 Gas Liquid Injection Storage Shallow

WATERSHED: UPPER MONONGAHELA RIVER ELEVATION: 1,058'

COUNTY/DISTRICT: MONONGALIA/GRANT QUADRANGLE: MORGANTOWN SOUTH

SURFACE OWNER: ENROUTE PROPERTIES LLC. ACREAGE: 63.41 +/-

OIL & GAS ROYALTY OWNER: ENROUTE PROPERTIES LLC. ACREAGE: 202.19 +/-

LEASE NUMBERS: DRILL CONVERT DRILL DEEPER REDRILL FRACTURE OR STIMULATE
PLUG OFF FORMATION PERFORATE NEW FORMATION PLUG & ABANDON
CLEAN OUT & REPLUG OTHER CHANGE (SPECIFY):

TARGET FORMATION: MARCELLUS ESTIMATED DEPTH: TVD: 7,528' TMD: 12,761'

WELL OPERATOR : NORTHEAST NATURAL ENERGY DESIGNATED AGENT : JOHN ADAMS

ADDRESS: 707 VIRGINIA STREET - SUITE 1200 ADDRESS: 707 VIRGINIA STREET - SUITE 1200

CITY: CHARLESTON STATE: WV ZIP CODE: 25301 CITY: CHARLESTON STATE: WV ZIP CODE: 25301

4706101707

WELL: MIP UNIT NO. 3H
QUAD: MORGANTOWN SOUTH

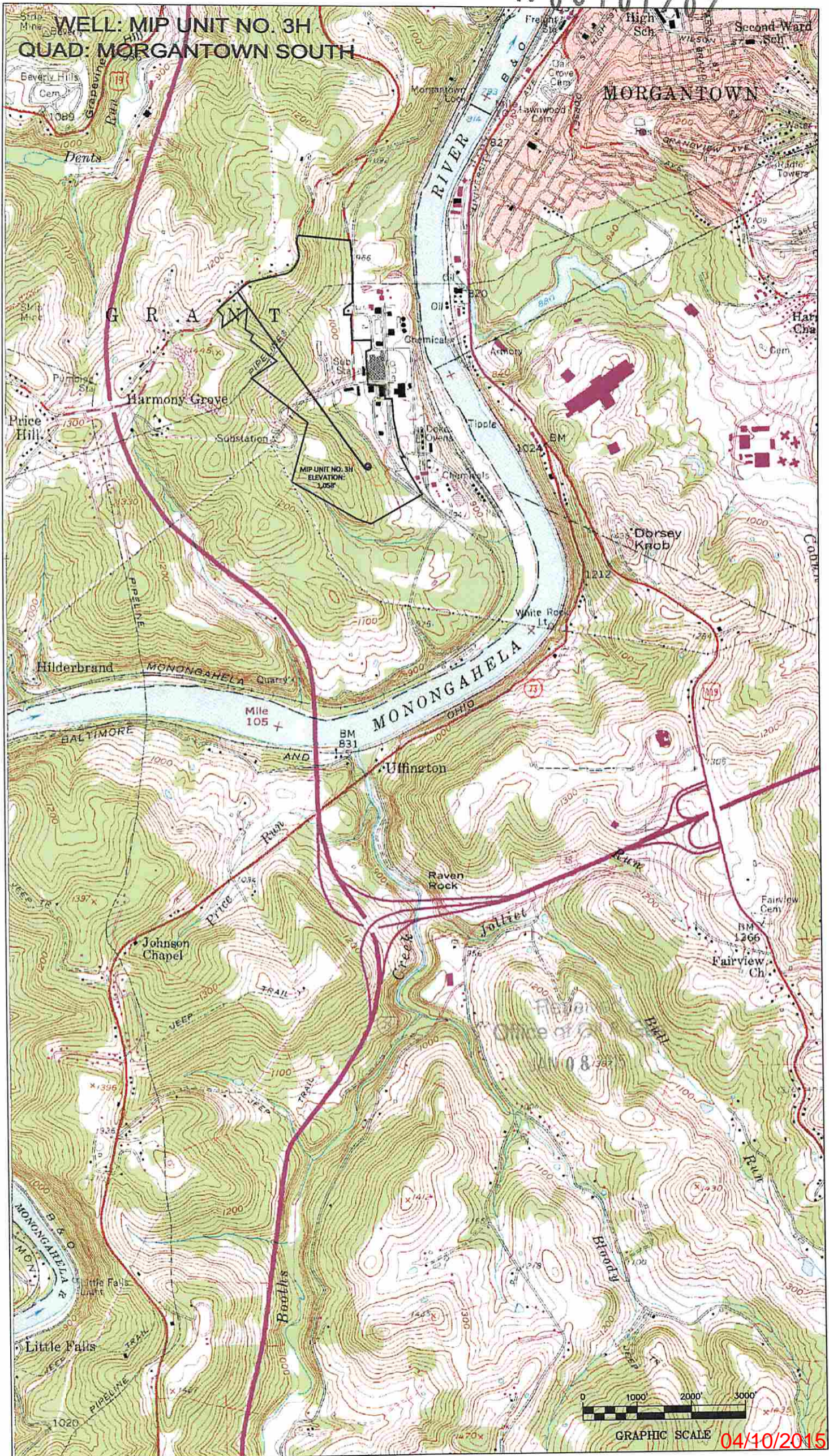

GRAPHIC SCALE 04/10/2015