

SURFACE HOLE DEC. LONG: 80.178049  
SURVEYED LONG: 80° 10' 41.7"

Latitude: 39° 42' 30" (NAD 27)

3,260'

Longitude: 80° 10' 00" (NAD 27)  
SURFACE HOLE DEC. LAT: 39° 42' 30"  
SURVEYED LAT: 39° 42' 27.9"

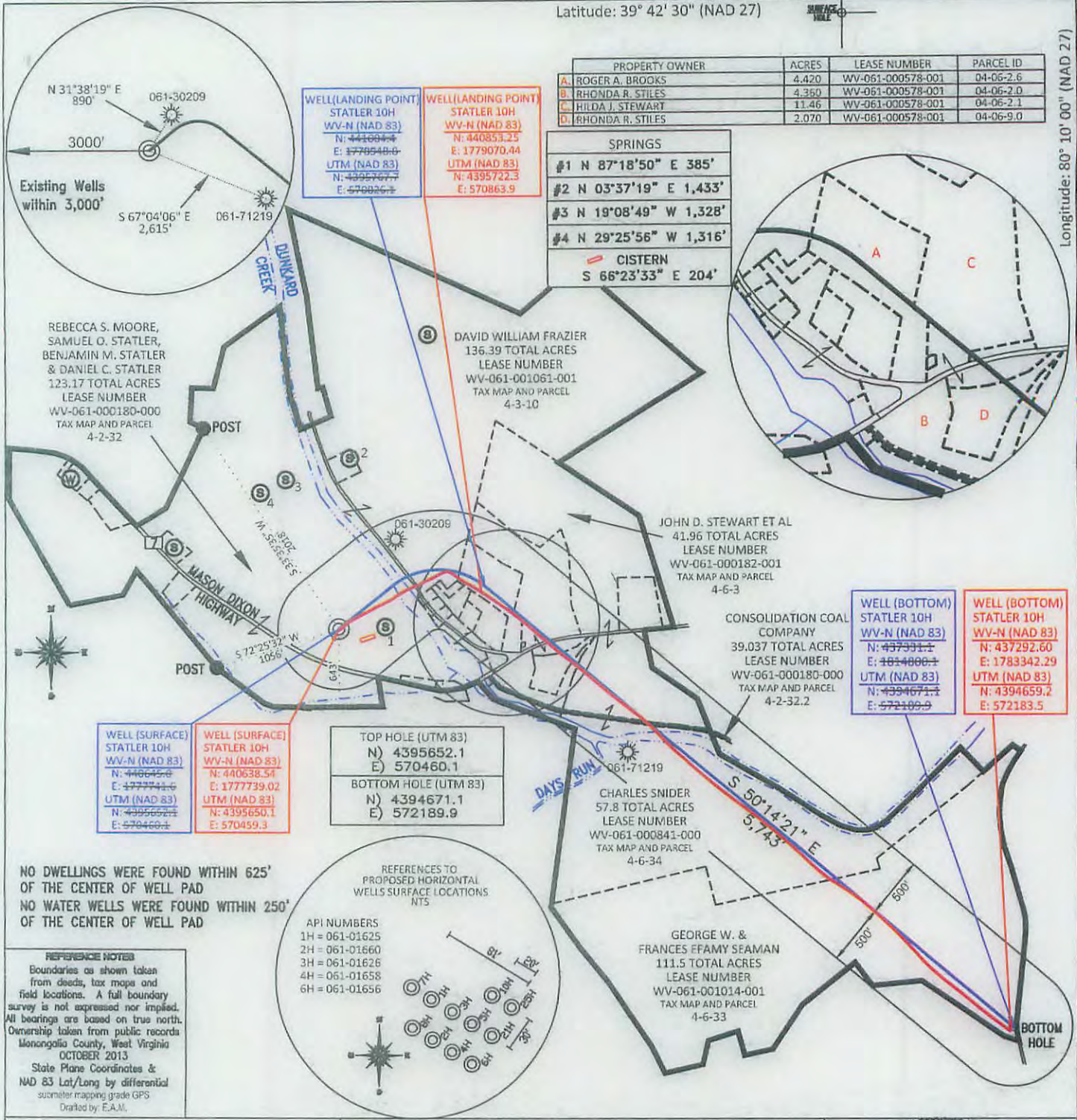

PROPERTY OWNER	ACRES	LEASE NUMBER	PARCEL ID
A. ROGER A. BROOKS	4.420	WV-061-000578-001	04-06-2.6
B. RHONDA R. STILES	4.360	WV-061-000578-001	04-06-2.0
C. HILDA J. STEWART	11.46	WV-061-000578-001	04-06-2.1
D. RHONDA R. STILES	2.070	WV-061-000578-001	04-06-9.0

- SPRINGS**
- #1 N 87°18'50" E 385'
  - #2 N 03°37'19" E 1,433'
  - #3 N 19°08'49" W 1,328'
  - #4 N 29°25'56" W 1,316'
- CISTERN**  
S 66°23'33" E 204'

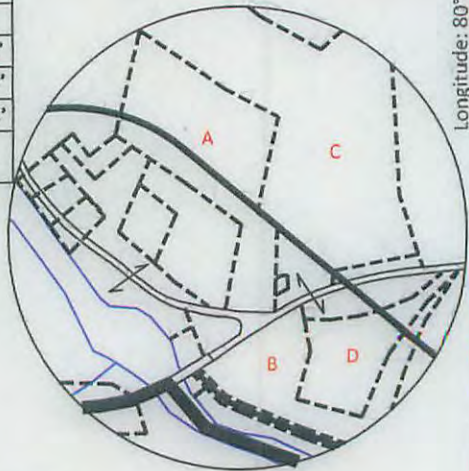

<b>WELL (SURFACE) STATLER 10H</b> WV-N (NAD 83) N: 4406126.6 E: 4777741.6 UTM (NAD 83) N: 4395652.1 E: 570460.1	<b>WELL (SURFACE) STATLER 10H</b> WV-N (NAD 83) N: 440638.54 E: 1777739.02 UTM (NAD 83) N: 4395650.1 E: 570459.3
-----------------------------------------------------------------------------------------------------------------------------------	------------------------------------------------------------------------------------------------------------------------------------

<b>TOP HOLE (UTM 83)</b> N) 4395652.1 E) 570460.1	<b>BOTTOM HOLE (UTM 83)</b> N) 4394671.1 E) 572189.9
---------------------------------------------------------	------------------------------------------------------------

<b>WELL (BOTTOM) STATLER 10H</b> WV-N (NAD 83) N: 437331.2 E: 4814800.1 UTM (NAD 83) N: 4394671.1 E: 572189.9	<b>WELL (BOTTOM) STATLER 10H</b> WV-N (NAD 83) N: 437292.60 E: 1783342.29 UTM (NAD 83) N: 4394659.2 E: 572183.5
---------------------------------------------------------------------------------------------------------------------------------	-----------------------------------------------------------------------------------------------------------------------------------

NO DWELLINGS WERE FOUND WITHIN 625' OF THE CENTER OF WELL PAD  
NO WATER WELLS WERE FOUND WITHIN 250' OF THE CENTER OF WELL PAD

**REFERENCE NOTES**  
Boundaries as shown taken from deeds, tax maps and field locations. A full boundary survey is not expressed nor implied. All bearings are based on true north. Ownership taken from public records Monongalia County, West Virginia OCTOBER 2013  
State Plane Coordinates & NAD 83 Lat/Long by differential surometer mapping grade GPS  
Drafted by: E.A.M.

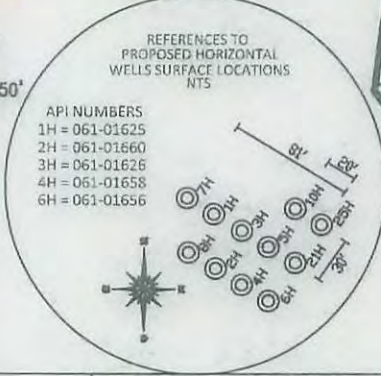

FILE #: NNE007  
DRAWING #: 2452  
SCALE: PLAT = (1"=1200')  
TICK MARK = (1"=2000')  
MINIMUM DEGREE OF ACCURACY: 1/200  
PROVEN SOURCE SUBMETER MAPPING OF ELEVATION: GRADE GPS

I, THE UNDERSIGNED, HEREBY CERTIFY THAT THIS PLAT IS CORRECT TO THE BEST OF MY KNOWLEDGE AND BELIEF AND SHOWS ALL THE INFORMATION REQUIRED BY LAW AND THE REGULATIONS ISSUED AND PRESCRIBED BY THE DEPARTMENT OF ENVIRONMENTAL PROTECTION.  
Signed: *[Signature]*  
L.L.S. #2124 : Ernest J. Benchek III



(+) DENOTES LOCATION OF WELL ON UNITED STATES TOPOGRAPHIC MAPS  
WVDEP  
OFFICE OF OIL & GAS  
601 57TH STREET  
CHARLESTON, WV 25304  
Well Type:  Oil  Waste Diposal  Production  Deep  
 Gas  Liquid Injection  Storage  Shallow  
WATERSHED: DUNKARD CREEK  
COUNTY/DISTRICT: MONONGALIA / CLAY  
SURFACE OWNER: REBECCA S. MOORE, SAMUEL O. STATLER, BENJAMIN M. STATLER & DANIEL C. STATLER  
OIL & GAS ROYALTY OWNER: REBECCA S. MOORE, SAMUEL O. STATLER, BENJAMIN M. STATLER & DANIEL C. STATLER  
LEASE NUMBERS:

DATE: DECEMBER 18, 2015  
OPERATOR'S WELL #: STATLER NO. 10H AS-DRILLED  
API WELL #: 47 61 01698 H6A  
STATE COUNTY PERMIT  
ASBUILT  
ELEVATION : 1,061'

ACREAGE: 123.17 +/- 03/11/2016  
ACREAGE: 532.16 +/-  
DRILL  CONVERT  DRILL DEEPER  REDRILL  FRACTURE OR STIMULATE   
PLUG OFF FORMATION  PERFORATE NEW FORMATION  PLUG & ABANDON   
CLEAN OUT & REPLUG  OTHER CHANGE  (SPECIFY):  
TARGET FORMATION: MARCELLUS  
WELL OPERATOR : NORTHEAST NATURAL ENERGY LLC  
ADDRESS: 707 VIRGINIA STREET SUITE 1200  
CITY: CHARLESTON STATE: WV ZIP CODE: 25301  
ESTIMATED DEPTH: TVD: 7,945.87' TMD: 13,830'  
DESIGNATED AGENT : JOHN ADAMS  
ADDRESS: 707 VIRGINIA STREET SUITE 1200  
CITY: CHARLESTON STATE: WV ZIP CODE: 25301