

SURFACE HOLE DEC. LONG: 80.176317
SURVEYED LONG: 80° 10' 41.9"

3,270'

Latitude: 39° 42' 30" (NAD 27)

Longitude: 80° 10' 00" (NAD 27)

TOP HOLE (UTM 83)
N) 4395644.5
E) 570455.0
BOTTOM HOLE (UTM 83)
N) 4397125.5
E) 570244.2

NO DWELLINGS WERE FOUND WITHIN 625'
OF THE CENTER OF WELL PAD
NO WATER WELLS WERE FOUND WITHIN 250'
OF THE CENTER OF WELL PAD

WAYNE TWP, GREENE COUNTY
PENNSYLVANIA
CLAY DISTRICT, MONONGALIA COUNTY
WEST VIRGINIA

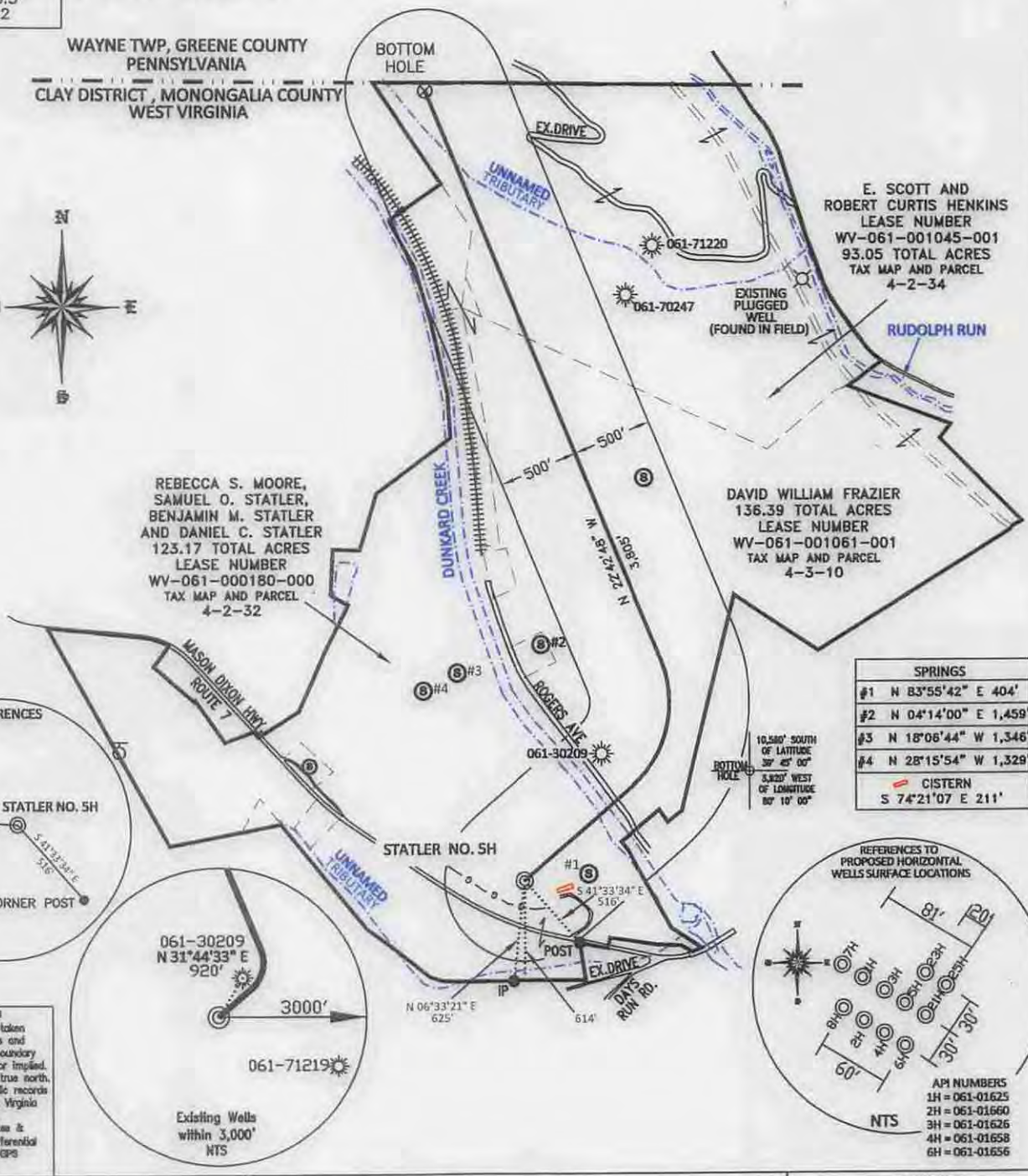

REBECCA S. MOORE,
SAMUEL O. STATLER,
BENJAMIN M. STATLER
AND DANIEL C. STATLER
123.17 TOTAL ACRES
LEASE NUMBER
WV-061-000180-000
TAX MAP AND PARCEL
4-2-32

DAVID WILLIAM FRAZIER
136.39 TOTAL ACRES
LEASE NUMBER
WV-061-001061-001
TAX MAP AND PARCEL
4-3-10

E. SCOTT AND
ROBERT CURTIS HENKINS
LEASE NUMBER
WV-061-001045-001
93.05 TOTAL ACRES
TAX MAP AND PARCEL
4-2-34

SPRINGS	
#1	N 83°55'42" E 404'
#2	N 04°14'00" E 1,459'
#3	N 18°06'44" W 1,346'
#4	N 28°15'54" W 1,329'
CISTERN S 74°21'07" E 211'	

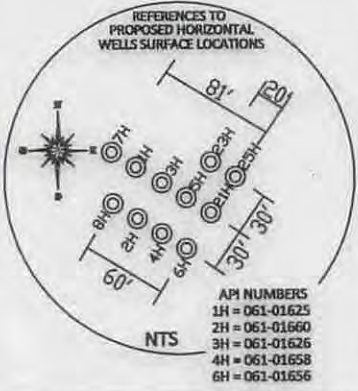
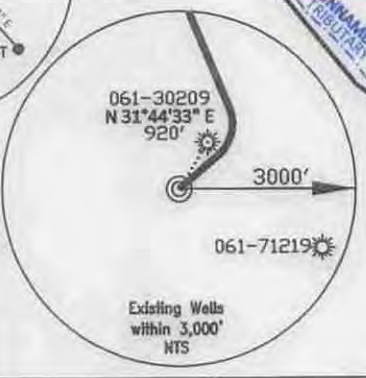
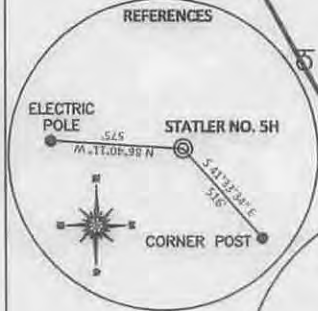

REFERENCE NOTES
Boundaries as shown taken from deeds, tax maps and field locations. A full boundary survey is not expressed nor implied. All bearings are based on true north. Ownership taken from public records Monongalia County, West Virginia OCTOBER 2013. State Plane Coordinates & NAD 83 Lat/Long by differential submeter mapping grade GPS. Drafted by: E.A.M.

FILE #: NNE008
DRAWING #2287
SCALE: PLAT = (1"=1000')
TICK MARK = (1"=2000')
MINIMUM DEGREE
OF ACCURACY: 1/200
PROVEN SOURCE SUBMETER MAPPING
OF ELEVATION: GRADE GPS

I, THE UNDERSIGNED, HEREBY CERTIFY THAT THIS PLAT IS CORRECT TO THE BEST OF MY KNOWLEDGE AND BELIEF AND SHOWS ALL THE INFORMATION REQUIRED BY LAW AND THE REGULATIONS ISSUED AND PRESCRIBED BY THE DEPARTMENT OF ENVIRONMENTAL PROTECTION.
Signed:
L.L.S. #2124 : Ernest J. Benchek III



(+) DENOTES LOCATION OF WELL ON UNITED STATES TOPOGRAPHIC MAPS
WVDEP
OFFICE OF OIL & GAS
601 57TH STREET
CHARLESTON, WV 25304
Well Type: Oil Waste Diposal Production Deep
 Gas Liquid Injection Storage Shallow
WATERSHED: DUNKARD CREEK
COUNTY/DISTRICT: MONONGALIA / CLAY
SURFACE OWNER: REBECCA S. MOORE, SAMUEL O. STATLER, BENJAMIN M. STATLER, DANIEL C. STATLER
OIL & GAS ROYALTY OWNER: REBECCA S. MOORE, SAMUEL O. STATLER, BENJAMIN M. STATLER, DANIEL C. STATLER
LEASE NUMBERS:
DRILL CONVERT DRILL DEEPER REDRILL FRACTURE OR STIMULATE
PLUG OFF FORMATION PERFORATE NEW FORMATION PLUG & ABANDON
CLEAN OUT & REPLUG OTHER CHANGE (SPECIFY):
TARGET FORMATION: MARCELLUS
WELL OPERATOR : NORTHEAST NATURAL ENERGY LLC
ADDRESS: 707 VIRGINIA STREET SUITE 1200
CITY: CHARLESTON STATE: WV ZIP CODE: 25301

DATE: OCTOBER 29, 2014
OPERATOR'S WELL #: STATLER NO. 5H
API WELL #: 47 61 1696
STATE COUNTY PERMIT
ASBUILT
ELEVATION : 1,061'
QUADRANGLE: BLACKSVILLE, WV.
ACREAGE: 243.96 +/-
ACREAGE: 352.61 +/-
ESTIMATED DEPTH: TVD: 7,898' TMD: 12,976'
DESIGNATED AGENT : JOHN ADAMS
ADDRESS: 707 VIRGINIA STREET SUITE 1200
CITY: CHARLESTON STATE: WV ZIP CODE: 25301

02/27/2015

WELL: STATLER NO. 5H
QUAD: BLACKSVILLE, WV

4706101696

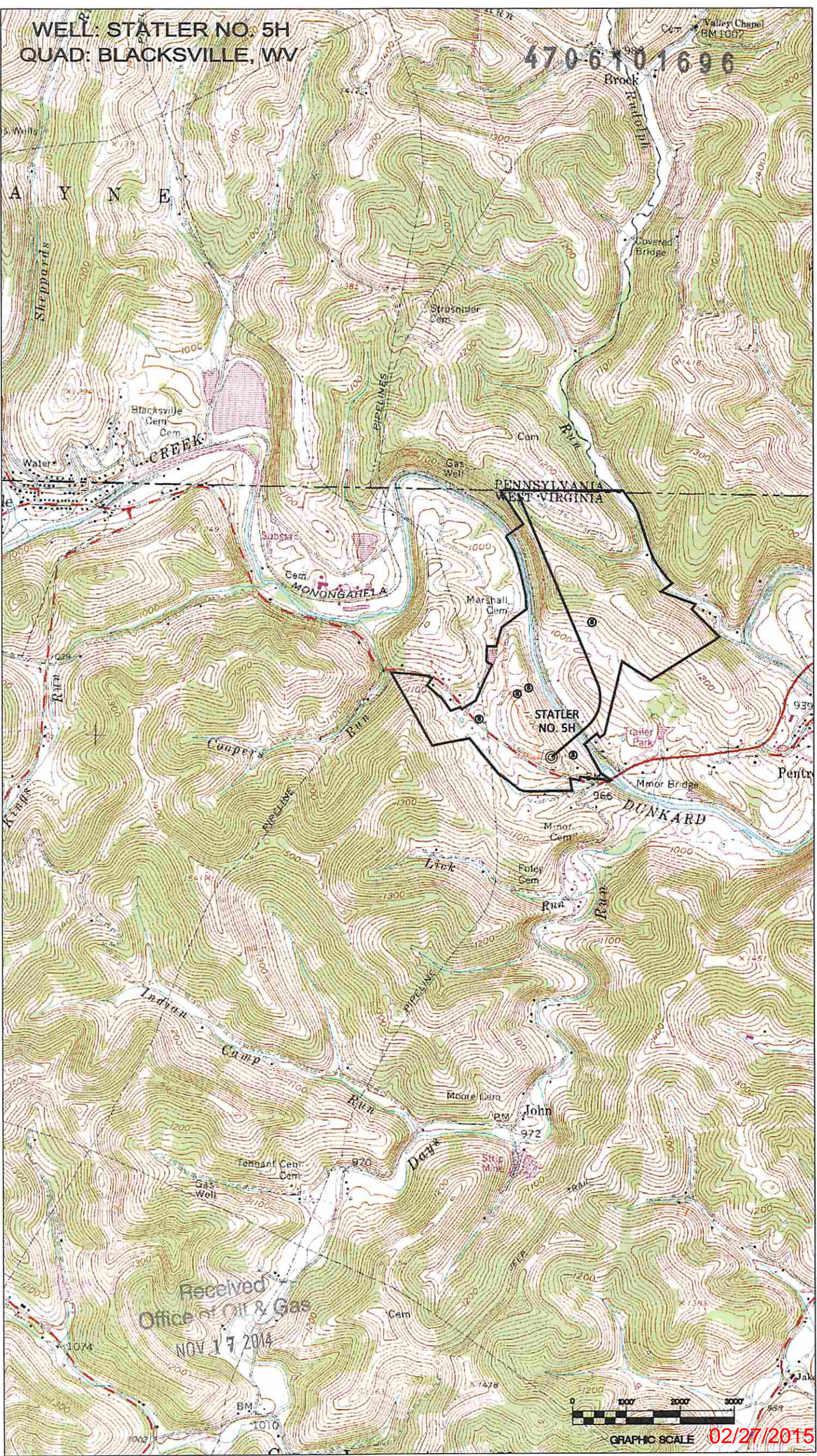

Received
Office of Oil & Gas
NOV 17 2014



GRAPHIC SCALE 02/27/2015