

TOP HOLE (UTM 83) N) 4395258.9 E) 572630.7	NO DWELLINGS WERE FOUND WITHIN 625' OF THE CENTER OF WELL PAD
BOTTOM HOLE (UTM 83) N) 4392991.6 E) 573735.3	NO WATER WELLS WERE FOUND WITHIN 250' OF THE CENTER OF WELL PAD NO DEEP WELLS WITHIN ONE MILE OF THE CENTER OF WELL PAD.

WELL REFERENCE (API#, DISTANCE TO LATERAL)

1. 061-00125
2. 061-30121
3. 061-00126
4. 061-00134
5. 061-30187
6. 061-71252
7. 061-71251 N 31°56'02" W 1,318'
8. 061-70273 N 67°52'50" W 537'
9. 061-70075
10. 061-71226
11. 061-30151 N 64°37'51" E 1,149'
12. 061-71250
13. 061-71256
14. 061-00766
15. 061-71260
16. 061-71254 S 71°51'27" W 1,003'
17. 061-71253 S 74°30'05" W 1,484'
18. 061-71255 S 48°14'04" W 961'
19. 061-00101
20. 061-30280
21. 061-71259
22. 061-30559
23. 061-30531
24. 061-71257 S 10°24'59" W 1,452'
25. 061-30338
26. 061-00148
27. 061-71258
28. 061-30186 S 05°51'01" W 430'

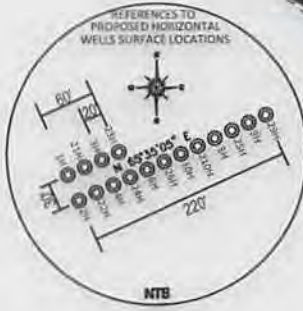
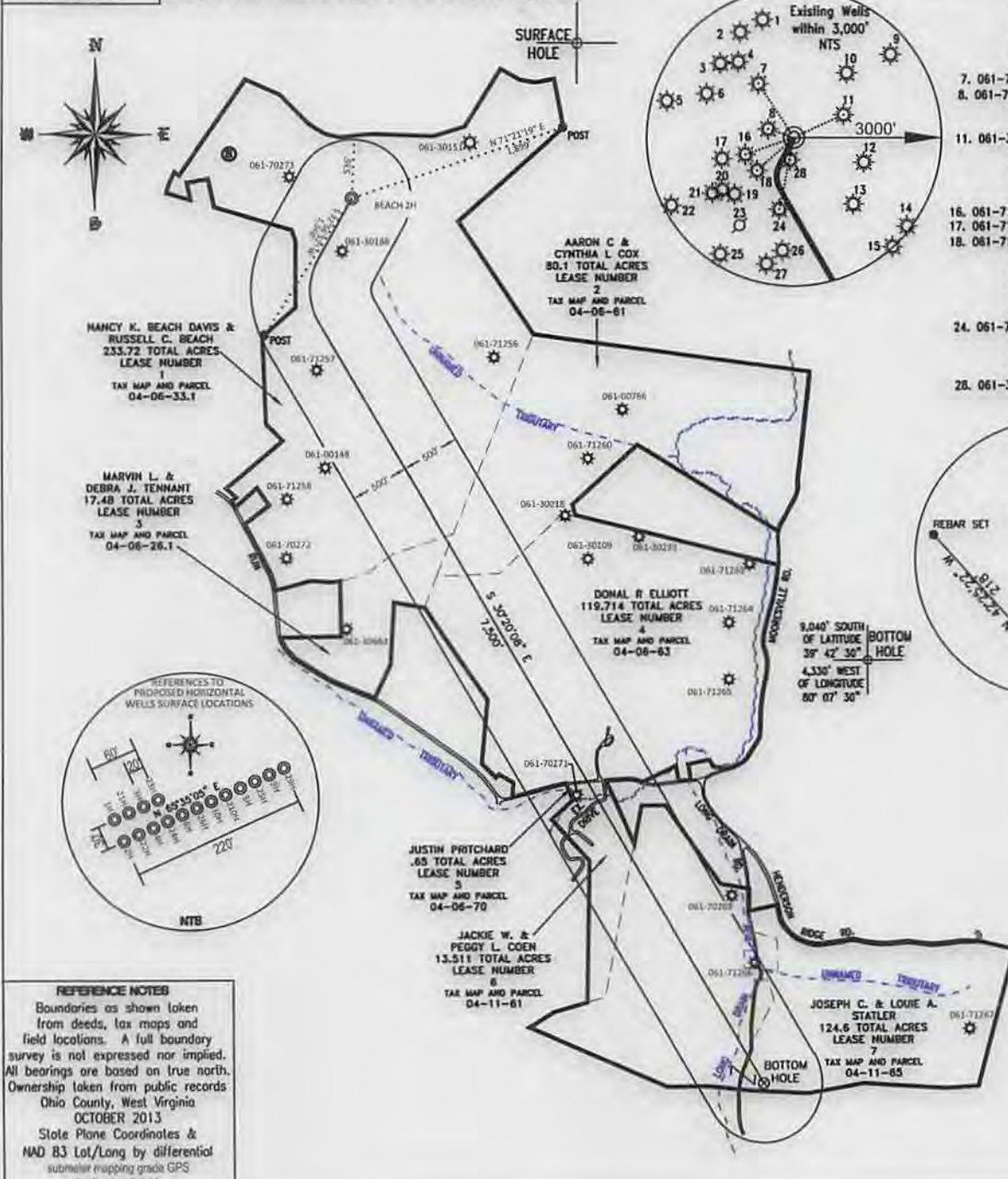
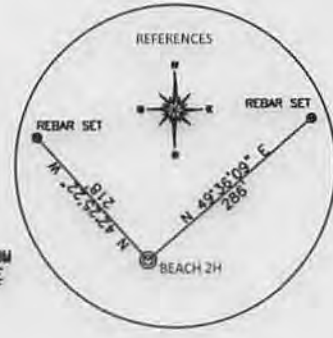
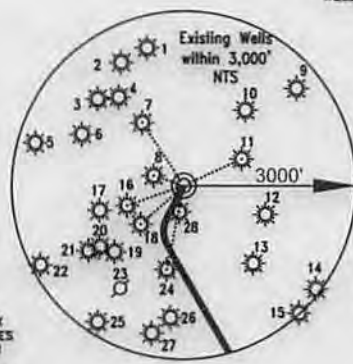

REFERENCE NOTES
Boundaries as shown taken from deeds, tax maps and field locations. A full boundary survey is not expressed nor implied. All bearings are based on true north. Ownership taken from public records Ohio County, West Virginia OCTOBER 2013. State Plane Coordinates & NAD 83 Lat/Long by differential submeter mapping grade GPS. Drafted by: E.A.M.

FILE #: NNE009
DRAWING #: 2293
SCALE: PLAT = (1"=1400')
TICK MARK = (1"=2000')
MINIMUM DEGREE OF ACCURACY: 1/200
PROVEN SOURCE OF ELEVATION: SUBMETER MAPPING GRADE GPS

I, THE UNDERSIGNED, HEREBY CERTIFY THAT THIS PLAT IS CORRECT TO THE BEST OF MY KNOWLEDGE AND BELIEF AND SHOWS ALL THE INFORMATION REQUIRED BY LAW AND THE REGULATIONS ISSUED AND PRESCRIBED BY THE DEPARTMENT OF ENVIRONMENTAL PROTECTION.
Signed: [Signature]
L.L.S. #2124 : Ernest J. Benchek III



(+) DENOTES LOCATION OF WELL ON UNITED STATES TOPOGRAPHIC MAPS WYDEP
OFFICE OF OIL & GAS
601 57TH STREET
CHARLESTON, WV 25304
Well Type: Oil Waste Diposal Production Deep
 Gas Liquid Injection Storage Shallow
WATERSHED: DUNKARD CREEK ELEVATION: 1380'
COUNTY/DISTRICT: MONONGALIA / CLAY QUADRANGLE: BLACKSVILLE, WV.
SURFACE OWNER: NANCY K. BEACH DAVIS & RUSSELL C. BEACH ACREAGE: 233.72 +/-
OIL & GAS ROYALTY OWNER: TED K. MOORE, ET AL ACREAGE: 589.77 +/-
LEASE NUMBERS: _____
DRILL CONVERT DRILL DEEPER REDRILL FRACTURE OR STIMULATE
PLUG OFF FORMATION PERFORATE NEW FORMATION PLUG & ABANDON
CLEAN OUT & REPLUG OTHER CHANGE (SPECIFY): _____
TARGET FORMATION: MARCELLUS ESTIMATED DEPTH: TVD: PILOT 8,500' TVD: 8,215' TMD: 16,356'
WELL OPERATOR : NORTHEAST NATURAL ENERGY LLC DESIGNATED AGENT : JOHN ADAMS
ADDRESS: 707 VIRGINIA STREET SUITE 1200 ADDRESS: 707 VIRGINIA STREET SUITE 1200
CITY: CHARLESTON STATE: WV ZIP CODE: 25301 CITY: CHARLESTON STATE: WV ZIP CODE: 25301

03/14/2014

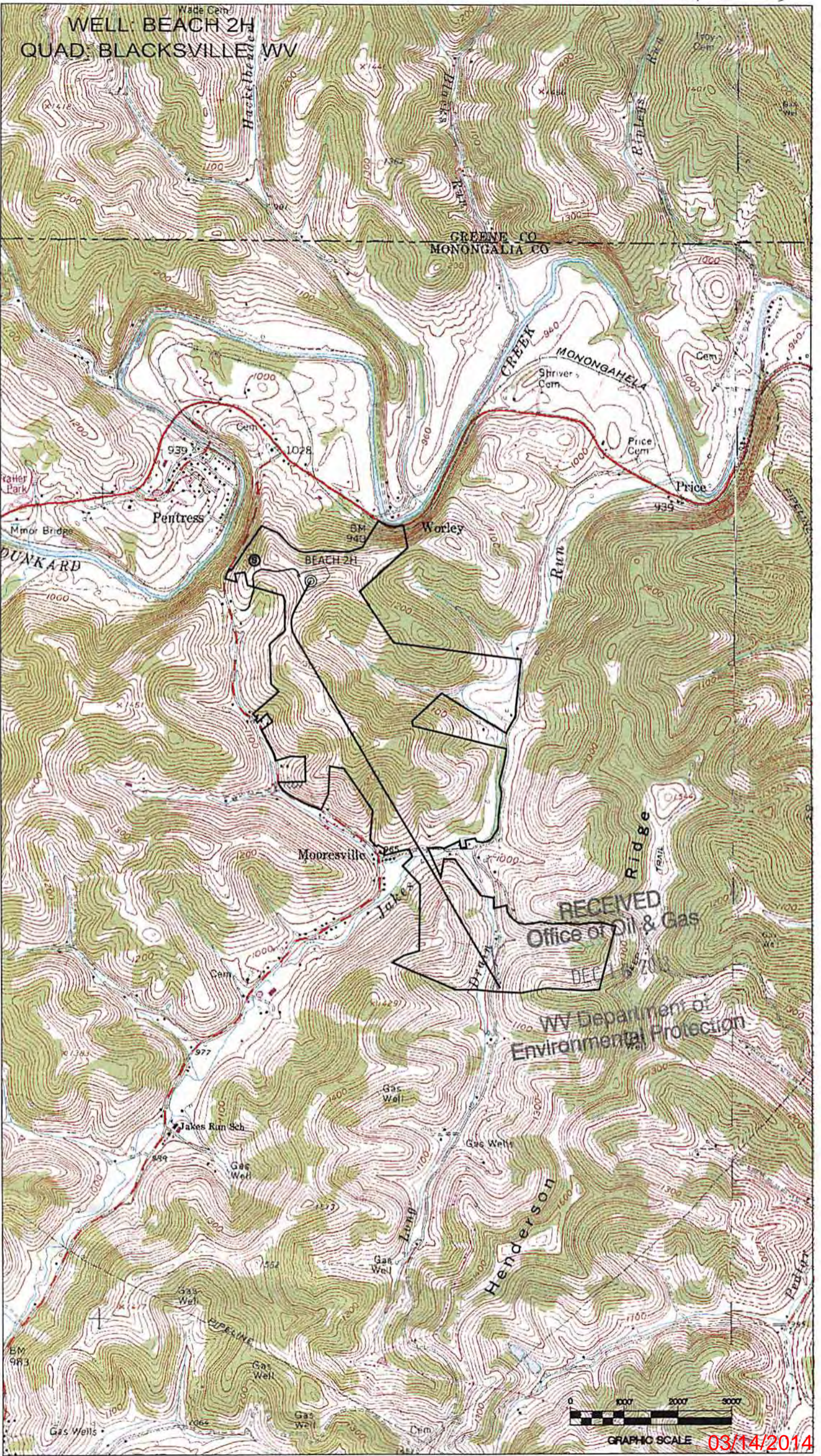

WELL: BEACH 2H
QUAD: BLACKSVILLE WV

GREENE CO
MONONGALIA CO

RECEIVED
Office of Oil & Gas
DEC 1 2010

WV Department of
Environmental Protection

