

LATITUDE 39° 42' 30"

80° 12' 30"

LONGITUDE

7.5'

7.5 OGIS topo location

7.5' loc  $\frac{1.045}{1.29W}$

15' loc  $\frac{3.92}{3.51}$   
(calc.)

2769 on Equitrans

Company \_\_\_\_\_

Farm \_\_\_\_\_

Quad Blacksuille

County Monongahela

District Clay

WELL LOCATION MAP

File No. 061-80A

Reassigned to 4706101664

HOPE CONSTRUCTION AND REFINING CO.  
W O A. PARK  
CLAY

Darkburg, W. Va. on the  
Farm consisting of 212 Acres  
County, W. Va.

District

MONONGALIA

County, W. Va.

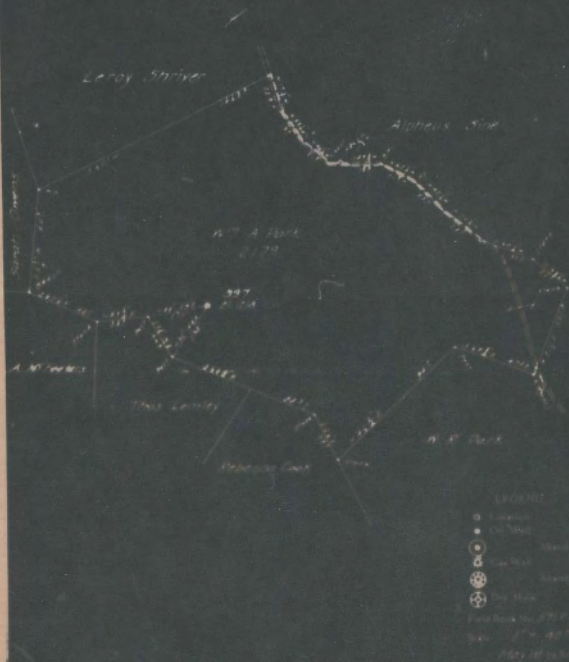

ENGINEER'S CERTIFICATE

I do hereby certify, having verified that this map is correct and shows all the information to the best of my knowledge and belief, required for the record as written in the survey laws of West Virginia.

*W. H. H. H.*  
ENGINEER

Surveyed and shown to a Public Officer in and for the County of Darkburg and State of West Virginia.

100 200 300 400 500

Clay District, Monongalia County, W. Va.  
 By Hope Xens. & Ref. Co., 145 W. Main St., Clarksburg, W. Va.  
 On 212 acres, surface owned by Burton Park, R. F. D. No. 2,  
 Fairview, W. Va.; owner of mineral rights, unknown.  
 Elevation, 1218' L.  
 6-5/8" casing, 1864'.  
 Coal was encountered at 762-768 and 862-872'.  
 Abandonment reported to Dept. of Mines May 1, 1934.  
 No record of shot.  
 Water not recorded.  
 Producing hole; now exhausted.

	Top.	Bottom.	Thickness.
Native coal (Sewickley)	762	- 768	6
Pittsburgh Coal	862	- 872	10
Little Dunkard Sand	1180	- 1220	40
Big Dunkard Sand	1265	- 1305	40
First Salt Sand	1620	- 1652	32
Second Salt Sand	1660	- 1862	202
Little Lime	2062	- 2070	8
Pencil Cave	2070	- 2094	14
Big Lime	2094	- 2149	55
Big Injun Sand (gas, 2258-2266-2289'; oil, 2278-2299')	2149	- 2370	221
Filled up and plugged at present total depth		2315	

# WEST VIRGINIA DEPARTMENT OF MINES

## OIL AND GAS DIVISION

### PRELIMINARY DATA SHEET NO. 1

File No. \_\_\_\_\_ Well No. 287

Hoge Construction & Refining Company Company, of 445 West Main St.

Clarksburg, W. Va. on the W. A. Park Farm

containing 212 acres. Location \_\_\_\_\_

Clay District, in Monongalia County, West Virginia

The surface of the above tract is owned in fee by Burton Park

of Fairfax, W. Va., R F D #8. address, and the mineral rights are owned by

Unknown of \_\_\_\_\_

The oil and gas payables are held under lease by the above named company, and this well is drilled under permit

No. \_\_\_\_\_ issued by the West Virginia Department of Mines, Oil and Gas Division

\_\_\_\_\_

Elevation of surface at top of well 1615 feet

The number of feet of the different sized casings used in the well.

\_\_\_\_\_ feet \_\_\_\_\_ size. Wood casing.

1000 feet 6-5/8" size, cup \_\_\_\_\_ feet \_\_\_\_\_ size cup.

\_\_\_\_\_ feet \_\_\_\_\_ size, cup \_\_\_\_\_ feet \_\_\_\_\_ size cup.

\_\_\_\_\_ feet \_\_\_\_\_ size, cup \_\_\_\_\_ feet \_\_\_\_\_ size cup.

\_\_\_\_\_ section of \_\_\_\_\_ size, set at \_\_\_\_\_

\_\_\_\_\_ section of \_\_\_\_\_ size, set at \_\_\_\_\_

\_\_\_\_\_ in casing perforated at \_\_\_\_\_ feet in \_\_\_\_\_ feet.

\_\_\_\_\_ in casing perforated at \_\_\_\_\_ feet in \_\_\_\_\_ feet.

Coal was encountered at 765 feet; thickness 75 inches, and at 800

feet; thickness 200 inches; and at \_\_\_\_\_ feet; thickness \_\_\_\_\_ inches.

Liths were used as follows: (Give details) \_\_\_\_\_

\_\_\_\_\_

\_\_\_\_\_

\_\_\_\_\_

May 1st, 1934. \_\_\_\_\_

\_\_\_\_\_ Date.  
Approved: Hoge Construction & Refining Co. \_\_\_\_\_

By \_\_\_\_\_  
Asst. General Supt

7/3/34

Name	Color	Character	Oil, Gas or Water	Top	Bottom	Thickness	Total Depth	Remarks
Native Coal		Sooty		762	762	0'		
Pittsburgh Coal				862	872	10'		
Little Duck		Sand		1180	1200	20'		
Big Duck		Sand		1205	1205	0'		
First Salt Sand				1200	1200	0'		
Second Salt Sand				1400	1400	0'		
Little Lime				2002	2070	68'		
Pencil Cove				2070	2094	24'		
Big Lime				2094	2140	46'		
Big Iron Sand				2140	2070	70'		
Filled up and plugged at			2140	Present total depth		2140		

2140 - 297

31112

Well was not shut at \_\_\_\_\_ Shut well was shut at 2140 \_\_\_\_\_

Shut fresh water at Not recorded \_\_\_\_\_ Shut fresh water at Not recorded \_\_\_\_\_

Well was producing oil \_\_\_\_\_  
gas \_\_\_\_\_  
water \_\_\_\_\_

May 1st, 1904, \_\_\_\_\_  
 Approved \_\_\_\_\_ Hoge Construction & Refining Co.

NOTE: All bottom formations must be noted as indicated above and all top-calls and all shut-off points must be noted and their proper geological names to the strata as well as any local names commonly used in the district for each stratum.

**AFFIDAVIT IN TRIPLICATE TO TIME AND MANNER OF  
PLUGGING AND FILLING WELL**

(REVISED BY OFFICE OF MINES & GEOL. SURV. 22 OF THE CODE)

**WEST VIRGINIA DEPARTMENT OF MINES  
OIL AND GAS DIVISION**

No coal operations in this section.

Hays Construction & Refining Company

NAME OF WELL OPERATOR

NAME OF WELL OPERATOR

Clarksburg, W. Va.

Coal Owner;

Unknown.

June 16th, 1934. 19

NAME OF WELL OPERATOR

WELL AND LOCATION

Clay District

Minersville County

Well No. 207

W. A. Smith Firm

AFFIDAVIT TO BE MADE ON TRIPLICATE, AND COPY TO BE MAILED TO DISTRICT OFFICE OF THE DEPARTMENT, AND COPY TO BE AFFIDAVIT OF THE WELL OPERATOR AND THE STATE GEOLOGICAL SURVEY OFFICE OF MINES AND GEOL. SURV. 22 OF THE CODE, IMMEDIATELY AFTER FILING OF THIS RESPECTIVE AFFIDAVIT.

**AFFIDAVIT**

STATE OF WEST VIRGINIA,

County of Minersville ) ss:

John F. Schisler

and William E. Tuttle

being first duly sworn according to law depose and say that they are experienced in the work of plugging

and filling oil and gas wells and were employed by Hays Construction & Refining Co. well operator, and participated in the work of plugging and filling the above well, that said work was commenced on the

16th day of April, 1934, and that the well was plugged and filled in the following manner:

Manner in which well was plugged: Hole filled with clay from total depth (2844') to 2250' at bottom of 4" X 4" liner and in top of 4th case, pulled out 125' liner leaving 100' in hole, filled with clay to 2250'-20' in 2nd case, threw 2-2/3" steel plug and put in cement plug of this depth, filled with clay to 2250', bridged hole at 2250' filled with clay to 2250' at bottom of 2-2/3" casing. Slipped casing at 2250' and pulled out leaving 20' in hole, bridged hole at 1950' put in cement plug from 1950' to 1900' and filled with clay to 1900' and put in cement plug, this point being 10' below there 2-2/3" casing is set, unable to pull 2-2/3" casing, filled up in side of casing to 200'-20' below the 2250' - being coal seam.

Manner in which coal was plugged:

Slipped 2-2/3" casing from 2250' to 700' then 2 1/2" casing and Gaschley Seal Case, then cemented coal seam from 700' to 750'-20' feet above Gaschley coal seam, Slipped 2-2/3" casing at 700' and pulled out leaving 1100' in hole, filled with clay from 700' feet to top of ground.

Description of movement: Drilled cement cement plug 6" X 6" X 20' - 20' of which extends above the ground with the following description.

( Hays Construction & Refining Co. Well No. 207 )

THE ABOVE AFFIDAVIT MUST BE IN ORIGINAL AND SUBMITTED WITH THE PROVISIONS OF SECTION 22, ARTICLE 6, CHAPTER 22 OF THE CODE

and that the work of plugging and filling said well was completed on the 16th day of June 1934.

is \_\_\_\_\_

And further deposes with us.

John F. Schisler  
William E. Tuttle  
Perby Remick  
Notary Public

Sworn to and subscribed before me this 30 day of July 1934

My Commission expires: