

LATITUDE 39° 37' 30"

9,308'

LONGITUDE 80° 12' 30"

1,177'

TOPO. LOC.
GRANT TOWN QUAD.
7 1/2' SERIES

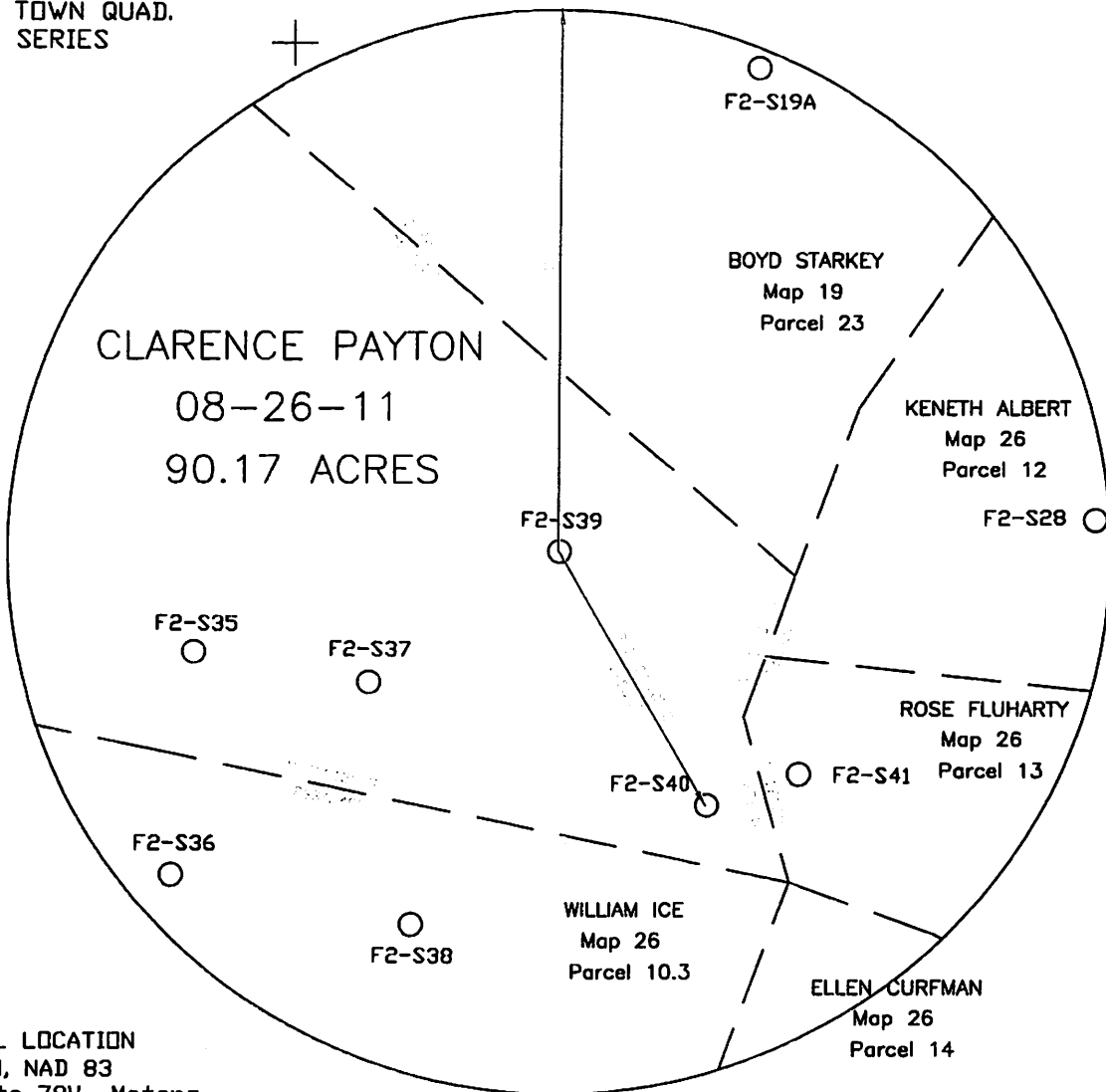

WELL LOCATION
UTM, NAD 83
17-84W to 78W, Meters
N: 4386063.15
E: 565130.02
Elevation: 444.95

FILE NO. WELL F2-S39
DRAWING NO. F2-S39 PLAT
SCALE 1"=400'
MINIMUM DEGREE OF
ACCURACY 1/2500'
PROVEN SOURCE OF
ELEVATION USGS B.M.

I THE UNDERSIGNED, HEREBY CERTIFY
THAT THIS PLAT IS CORRECT TO THE
BEST OF MY KNOWLEDGE AND BELIEF AND
SHOWS ALL THE INFORMATION REQUIRED
BY LAW AND THE REGULATIONS ISSUED
AND PRESCRIBED BY THE DEPARTMENT OF
MINES.

(SIGNED) John F. Ewell Jr.
R.P.E. 11133 L.L.S. 11133

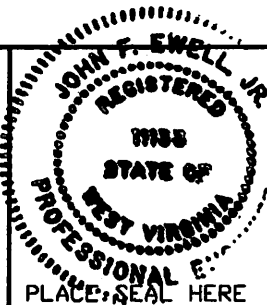

(+) DENOTES LOCATION OF
WELL ON UNITED STATES
TOPOGRAPHIC MAPS

DATE NOV 09, 2012
OPERATOR'S WELL NO. F2-S39
API WELL NO.

FORM IV-6

(8-78)

STATE OF WEST VIRGINIA
DEPARTMENT OF ENVIRONMENTAL PROTECTION
OIL AND GAS DIVISION

47-061 -
STATE COUNTY PERMIT

WELL TYPE: OIL X GAS LIQUID INJECTION WASTE DISPOSAL
 (IF GAS, PRODUCTION STORAGE DEEP SHALLOW
 LOCATION: ELEVATION 1460' WATERSHED PAW PAW CREEK
 DISTRICT CLAY COUNTY MONONGALIA
 QUADRANGLE GRANT TOWN
 SURFACE OWNER CLARENCE PAYTON ACREAGE 90.17
 OIL & GAS ROYALTY OWNER UNKNOWN LEASE ACREAGE
 LEASE NO.
 PROPOSED WORK: DRILL CONVERT DRILL DEEPER REDRILL X FRACTURE OR
 STIMULATE PLUG OFF OLD FORMATION PERFORATE NEW
 FORMATION OTHER PHYSICAL CHANGE IN WELL (SPECIFY)
 PLUG AND ABANDON CLEAN OUT AND REPLUG X
 TARGET FORMATION BAYARD SAND ESTIMATED DEPTH 3,250'
 WELL OPERATOR EASTERN ASSOC. COAL LLC DESIGNATED AGENT MATTHEW L. BONNELL
 ADDRESS 1044 MIRACLE RUN ROAD ADDRESS 1044 MIRACLE RUN ROAD
FAIRVIEW WV. 26570 FAIRVIEW WV. 26570

