

LATITUDE 39° 37' 30"

9,631'

LONGITUDE 80° 12' 30"

2,001'

TOPG. LOC.
GRANT TOWN QUAD.
7 1/2' SERIES

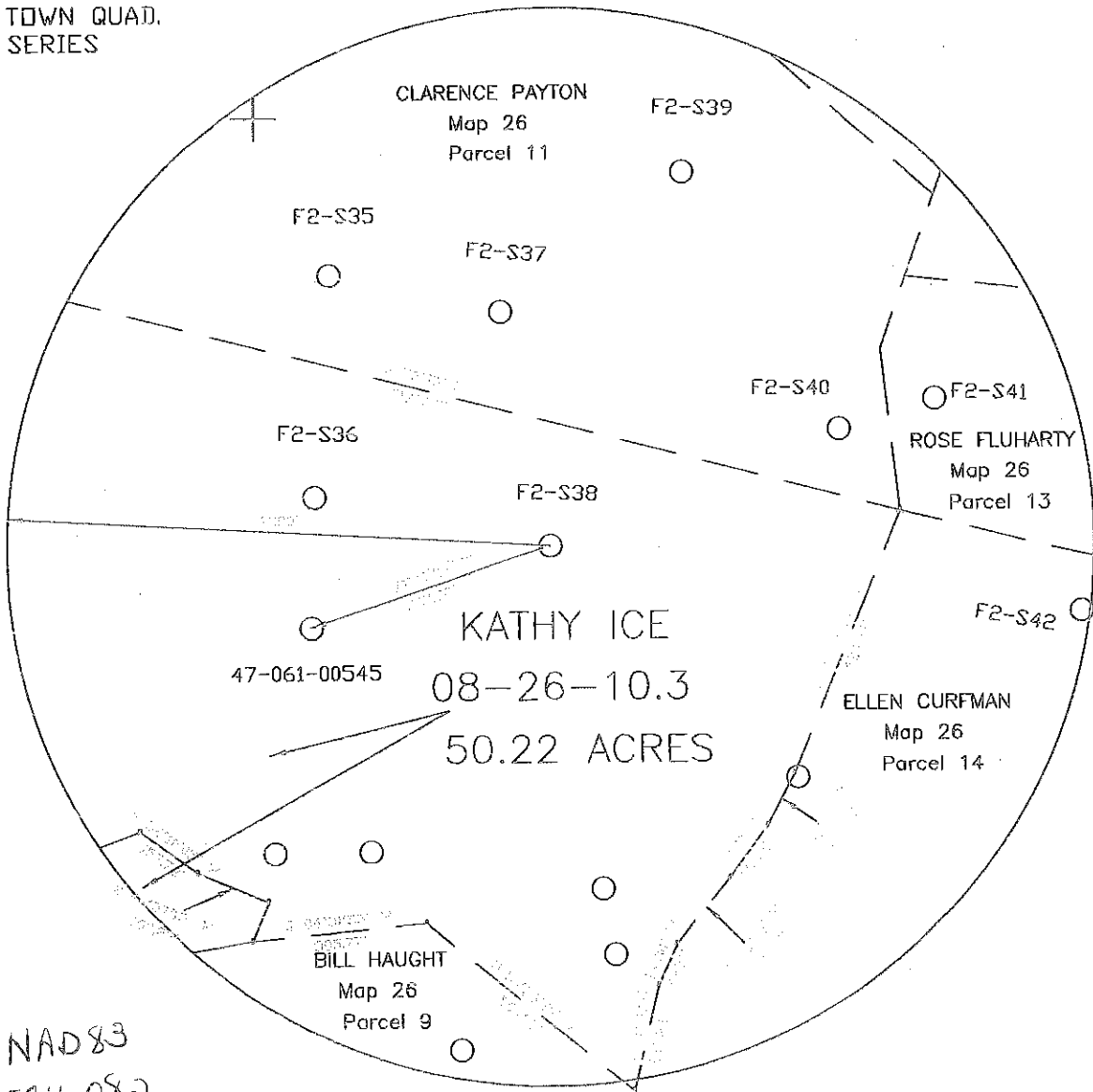

UTM17 NAD83
N: 4385811.082
E: 565033.858

FILE NO. WELL F2-S38
DRAWING NO. F2-S38 PLAT
SCALE 1"=400'
MINIMUM DEGREE OF
ACCURACY 1/2500'
PROVEN SOURCE OF
ELEVATION USGS B.M.

I THE UNDERSIGNED, HEREBY CERTIFY
THAT THIS PLAT IS CORRECT TO THE
BEST OF MY KNOWLEDGE AND BELIEF AND
SHOWS ALL THE INFORMATION REQUIRED
BY LAW AND THE REGULATIONS ISSUED
AND PRESCRIBED BY THE DEPARTMENT OF
MINES.
(SIGNED) *John F. Swell Jr.*
R.P.E. 11133 L.L.S.



(+) DENOTES LOCATION OF
WELL ON UNITED STATES
TOPOGRAPHIC MAPS

DATE JUNE 13, 2012
OPERATOR'S WELL NO. F2-S38
API WELL NO.

FORM IV-6

47-061-01648P
STATE COUNTY PERMIT

(8-78)

STATE OF WEST VIRGINIA
DEPARTMENT OF ENVIRONMENTAL PROTECTION
OIL AND GAS DIVISION

WELL TYPE: OIL GAS LIQUID INJECTION WASTE DISPOSAL
(IF "GAS", PRODUCTION STORAGE DEEP SHALLOW
LOCATION: ELEVATION 1,350' WATERSHED PAW PAW CREEK
DISTRICT CLAY COUNTY MONONGALIA
QUADRANGLE GRANT TOWN
SURFACE OWNER KATHY ICE ACREAGE 50.22
OIL & GAS ROYALTY OWNER UNKNOWN LEASE ACREAGE _____
LEASE NO. _____
PROPOSED WORK: DRILL CONVERT DRILL DEEPER REDRILL FRACTURE OR
STIMULATE PLUG OFF OLD FORMATION PERFORATE NEW
FORMATION OTHER PHYSICAL CHANGE IN WELL (SPECIFY) _____

PLUG AND ABANDON CLEAN OUT AND REPLUG
TARGET FORMATION BAYARD SAND ESTIMATED DEPTH 3,250'
WELL OPERATOR EASTERN ASSOC. COAL LLC DESIGNATED AGENT EDWARD Y. HOY
ADDRESS 1044 MIRACLE RUN ROAD ADDRESS 1044 MIRACLE RUN ROAD
FAIRVIEW WV. 26570 FAIRVIEW WV. 26570

07/13/2012

61-01648P

