

LATITUDE 39° 40' 00"

7,794'

14,349'

LONGITUDE 80° 12' 30"

TOPO. LOC.
BLACKSVILLE QUAD.
7 1/2' SERIES

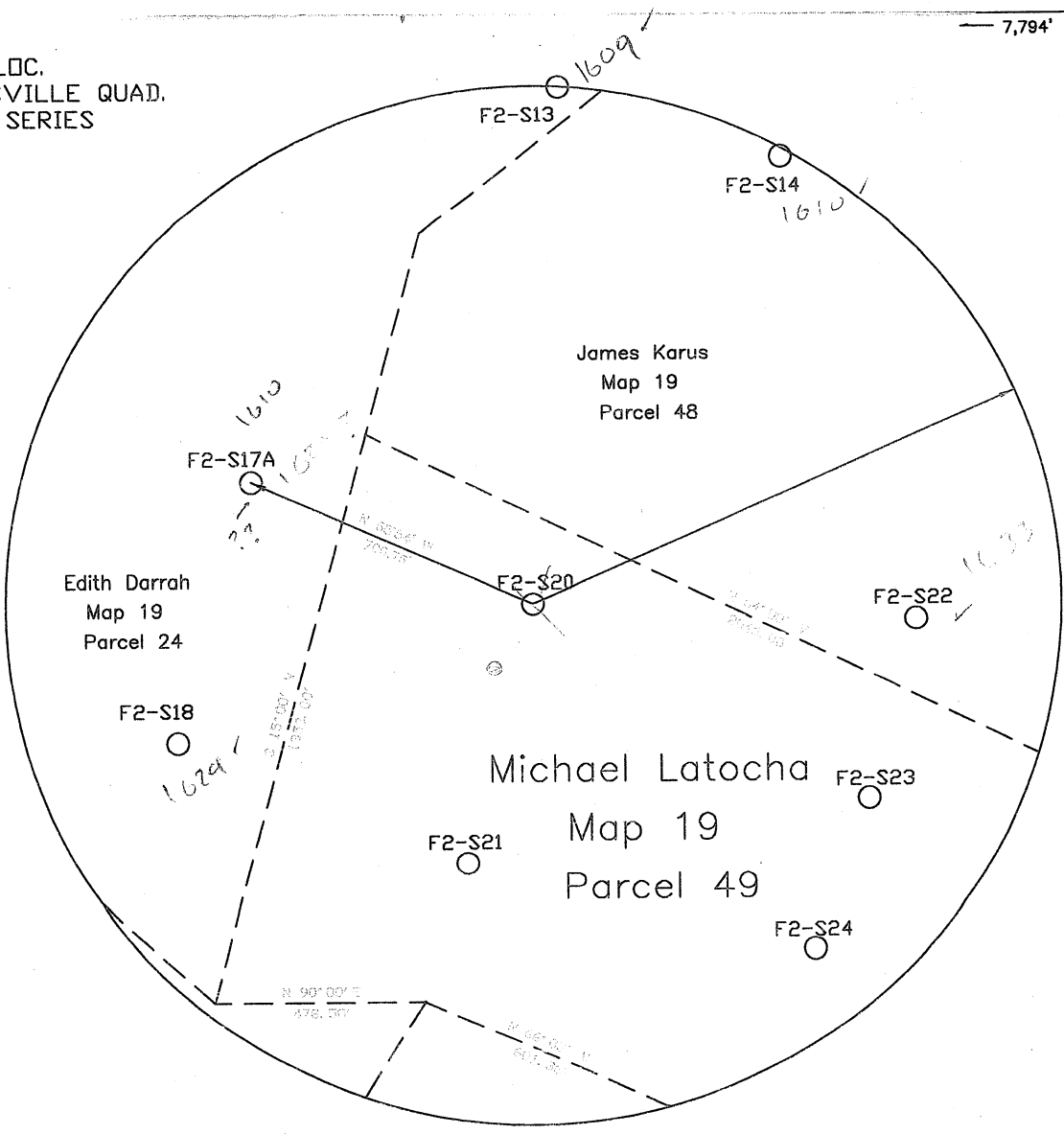

NORTH

FILE NO. WELL F2-S20
 DRAWING NO. F2-S20 PLAT
 SCALE 1"=400'
 MINIMUM DEGREE OF
 ACCURACY 1/2500'
 PROVEN SOURCE OF
 ELEVATION USGS B.M.

I THE UNDERSIGNED, HEREBY CERTIFY
 THAT THIS PLAT IS CORRECT TO THE
 BEST OF MY KNOWLEDGE AND BELIEF AND
 SHOWS ALL THE INFORMATION REQUIRED
 BY LAW AND THE REGULATIONS ISSUED
 AND PRESCRIBED BY THE DEPARTMENT OF
 MINES.

(SIGNED) John F. Ewell, Jr.
 R.P.E. 1133 L.L.S.

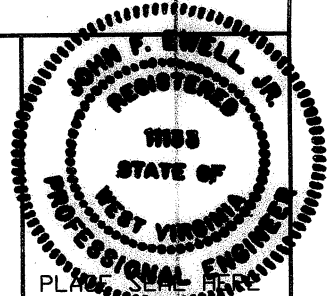

(+) DENOTES LOCATION OF
 WELL ON UNITED STATES
 TOPOGRAPHIC MAPS

DATE NOVEMBER 2, 2011
 OPERATOR'S WELL NO. F2-S20
 API WELL NO.

FORM IV-6

(8-78)

STATE OF WEST VIRGINIA
 DEPARTMENT OF ENVIRONMENTAL PROTECTION
 OIL AND GAS DIVISION

47-061-01638 P
 STATE COUNTY PERMIT

WELL TYPE: OIL X GAS LIQUID INJECTION WASTE DISPOSAL
 (IF "GAS", PRODUCTION STORAGE DEEP SHALLOW
 LOCATION: ELEVATION 1658' WATERSHED PAW PAW CREEK
 DISTRICT CLAY COUNTY MONONGALIA
 QUADRANGLE BLACKSVILLE
 SURFACE OWNER MICHAEL LATOCHA ACREAGE 83.78
 OIL & GAS ROYALTY OWNER UNKNOWN LEASE ACREAGE
 LEASE NO.
 PROPOSED WORK: DRILL CONVERT DRILL DEEPER REDRILL X FRACTURE OR
 STIMULATE PLUG OFF OLD FORMATION PERFORATE NEW
 FORMATION OTHER PHYSICAL CHANGE IN WELL (SPECIFY)
 PLUG AND ABANDON CLEAN OUT AND REPLUG X
 TARGET FORMATION BAYARD SAND ESTIMATED DEPTH 3,250'
 WELL OPERATOR EASTERN ASSOC. COAL LLC DESIGNATED AGENT EDWARD Y. HOY
 ADDRESS 1044 MIRACLE RUN ROAD ADDRESS 1044 MIRACLE RUN ROAD
FAIRVIEW WV. 26570 FAIRVIEW WV. 26570

