

8484.19'

LATITUDE 39°32'30"

LONGITUDE 79°57'30"

8228.82'

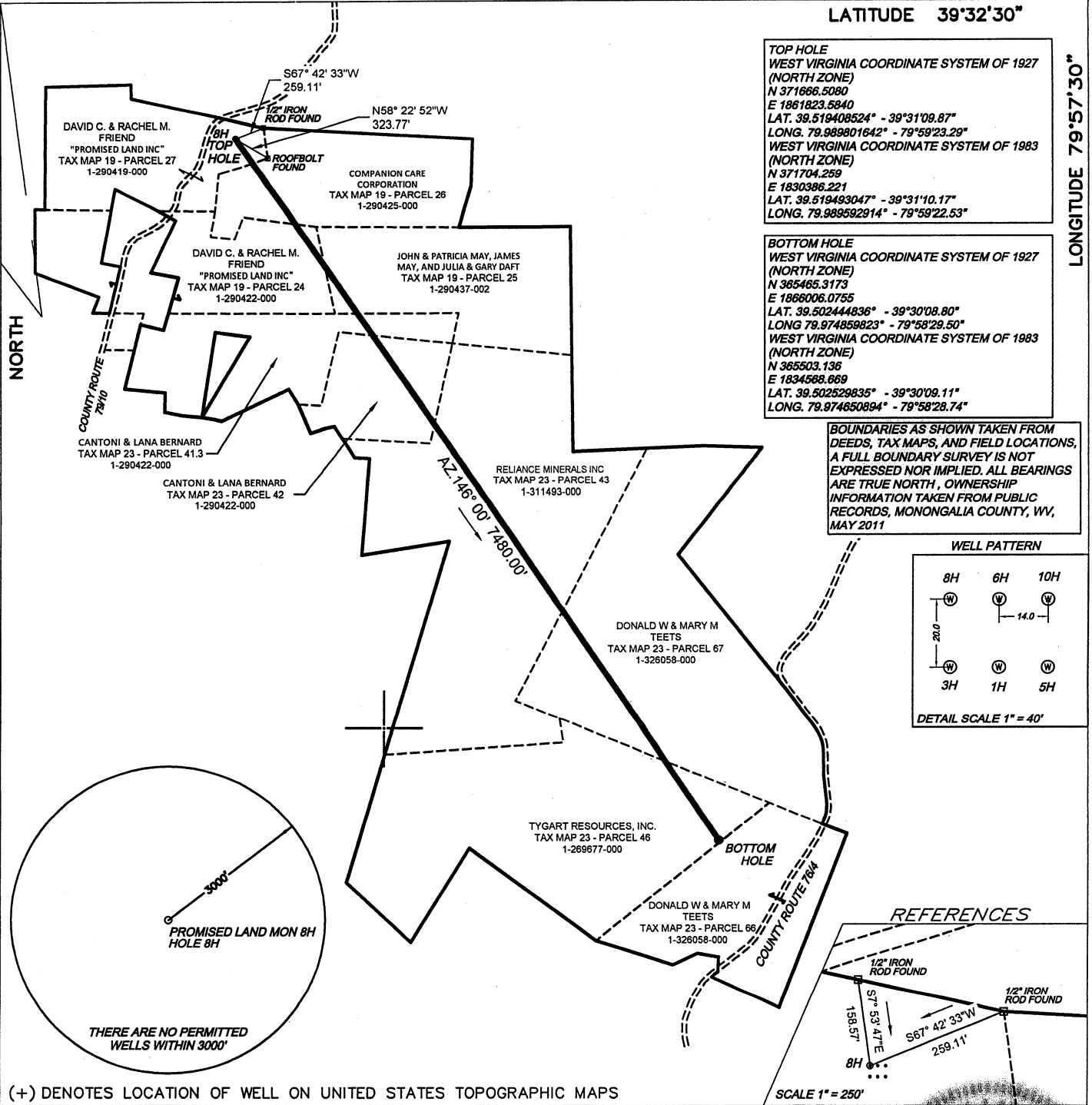

(+) DENOTES LOCATION OF WELL ON UNITED STATES TOPOGRAPHIC MAPS

FILE NO. 11-032
 DRAWING NO. _____
 SCALE 1" = 1000'
 MINIMUM DEGREE OF ACCURACY 1 : 2500
 PROVEN SOURCE OF ELEVATION GPS TRIMBLE 4700 SURVEY GRADE

I THE UNDERSIGNED, HEREBY CERTIFY THAT THIS PLAT IS CORRECT TO THE BEST OF MY KNOWLEDGE AND BELIEF AND SHOWS ALL THE INFORMATION REQUIRED BY LAW AND THE REGULATIONS ISSUED AND PRESCRIBED BY THE DEPARTMENT OF ENVIRONMENTAL PROTECTION.
 (SIGNED) Eric B. Gillespie
 R.P.E. _____ I.L.S. 2056

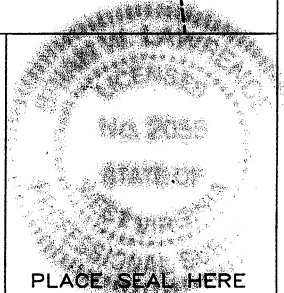

STATE OF WEST VIRGINIA
 DEPARTMENT OF ENVIRONMENTAL PROTECTION
 OIL AND GAS DIVISION



DATE JULY 25, 20 11
 OPERATOR'S WELL NO. PROMISED LAND INC
 API WELL NO. MON 8H

WELL TYPE: OIL GAS X LIQUID INJECTION WASTE DISPOSAL
 (IF "GAS,") PRODUCTION X STORAGE DEEP SHALLOW X
 LOCATION: ELEVATION 1449.30 WATERSHED BOOTH CREEK
 DISTRICT CLINTON COUNTY MONONGALIA

QUADRANGLE MORGANTOWN SOUTH
 SURFACE OWNER DAVID C. & RACHEL M. FRIEND "PROMISED LAND INC" ACREAGE 49.65 ACRES
 OIL & GAS ROYALTY OWNER DAVID C. & RACHEL M. FRIEND LEASE ACREAGE 64.5470 ACRES
 LEASE NO. _____

PROPOSED WORK: DRILL X CONVERT DRILL DEEPER REDRILL FRACTURE OR STIMULATE X PLUG OFF OLD FORMATION PERFORATE NEW FORMATION OTHER PHYSICAL CHANGE IN WELL (SPECIFY) _____

PLUG AND ABANDON CLEAN OUT AND REPLUG
 TARGET FORMATION MARCELLUS ESTIMATED DEPTH 7,480'
 WELL OPERATOR CHESAPEAKE APPALACHIA, L.L.C. DESIGNATED AGENT ERIC B. GILLESPIE
 ADDRESS P.O. BOX 18496 OKC, OK. 73154-0496 ADDRESS P.O. BOX 6070 CHARLESTON, WV 25362

FORM WW-6

COUNTY NAME

PERMIT

61-01635H

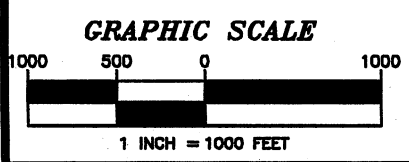
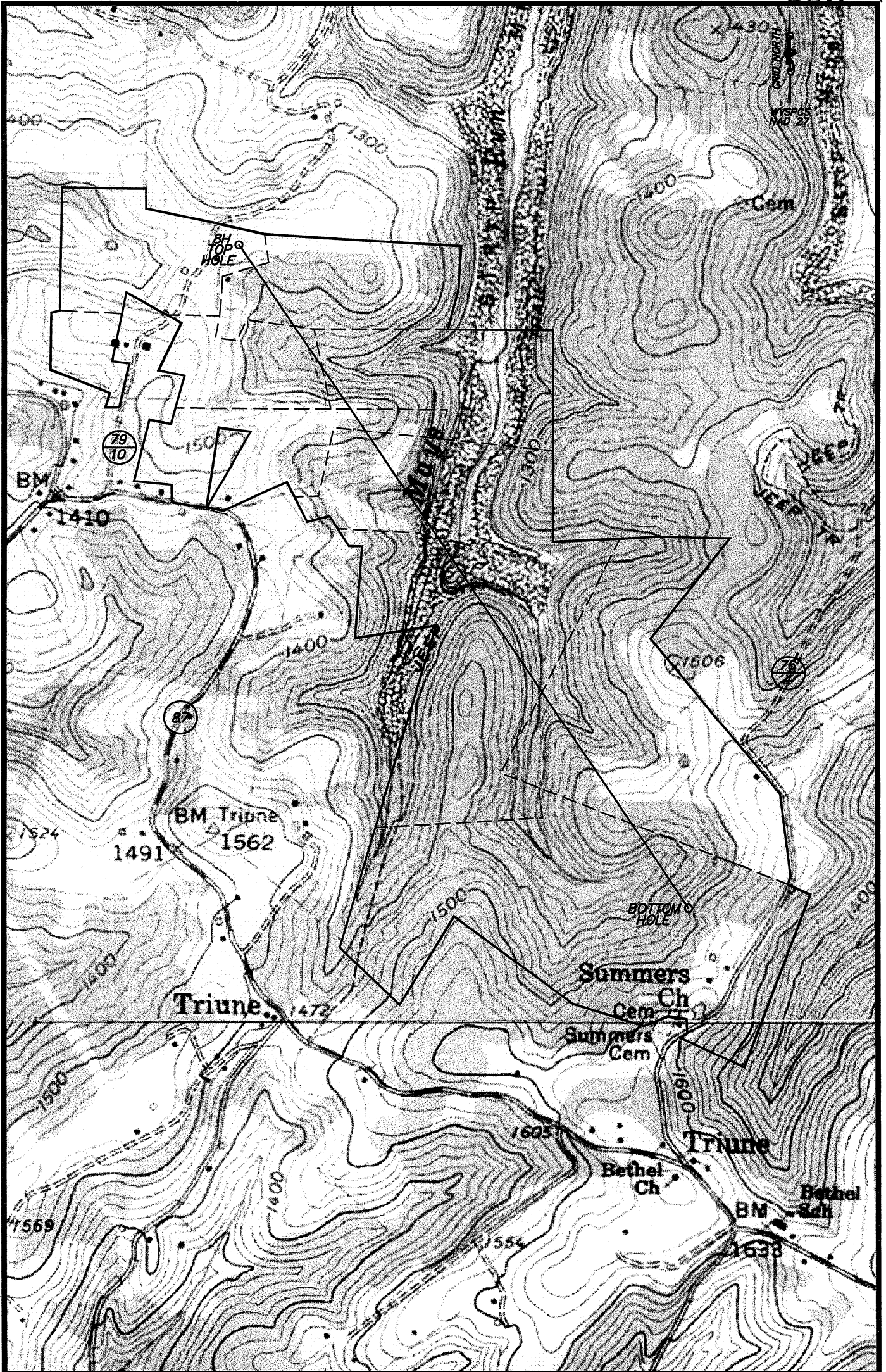

WELL: PROMISED LAND INC., MON 8H
 QUAD: MORGANTOWN SOUTH 7 1/2' - NAD27
 DISTRICT: CLINTON
 COUNTY: MONONGALIA