

WW-7  
8-30-06

4706101566 P



West Virginia Department of Environmental Protection  
Office of Oil and Gas

**WELL LOCATION FORM: GPS**

API: 47-061-01566 WELL NO.: SC-1P

FARM NAME: RALPH & BETTY JO SIX

RESPONSIBLE PARTY NAME: WEST VIRGINIA LAND RESOURCES INC.

COUNTY: MONONGALIA DISTRICT: BATTELLE

QUADRANGLE: WADESTOWN W.VA, PA

SURFACE OWNER: GEORGE D. SIX

ROYALTY OWNER: \_\_\_\_\_

UTM GPS NORTHING: 4,390,160 m

UTM GPS EASTING: 554,281 m GPS ELEVATION: 363 m (1191')

The Responsible Party named above has chosen to submit GPS coordinates in lieu of preparing a new well location plat for a plugging permit or assigned API number on the above well. The Office of Oil and Gas will not accept GPS coordinates that do not meet the following requirements:

1. Datum: NAD 1983, Zone: 17 North, Coordinate Units: meters, Altitude: height above mean sea level (MSL) – meters.
2. Accuracy to Datum – 3.05 meters
3. Data Collection Method:

Survey grade GPS  : Post Processed Differential \_\_\_\_\_

Real-Time Differential

Mapping Grade GPS \_\_\_\_\_ : Post Processed Differential \_\_\_\_\_

Real-Time Differential \_\_\_\_\_

4. Letter size copy of the topography map showing the well location.

I the undersigned, hereby certify this data is correct to the best of my knowledge and belief and shows all the information required by law and the regulations issued and prescribed by the Office of Oil and Gas.

\_\_\_\_\_  
Signature

Professional Surveyor  
\_\_\_\_\_  
Title

DECEMBER 15, 2021  
\_\_\_\_\_  
Date

RECEIVED  
Office of Oil and Gas

FEB 3 2022

WV Department of  
Environmental Protection

04/29/2022

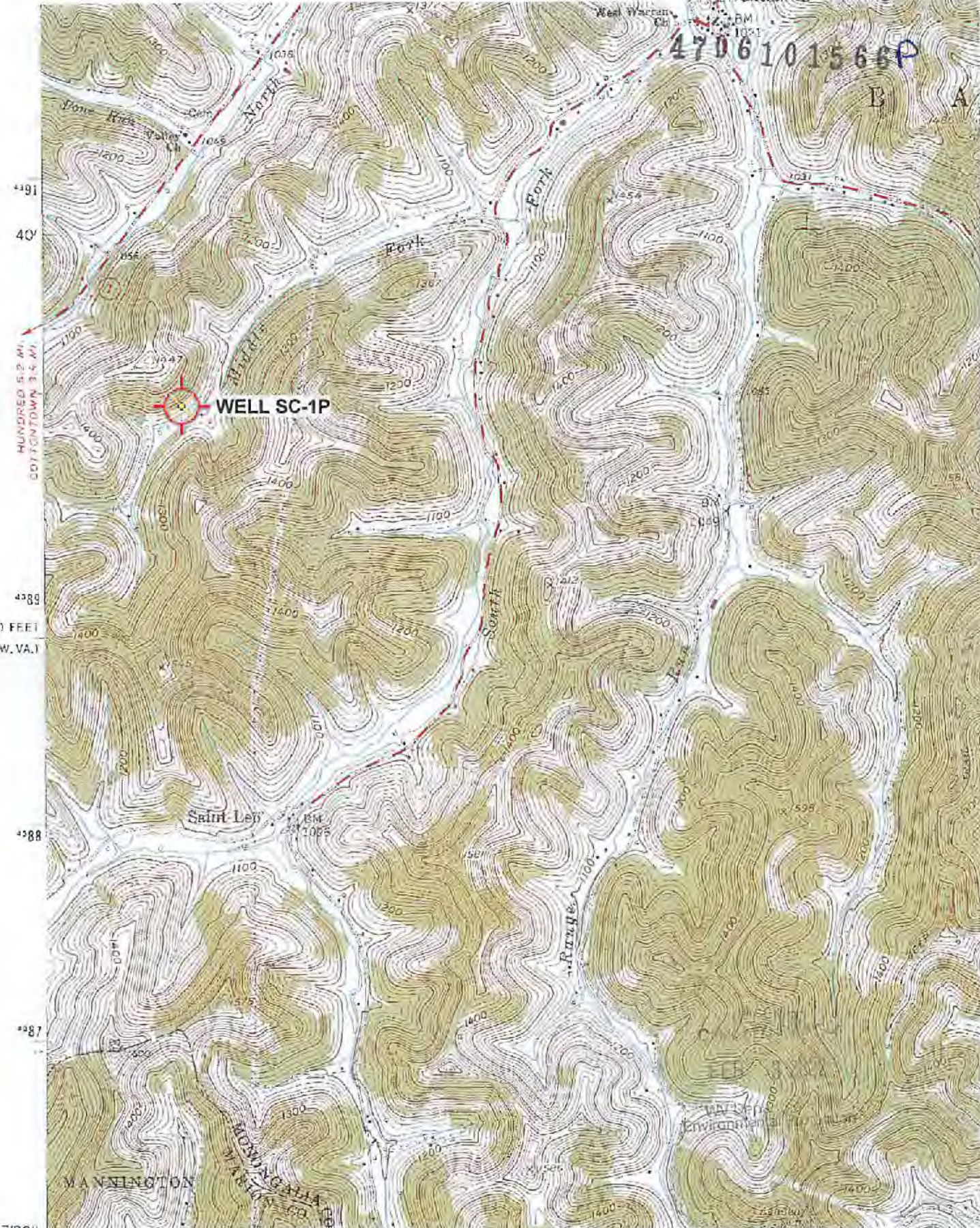

4706101566P

HUNDRED 5.2 MI.  
501 FORTDOWN 3.5 MI.

**WELL SC-1P**

420,000 FEET  
(W. VA.)

39°38'

39°37'

80°22'30"

54

55

1 760 000 FEET (W. VA.)

57 20'

MANNINGTON  
MONONGALIA  
W. VA.

Mapped, edited, and published by the Geological Survey  
Control by USGS and USC&GS  
Topography from aerial photographs by photogrammetric methods  
Aerial photographs taken 1956. Field check 1958  
Polyconic projection. 1927 North American datum  
10,000-foot grids based on West Virginia coordinate system,  
east zone, and UTM coordinate system, north zone.

(GLOVER GAP)  
4833 1/2 SW

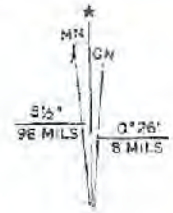

04/29/2022