

LATITUDE 39°42'30"

REFERENCE LINES		
LINE	BEARING	DISTANCE
R1	N 81°50'18" E	1450.99'
R2	S 41°51'56" E	2046.83'
R3	N 23°43'52" W	289.62'
R4	N 39°04'50" E	284.78'
R5	S 72°38'49" E	281.45'

LONGITUDE 80°20'00"

LINE	BEARING	DISTANCE
L1	N 84°25'44" E	585.97'
L2	N 18°55'44" E	49.50'
L3	N 09°31'35" W	420.75'
L4	N 09°31'35" W	471.23'
L5	N 67°00'22" E	907.40'
L6	S 28°57'14" E	808.40'
L7	S 86°41'17" E	103.87'
L8	S 36°42'19" E	843.98'
L9	S 88°46'47" W	196.45'
L10	S 71°57'09" W	578.17'
L11	S 57°56'43" W	69.31'
L12	S 24°32'30" W	385.46'
L13	S 45°13'30" W	378.83'
L14	S 73°37'30" W	147.70'
L15	S 67°32'30" W	805.00'
L16	S 81°23'30" W	194.45'
L17	N 80°18'27" W	459.44'
L18	S 03°15'00" W	513.45'
L19	S 89°01'30" W	287.46'
L20	N 27°29'30" W	700.77'
L21	N 51°57'30" W	352.72'
L22	N 39°25'00" E	698.25'
L23	N 45°27'00" E	318.89'
L24	N 23°48'00" E	423.63'
L25	N 30°48'49" E	613.91'
L26	N 21°05'45" E	427.20'
L27	N 16°41'17" E	545.41'

- NOTE:
1. THERE ARE NO OCCUPIED DWELLINGS WITHIN 200' OF PROPOSED WELL.
 2. PROPOSED WELL IS GREATER THAN 100' FROM THE MINERAL LINE.



Blue Mountain Engineering
 11023 MASON DIXON HIGHWAY
 BURTON, WV 25582
 PHONE: (304) 662-6486



I, THE UNDERSIGNED, HEREBY CERTIFY THAT THIS PLAT IS CORRECT TO THE BEST OF MY KNOWLEDGE AND BELIEF AND SHOWS ALL THE INFORMATION REQUIRED BY LAW AND THE REGULATIONS ISSUED AND PRESCRIBED BY THE DEPARTMENT OF ENERGY.

P.S. No. 2000

(+) DENOTES LOCATION OF WELL ON UNITED STATES TOPOGRAPHIC MAPS

DATE: JULY 19 20 06
 OPERATOR'S WELL NO. SC12A
 API WELL NO. 47 - D141
 STATE COUNTY PERMIT

MINIMUM DEGREE OF ACCURACY: 1/2500 FILE No.: SC12A
 SCALE: 1" = 1000'
 PROVEN SOURCE OF ELEVATION: U.S.G.S. MONUMENT - THOMAS 1498.81'

STATE OF WEST VIRGINIA
 DIVISION OF ENVIRONMENTAL PROTECTION
 OFFICE OF OIL AND GAS

WELL TYPE: OIL: GAS: LIQUID INJECTION: WASTE DISPOSAL: "GAS" PRODUCTION: STORAGE: DEEP: SHALLOW:

LOCATION: ELEVATION: 1150.33' WATERSHED: BROWNS RUN
 DISTRICT: BATTELLE COUNTY: MONONGALIA QUADRANGLE: WADESTOWN, WV 7.5'

SURFACE OWNER: CONSOLIDATION COAL COMPANY ACREAGE: 178.00±
 ROYALTY OWNER: SEE ATTACHED LEASE ACREAGE: _____
 PROPOSED WORK: _____ LEASE No.: _____

DRILL: CONVERT: DRILL DEEPER: REDRILL: FRACTURE OR STIMULATE: PLUG OFF OLD:

FORMATION: _____ PERFORATE NEW FORMATION: PLUG AND ABANDON: CLEAN OUT AND REPLUG: OTHER: _____

PHYSICAL CHANGE IN WELL (SPECIFY): NONE TARGET FORMATION: PITTSBURGH/SEWICKLEY
 ESTIMATED DEPTH: 1180'±

WELL OPERATOR: CNX Gas Company LLC DESIGNATED AGENT: JOHN H. JOHNSTON
 ADDRESS: 2481 JOHN NASH BLVD., BLUEFIELD, WV 24701 ADDRESS: BANK ONE CENTER, PO BOX 1588, CHARLESTON, WV 25326-1598







Diversified Gas & Oil Corporation
100 Diversified Way
Pikeville KY, 41051

47-061-01545

Plugging Map

Legend

-  Well
-  Access Road
-  Pits
-  Pad
-  Public Roads

RECEIVED
Office Of Oil and Gas

JUN 21 2024

WV Department of
Environmental Protection



Well No.: 47-061-01545
 UTM83: 17 Meters
 North: 4393433.45
 East: 555282.44
 Elev.: 349.55 M
 Elev.: 1146.54 Ft

Primary Pit

Secondary Pit

9

07/26/2024



Diversified Gas & Oil Corporation
100 Diversified Way
Pileville KY, 41051

47-061-01545

Plugging Map

Legend

- Well
- Access Road
- ▨ Pits
- Pad
- Public Roads

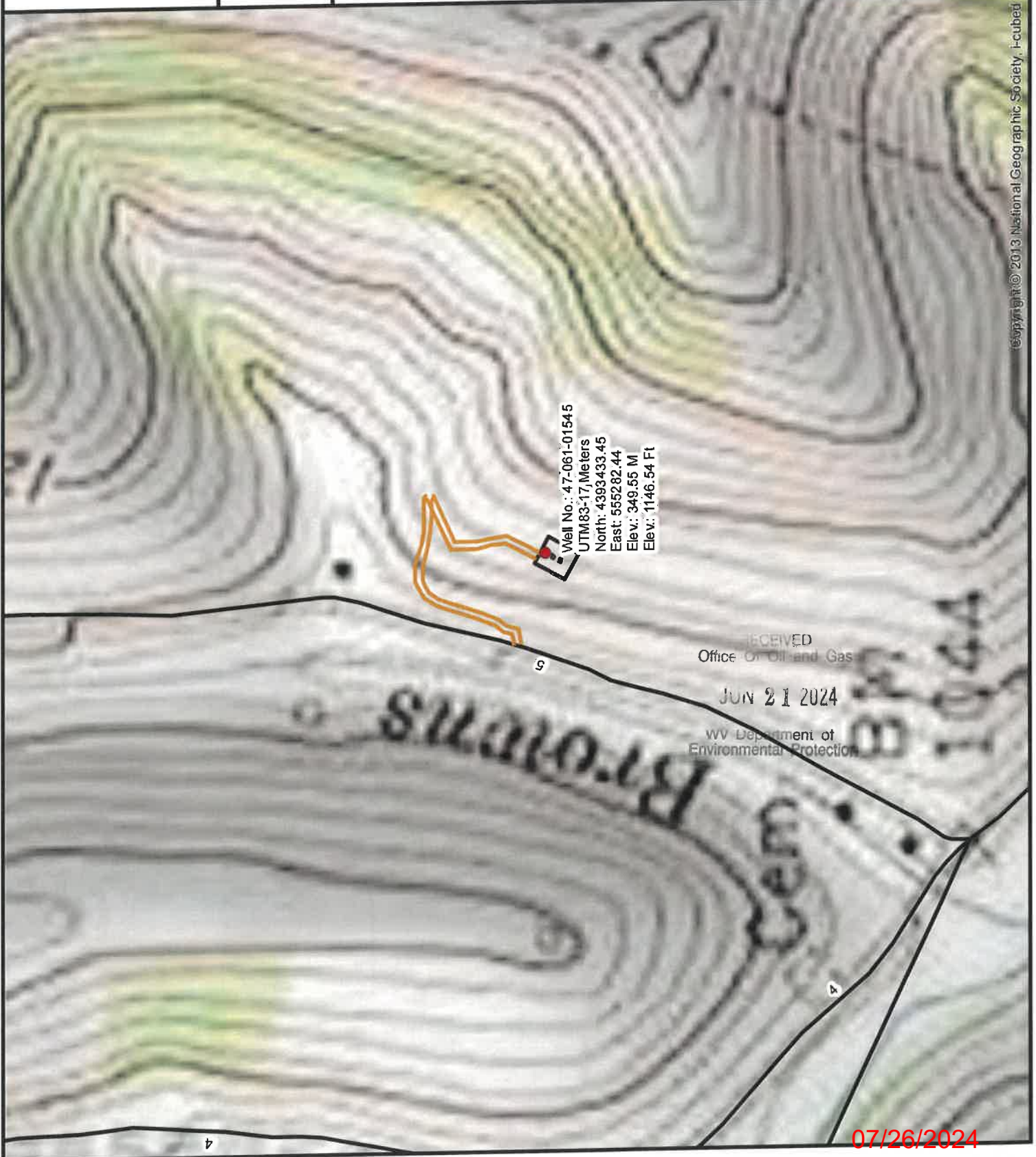
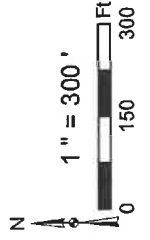

WW-7
8-30-06



West Virginia Department of Environmental Protection
Office of Oil and Gas
WELL LOCATION FORM: GPS

API: 4706101545 WELL NO.: SC12A

FARM NAME: Consolidation Coal Co

RESPONSIBLE PARTY NAME: Diversified Production, LLC

COUNTY: Monongalia DISTRICT: Batelle

QUADRANGLE: Wadestown 7.5'

SURFACE OWNER: Consol Mining Company, LLC c/o CNX Resources

ROYALTY OWNER: Consolidation Coal Co., Thomas Wise, Dennis & Rose Thomas, George Cummins, Patrick Taylor, Curtis & Diana Thomas

UTM GPS NORTHING: 4393433.45

UTM GPS EASTING: 555282.44 GPS ELEVATION: 1146.54'

The Responsible Party named above has chosen to submit GPS coordinates in lieu of preparing a new well location plat for a plugging permit or assigned API number on the above well. The Office of Oil and Gas will not accept GPS coordinates that do not meet the following requirements:

- Datum: NAD 1983, Zone: 17 North, Coordinate Units: meters, Altitude: height above mean sea level (MSL) – meters.
- Accuracy to Datum – 3.05 meters
- Data Collection Method:

Survey grade GPS : Post Processed Differential

Real-Time Differential

Mapping Grade GPS X : Post Processed Differential X

Real-Time Differential

- Letter size copy of the topography map showing the well location.

I the undersigned, hereby certify this data is correct to the best of my knowledge and belief and shows all the information required by law and the regulations issued and prescribed by the Office of Oil and Gas.

Signature

Chris Veazey - Director of Administration
Title

RECEIVED
Office Of Oil and Gas
JUN 21 2024
WV Department of
Environmental Protection

6/13/24
Date