



West Virginia Department of Environmental Protection  
Office of Oil and Gas

**WELL LOCATION FORM: GPS**

API: 4706101495 WELL NO.: 10G

FARM NAME: Dennis & Rose Thomas

RESPONSIBLE PARTY NAME: CNX

COUNTY: Monongalia DISTRICT: Battelle

QUADRANGLE: Wadestown

SURFACE OWNER: Thomas Rose

ROYALTY OWNER: Thomas Rose

UTM GPS NORTHING: 4396763.85

UTM GPS EASTING: 556990.39 GPS ELEVATION: 1396.60

The Responsible Party named above has chosen to submit GPS coordinates in lieu of preparing a new well location plat for a plugging permit or assigned API number on the above well. The Office of Oil and Gas will not accept GPS coordinates that do not meet the following requirements:

1. Datum: NAD 1983, Zone: 17 North, Coordinate Units: meters, Altitude: height above mean sea level (MSL) – meters.
2. Accuracy to Datum – 3.05 meters
3. Data Collection Method:

Survey grade GPS  : Post Processed Differential \_\_\_\_\_

Real-Time Differential

Mapping Grade GPS \_\_\_\_\_ : Post Processed Differential \_\_\_\_\_

Real-Time Differential \_\_\_\_\_

4. **Letter size copy of the topography map showing the well location.**

I the undersigned, hereby certify this data is correct to the best of my knowledge and belief and shows all the information required by law and the regulations issued and prescribed by the Office of Oil and Gas.

[Signature]  
Signature

Project Manager  
Title

12-3-20  
Date

RECEIVED  
Office of Oil and Gas

DEC 10 2020

WV Department of  
Environmental Protection

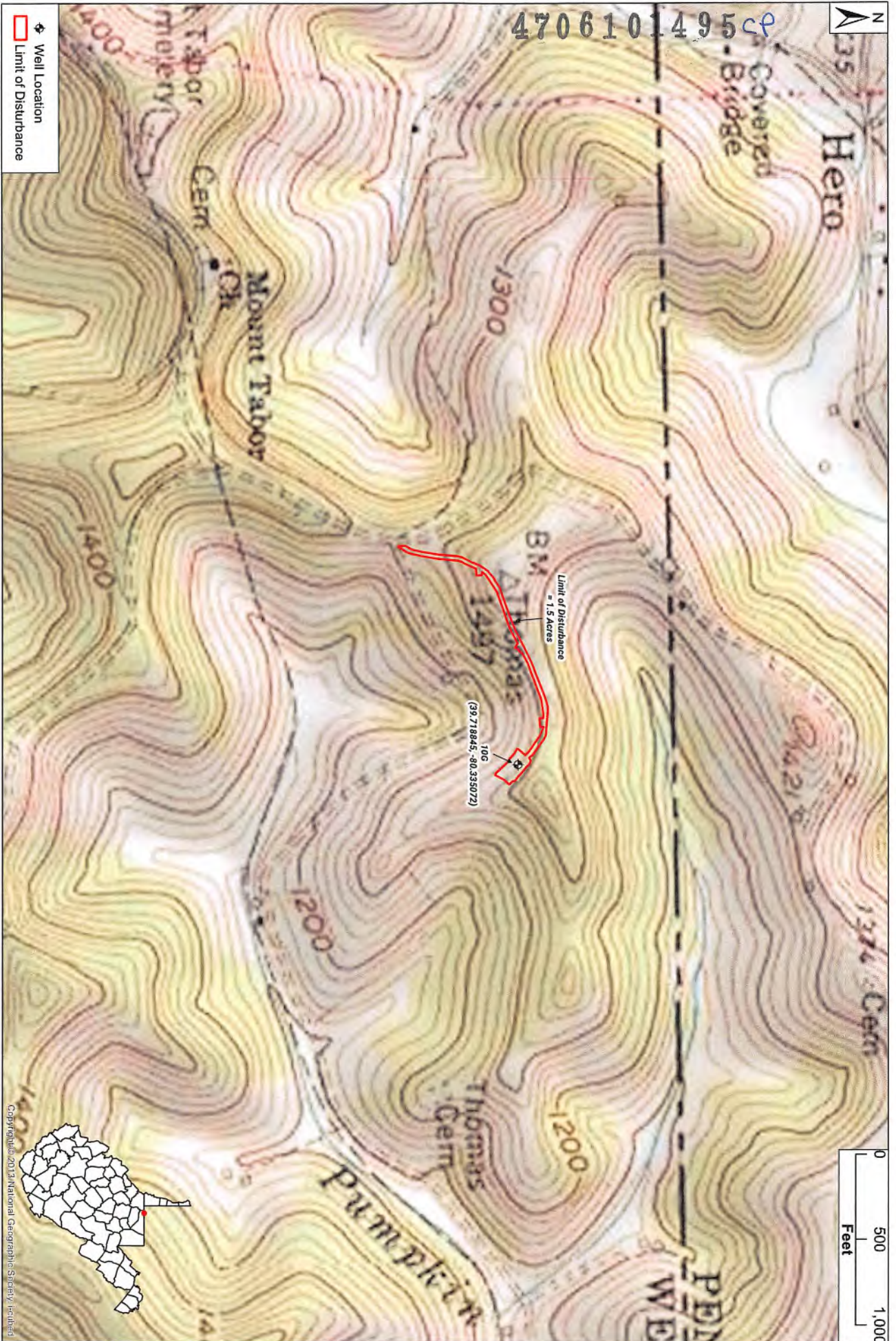

4706101495 CP

◆ Well Location  
 □ Limit of Disturbance

Limit of Disturbance  
 = 1.5 Acres

(39.718845, -80.335072)

0  
 500  
 1,000  
 Feet



Copyright © 2013 National Geographic Society, Inc.

Date: 11/19/21  
 By: J. Saszak



**10G Well Head**  
 Site Location Topographic Map  
 Monongalia County, West Virginia



04/09/2021