



Diversified Gas & Oil Corporation
100 Diversified Way
Pikeville KY, 41051

47-061-01485

Well Plugging Map

Legend

- Well
- Access Road
- ▨ Pits
- Pad
- Public Roads

RECEIVED
Office Of Oil and Gas
AUG 14 2024
WV Department of
Environmental Protection

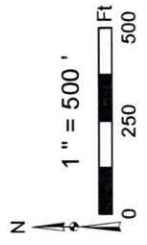
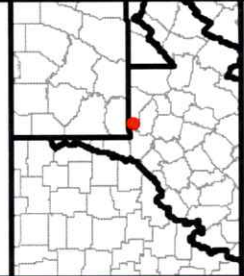

Well No.: 47-061-01485
UTM83-17 Meters
North: 4392743.21
East: 559426.32
Elev.: 405.4 M
Elev.: 1329.71 Ft

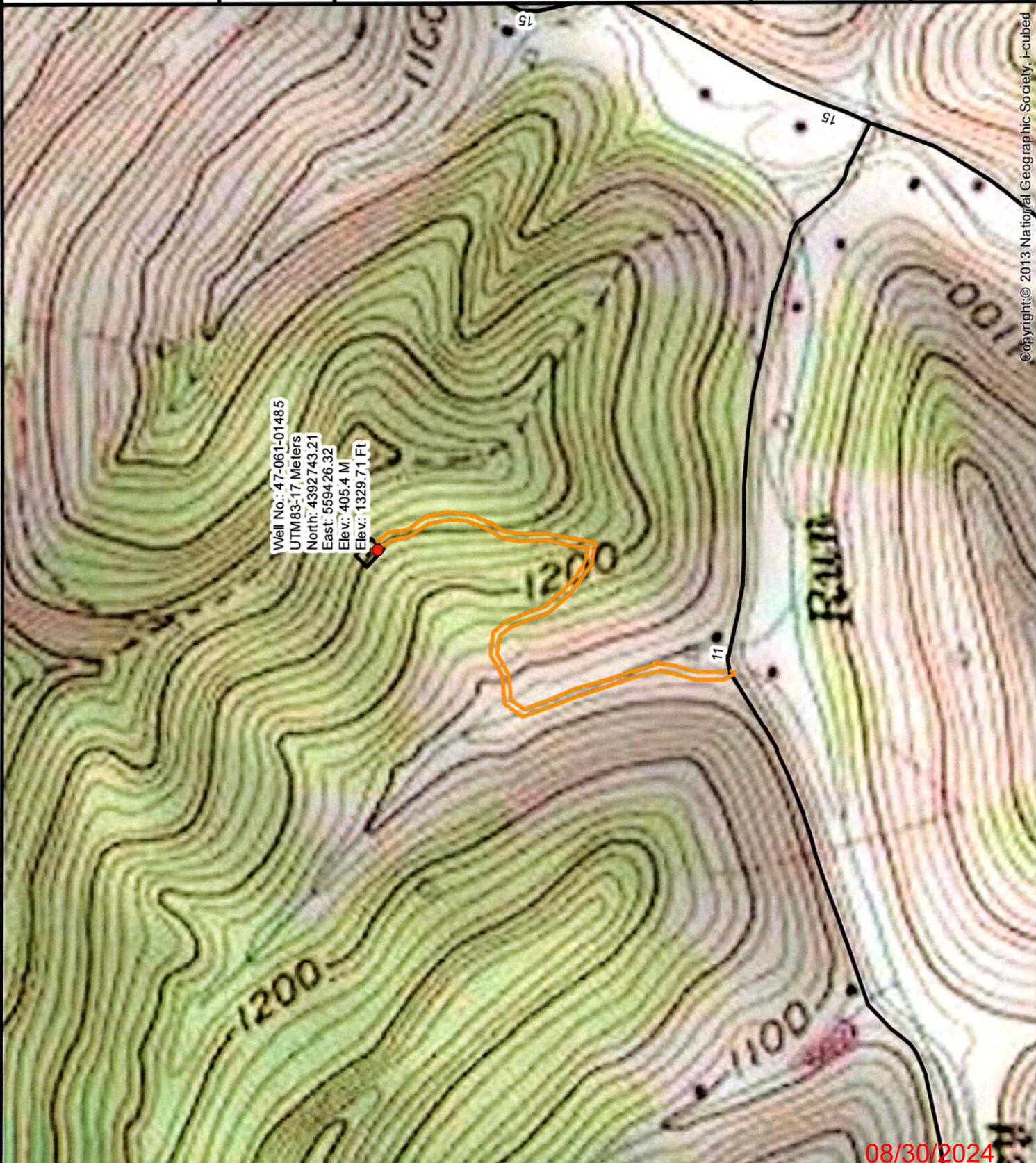

© copyright © 2013 National Geographic Society, i-cubed

08/30/2024



Diversified Gas & Oil Corporation
 100 Diversified Way
 Pikeville KY, 41051

47-061-01485

Well Plugging Map

Legend

- Well
- ▬ Access Road
- ▨ Pits
- ▭ Pad
- ▬ Public Roads

RECEIVED
 Office Of Oil and Gas
 AUG 14 2024
 WV Department of Environmental Protection

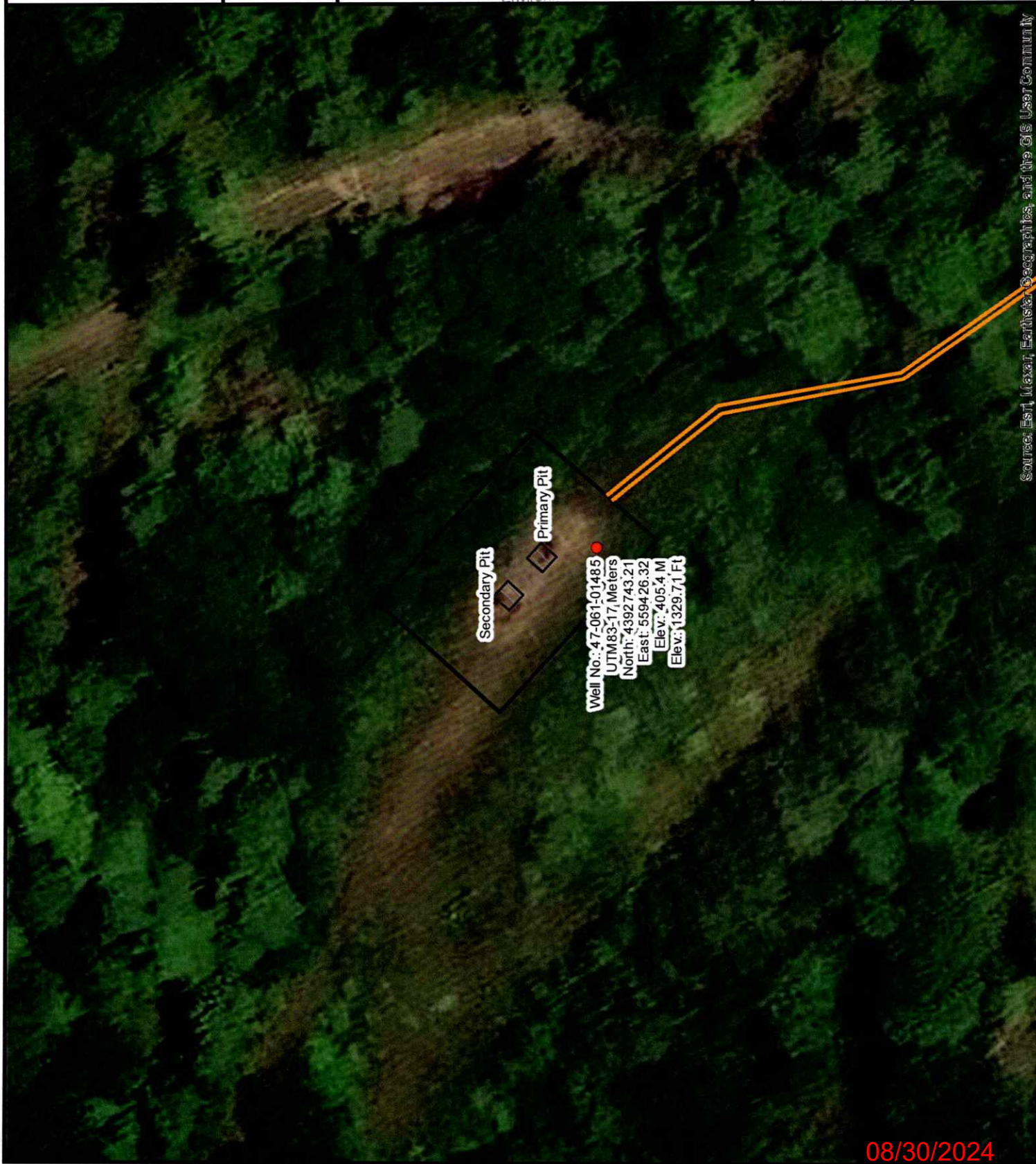

Source: Esri, Maxar, Earthstar Geographics, and the GIS User Community

08/30/2024

WW-7
8-30-06



RECEIVED
Office Of Oil and Gas

AUG 14 2024

WV Department of
Environmental Protection

West Virginia Department of Environmental Protection
Office of Oil and Gas
WELL LOCATION FORM: GPS

API: 4706101485 WELL NO.: 6359

FARM NAME: Leegan, Brent W.

RESPONSIBLE PARTY NAME: Diversified Production, LLC

COUNTY: Monongalia DISTRICT: Batelle

QUADRANGLE: Wadestown 7.5'

SURFACE OWNER: Brent W. Legan

ROYALTY OWNER: Brent W. Legan

UTM GPS NORTHING: _____

UTM GPS EASTING: _____ GPS ELEVATION: _____

The Responsible Party named above has chosen to submit GPS coordinates in lieu of preparing a new well location plat for a plugging permit or assigned API number on the above well. The Office of Oil and Gas will not accept GPS coordinates that do not meet the following requirements:

1. Datum: NAD 1983, Zone: 17 North, Coordinate Units: meters, Altitude: height above mean sea level (MSL) – meters.
2. Accuracy to Datum – 3.05 meters
3. Data Collection Method:

Survey grade GPS _____: Post Processed Differential _____

Real-Time Differential _____

Mapping Grade GPS X: Post Processed Differential X

Real-Time Differential _____

4. **Letter size copy of the topography map showing the well location.**

I the undersigned, hereby certify this data is correct to the best of my knowledge and belief and shows all the information required by law and the regulations issued and prescribed by the Office of Oil and Gas.

Signature

Chris Veazey - Director of Administration
Title

8/7/24
Date

08/30/2024