

(+) DENOTES LOCATION OF WELL ON UNITED STATES TOPOGRAPHIC MAPS

LATITUDE 39 - 42 - 30

LONGITUDE 80 - 17 - 30

WELL REFERENCES:

N19W, 156' to 12" Poplar at lower road side
N63E, 114' to 56" quad. Sugar Maple with tree stand

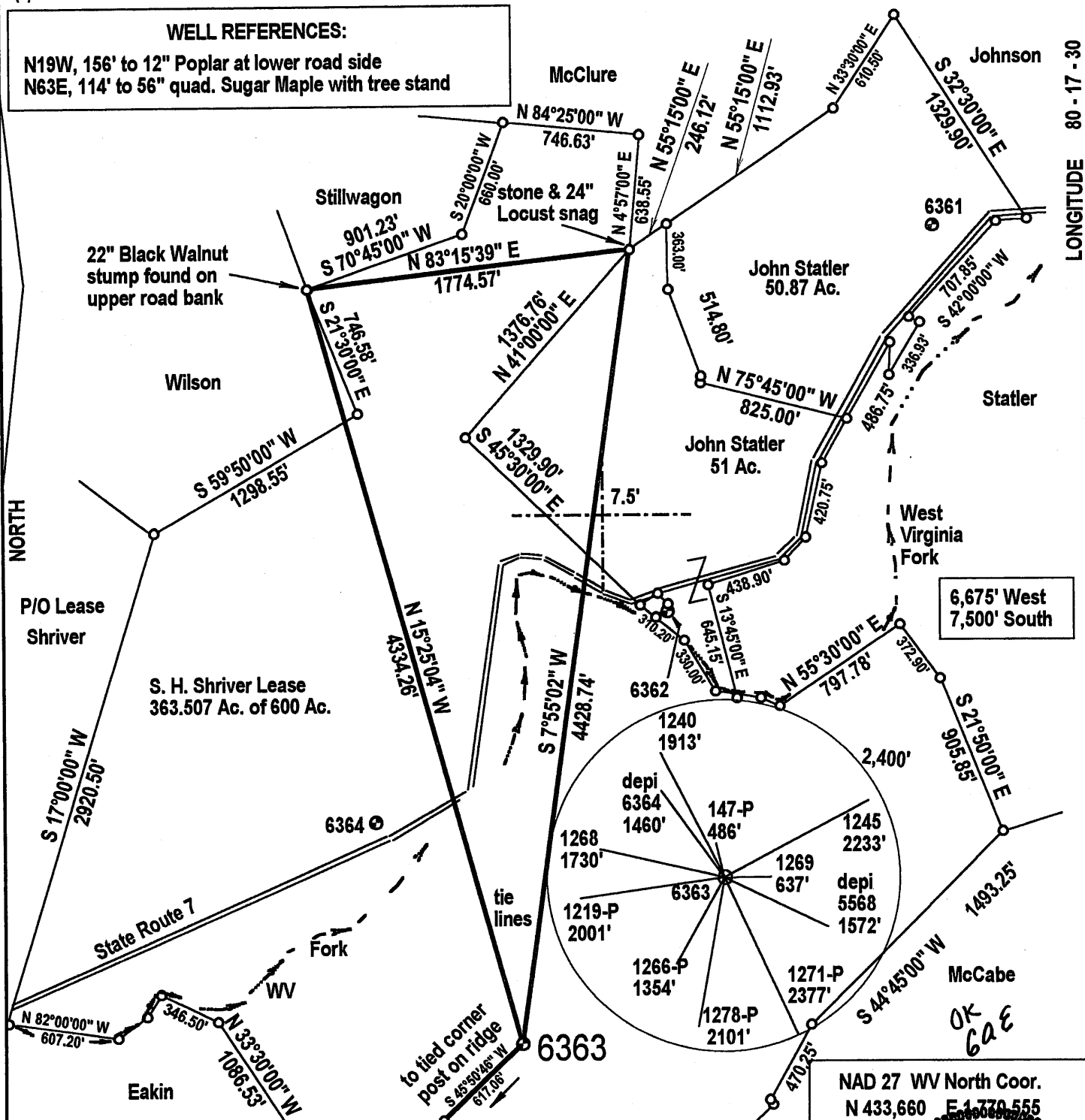

FILE NUMBER: _____
 DRAWING NUMBER: _____
 SCALE: 1" = 800'
 MINIMUM DEGREE OF ACCURACY: 1 in 2500
 PROVEN SOURCE OF ELEVATION: GPS Survey (submeter)

I THE UNDERSIGNED, HEREBY CERTIFY THAT THIS PLAT IS CORRECT TO THE BEST OF MY KNOWLEDGE AND BELIEF AND SHOWS ALL THE INFORMATION REQUIRED BY LAW AND THE REGULATIONS ISSUED AND PRESCRIBED BY THE DEPARTMENT OF ENERGY.

(SIGNED) *J. Michael Evans*
 J. Michael Evans, PS 900

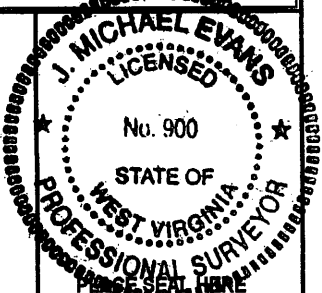

STATE OF WEST VIRGINIA
 DIVISION OF ENVIRONMENTAL PROTECTION
 OFFICE OF OIL AND GAS
 #10 McJUNKIN ROAD
 NITRO, WV 25143-2506
 FORM WW-6

LAND SURVEYING SERVICES
 21 CEDAR LANE, BRIDGEPORT, WV 26330
 PHONE: 304-842-2018 OR 842-5762

DATE: August 2, 2003
 OPERATORS WELL NO.: 6363
 API WELL NO. 47 - 061 - 01483
 STATE COUNTY PERMIT

WELL TYPE: OIL GAS LIQUID INJECTION WASTE DISPOSAL
 (IF "GAS") PRODUCTION STORAGE DEEP SHALLOW

LOCATION: ELEVATION 1,248' WATERSHED West Virginia Fork
 DISTRICT Battelle COUNTY Monongalia
 QUADRANGLE Wadestown LEASE NUMBER 676

SURFACE OWNER Eastern Associated Coal Corp. ACREAGE 77.49
 OIL & GAS ROYALTY OWNER S. H. Shriver LEASE ACREAGE 600.

PROPOSED WORK: DRILL CONVERT DRILL DEEPER REDRILL FRACTURE OR STIMULATE PLUG OFF OLD FORMATION
 PERFORATE NEW FORMATION OTHER PHYSICAL CHANGE (SPECIFY) _____

TARGET FORMATION Bayard ESTIMATED DEPTH 3570'

WELL OPERATOR DOMINION EXPLORATION & PRODUCTION, INC. DESIGNATED AGENT Rodney J. Biggs
 ADDRESS P. O. Box 1248, Jane Lew, WV 26378 ADDRESS P. O. Box 1248, Jane Lew, WV 26378

MOND
1483 CANC.

(*) DENOTES LOCATION OF WELL ON UNITED STATES TOPOGRAPHIC MAPS

LATITUDE 39 - 42 - 30

LONGITUDE 80 - 17 - 30

WELL REFERENCES:
 N19W, 156' to 12" Poplar at lower road side
 N63E, 114' to 56" quad. Sugar Maple with tree stand

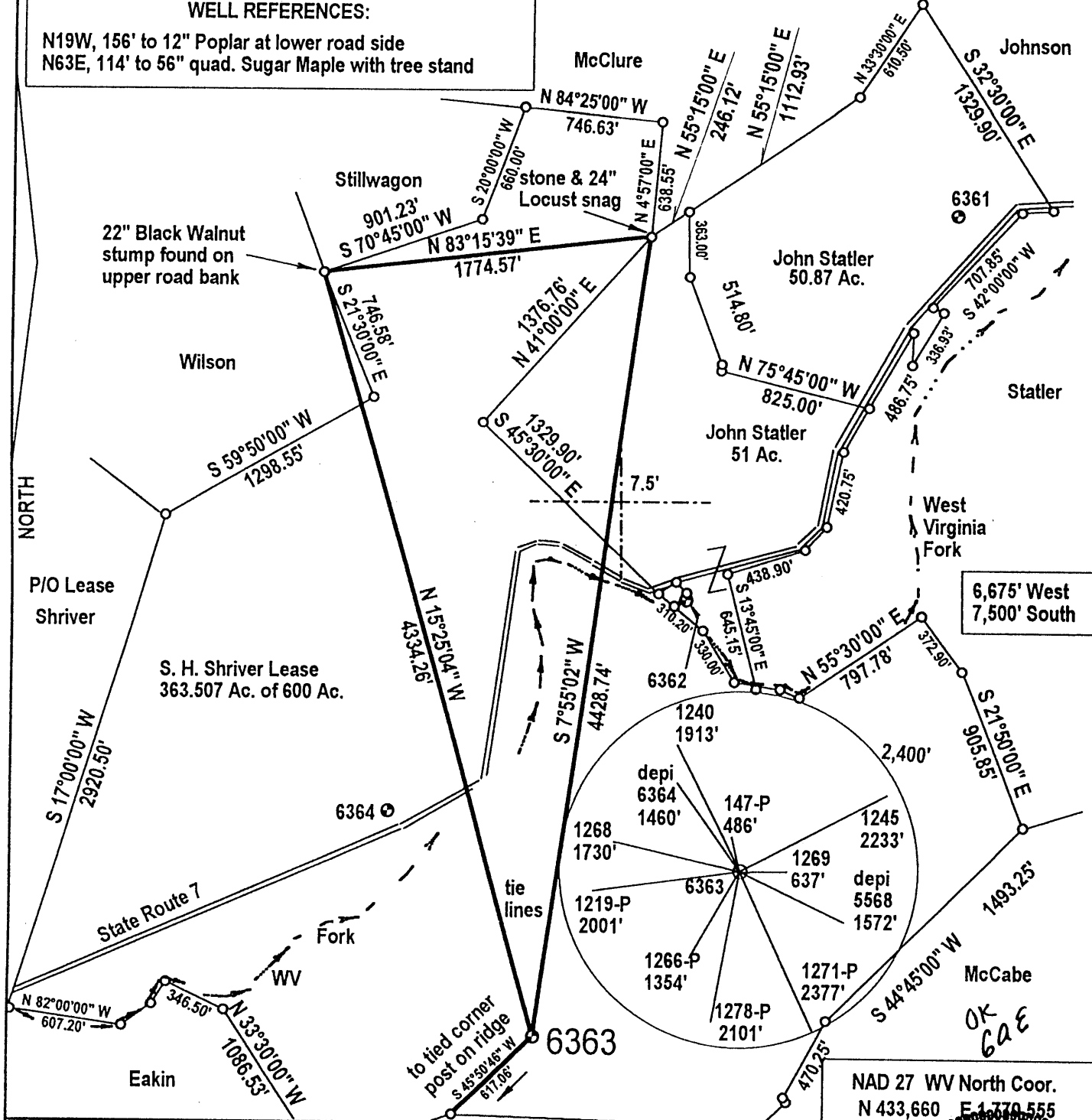

NAD 27 WV North Coor.
 N 433,660 E 1,770,555

FILE NUMBER: _____
 DRAWING NUMBER: _____
 SCALE: 1" = 800'
 MINIMUM DEGREE OF ACCURACY: 1 in 2500
 PROVEN SOURCE OF ELEVATION: GPS Survey (submeter)

I THE UNDERSIGNED, HEREBY CERTIFY THAT THIS PLAT IS CORRECT TO THE BEST OF MY KNOWLEDGE AND BELIEF AND SHOWS ALL THE INFORMATION REQUIRED BY LAW AND THE REGULATIONS ISSUED AND PRESCRIBED BY THE DEPARTMENT OF ENERGY.

(SIGNED) *J. Michael Evans*
 J. Michael Evans, PS 900

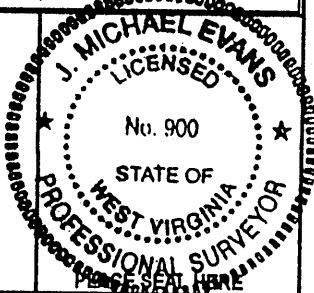

STATE OF WEST VIRGINIA
 DIVISION OF ENVIRONMENTAL PROTECTION
 OFFICE OF OIL AND GAS
 #10 McJUNKIN ROAD
 NITRO, WV 26143-2506
 FORM WW-6

LAND SURVEYING SERVICES
 21 CEDAR LANE, BRIDGEPORT, WV 26330
 PHONE: 304-842-2018 OR 842-6762

DATE: August 2, 2003

OPERATORS WELL NO.: 6363

API WELL NO. 47 - 061 - 01483

STATE COUNTY PERMIT

WELL TYPE: OIL ___ GAS LIQUID INJECTION ___ WASTE DISPOSAL ___
 (IF "GAS") PRODUCTION STORAGE ___ DEEP ___ SHALLOW

LOCATION: ELEVATION 1,248' WATERSHED West Virginia Fork
 DISTRICT Battelle COUNTY Monongalia

QUADRANGLE Wadestown LEASE NUMBER 676

SURFACE OWNER Eastern Associated Coal Corp. ACREAGE 77.49

OIL & GAS ROYALTY OWNER S. H. Shriver LEASE ACREAGE 600.

PROPOSED WORK: DRILL CONVERT ___ DRILL DEEPER ___ REDRILL ___ FRACTURE OR STIMULATE ___ PLUG OFF OLD FORMATION ___
 PERFORATE NEW FORMATION ___ OTHER PHYSICAL CHANGE (SPECIFY) _____

TARGET FORMATION Bayard PLUG & ABANDON ___ CLEAN OUT & REPLUG ___
 ESTIMATED DEPTH 3570'

WELL OPERATOR DOMINION EXPLORATION & PRODUCTION, INC. DESIGNATED AGENT Rodney J. Biggs

ADDRESS P. O. Box 1248, Jane Lew, WV 26378 ADDRESS P. O. Box 1248, Jane Lew, WV 26378

COUNTY NAME MONO
 PERMIT 1483