

(+) DENOTES LOCATION OF WELL ON U.S.G.S. TOPOGRAPHIC MAP

LATITUDE 39 40' 00"

N

WILLIAM SPEARS

CONSOLIDATION COAL CO.

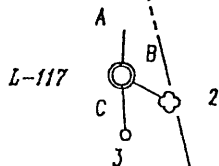

GARY & DONNA EDDY
53.5 AC.
WB. 89/486

FREDA PHILLIPS

TIES

- A - 3 40 52 391.77'
- B - 119 20 03 143.11'
- C - 176 25 51 157.34'

NOTE :

- 1) CONSOLIDATION COAL COMPANY ET.AL. OWN THE MINERAL ON THIS TRACT.
- 2) THIS WELL IS AN EXISTING VENTILATION BORE-HOLE BEING CONVERTED TO A CBM GOB WELL.

- 1 - + 48" BLACK OAK STUMP
- 2 - 16" HICKORY TREE
- 3 - CONSOL WELL # 4332 (Plugged)

FILE NO. 02-HH-44
 PROPERTY: R.A. KITZMILLER
 SCALE: 1:500'
 HORIZONTAL ACCURACY: 1/200'
 SPOT ELEVATION

I THE UNDERSIGNED, HEREBY CERTIFY THAT THIS PLAT IS CORRECT TO THE BEST OF MY KNOWLEDGE AND BELIEF AND SHOWS ALL THE INFORMATION REQUIRED BY LAW AND THE REGULATIONS ISSUED AND PRESCRIBED BY THE DIVISION OF ENVIRONMENTAL PROTECTION.

(SIGNED) *Robert A. Kitzmiller*
 Professional Surveyor No. 635

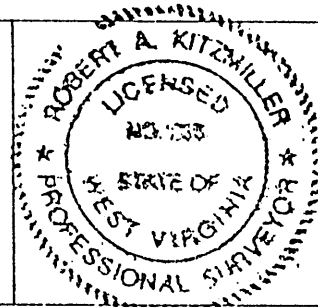

WV. DEPT. OF ENVIRONMENTAL PROTECTION
 OFFICE OF OIL AND GAS DIVISION
 1356 HANSFORD STREET
 CHARLESTON, WV. 25301



DATE OCTOBER 4, 20 02
 OPERATOR'S WELL NO. L-117
 API WELL NO. 47-061-01475-C
 STATE COUNTY PERMIT NO.

WELL TYPE: OIL GAS CBM LIQUID INJECTION WASTE DISPOSAL
 IF "GAS", PRODUCTION STORAGE DEEP SHALLOW

LOCATION: ELEVATION 1479' WATERSHED SOUTH FORK
 DISTRICT BATTELLE COUNTY MONONGALIA
 QUADRANGLE WADESTOWN NEAREST TOWN ST. LEO

SURFACE OWNER consolidation coal co. ACREAGE 172.1
 OIL & GAS ROYALTY OWNER * See Note LEASE ACREAGE ---
 LEASE NO. ---

PROPOSED WORK: DRILL CONVERT DRILL DEEPER REDRILL FRACTURE OR STIMULATE
 PLUG OFF OLD FORMATION PERFORATE NEW FORMATION
 OTHER PHYSICAL CHANGE IN WELL (SPECIFY) EXISTING VENTILATION BOREHOLE BEING CONVERTED
 PLUG AND ABANDON CLEAN OUT AND REPLUG TO GOB WELL.

TARGET FORMATION PITTSBURGH ESTIMATED DEPTH 1140'
 WELL OPERATOR CNX GAS COMPANY LLC. (NORTH) DESIGNATED AGENT EDWIN L. MERRIFIELD
 ADDRESS 1800 WASHINGTON ROAD ADDRESS 116 1/2 HUNSAKER STREET
PITTSBURGH, PA. 15421-1421 FAIRMONT, WV. 26554

PRECISION SURVEYS FORM IV-6

MONO COUNTY 1475-C PERMIT NO.

State of West Virginia
Department of Environmental Protection
Office of Oil and Gas

Well Operator's Report of Well Work

Farm Name: Consolidation Coal Company Operator Well No.: L-117

LOCATION: Elevation: 1479 Quadrangle: Wadestown

District: Battelle County: Monongalia
Latitude: 6644.00 Feet South of 39 Deg. 40 Min. 00 Sec.
Longitude: 3916.66 Feet West of 80 Deg. 20 Min. 00 Sec.

Company: CNX Gas Company LLC (North)

	Casing & Tubing	Used In Drilling	Left In Well	Cement Fill Up Cu. Ft.
Address: 1800 Washington Road Pittsburgh, PA 15241				
Agent: Edwin Merrifield				
Inspector: Steve Mossor				
Date Permit Issued: 7/11/2003				
Date Well Work Commenced: Existing Borehole				
Date Well Work Completed: Converted to well				
Verbal Plugging:				
Date Permission granted on:				
Rotary Cable Rig				
Total Depth (feet): 1140				
Fresh Water Depth (ft.):				
Salt Water Depth (ft.):				
Is coal being mined in area (N/Y)? No				
Coal Depths (ft.): 1125				

OPEN FLOW DATA

Producing formation Pittsburgh Coal Seam Pay zone depth (ft) 1125
 Gas: Initial open flow 150 MCF/d Oil: Initial open flow 0 Bbl/d
 Final open flow 150 MCF/d Final open flow 0 Bbl/d
 Time of open flow between initial and final tests 0 Hours
 Static rock pressure 1 psig (surface pressure) after - Hours

SEP 17 2004

Second producing formation None Pay zone depth (ft)
 Gas: Initial open flow MCF/d Oil: Initial open flow Bbl/d
 Final open flow MCF/d Final open flow Bbl/d
 Time of open flow between initial and final tests Hours
 Static rock pressure psig (surface pressure) after Hours

NOTE: ON BACK OF THIS FORM PUT THE FOLLOWING: 1). DETAILS OF PERFORATION INTERVALS, FRACTURING OR STIMULATING, PHYSICAL CHANGE, ETC. 2). THE WELL LOG WHICH IS A SYSTEMATIC DETAILED GEOLOGICAL RECORD OF ALL FORMATIONS INCLUDING COAL ENCOUNTERED BY THE WELLBORE.

Signed: Joseph P. Aman
By: Joseph P. Aman
Date: August 4, 2004

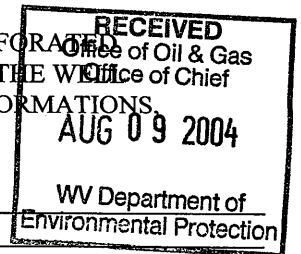

MOND 1475