

LATITUDE 39° 40' 00"
 2,375'
 2,175'
 LONGITUDE 80° 12' 30"

TOPO. LOC.
 BLACKSVILLE QUAD.
 7 1/2' SERIES

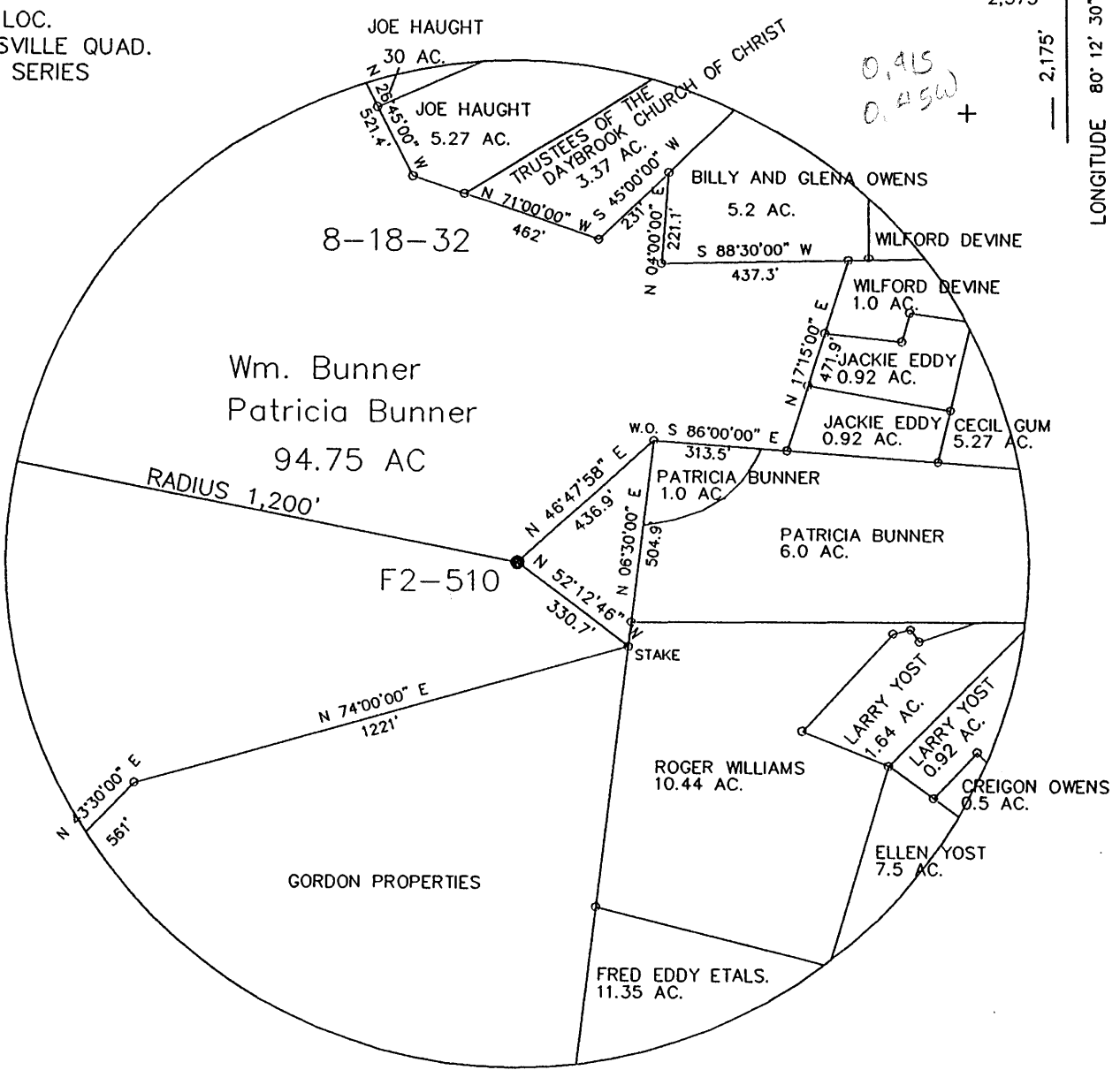

FILE NO. N/A
 DRAWING NO. F2-510
 SCALE 1"=400'
 MINIMUM DEGREE OF ACCURACY 1/2500'
 PROVEN SOURCE OF ELEVATION USGS B.M.

I THE UNDERSIGNED, HEREBY CERTIFY THAT THIS PLAT IS CORRECT TO THE BEST OF MY KNOWLEDGE AND BELIEF AND SHOWS ALL THE INFORMATION REQUIRED BY LAW AND THE REGULATIONS ISSUED AND PRESCRIBED BY THE DEPARTMENT OF MINES.
 (SIGNED) John F. Ewell Jr.
 R.P.E. 11133 - L.L.S. _____

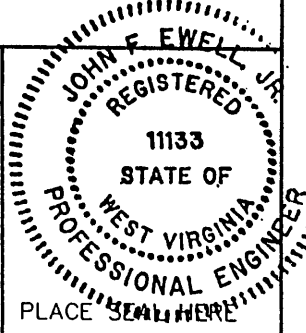

(+) DENOTES LOCATION OF WELL ON UNITED STATES TOPOGRAPHIC MAPS

DATE FEBRUARY 20, 20 03
 OPERATOR'S WELL NO. F2-510
 API WELL NO. _____

FORM IV-6
 (8-78)

STATE OF WEST VIRGINIA
 DEPARTMENT OF ENVIRONMENTAL PROTECTION
 OIL AND GAS DIVISION

47-061-01473P
 STATE COUNTY PERMIT

was 061 711 84 ✓

WELL TYPE: OIL ___ GAS X LIQUID INJECTION ___ WASTE DISPOSAL ___
 (IF "GAS", PRODUCTION ___ STORAGE ___ DEEP ___ SHALLOW X ___)
 LOCATION: ELEVATION 1,061' WATERSHED ___ DAYS RUN ___
 DISTRICT CLAY COUNTY MONONGALIA
 QUADRANGLE BLACKSVILLE
 SURFACE OWNER Wm. BUNNER & PATRICIA BUNNER ACREAGE 94.75
 OIL & GAS ROYALTY OWNER UNKNOWN LEASE ACREAGE ___
 LEASE NO. WILLIAM KECK 94.75 AC
 PROPOSED WORK: DRILL ___ CONVERT ___ DRILL DEEPER ___ REDRILL ___ FRACTURE OR
 STIMULATE ___ PLUG OFF OLD FORMATION ___ PERFORATE NEW
 FORMATION ___ OTHER PHYSICAL CHANGE IN WELL (SPECIFY) ___
 PLUG AND ABANDON ___ CLEAN OUT AND REPLUG X ___
 TARGET FORMATION BAYARD SAND ESTIMATED DEPTH 3,100'
 WELL OPERATOR EASTERN ASSOC. COAL CORP DESIGNATED AGENT EDWARD Y. HOY
 ADDRESS 1044 MIRACLE RUN ROAD ADDRESS 1044 MIRACLE RUN ROAD
FAIRVIEW WV, 26570 FAIRVIEW WV, 26570

MOND 1473P

4/4/2003