

LATITUDE 39°37'30"

LONGITUDE 80°17'30"

WELL LOCATION  
UTM 17-NAD83  
N:4385050.64  
E:559848.19  
NAD83\_WV\_NORTH  
N:406439.88  
E:1742339.43  
LAT/LOG DATUM-WGS84  
LAT:39°36'47.22"  
LON:80°18'10.05"

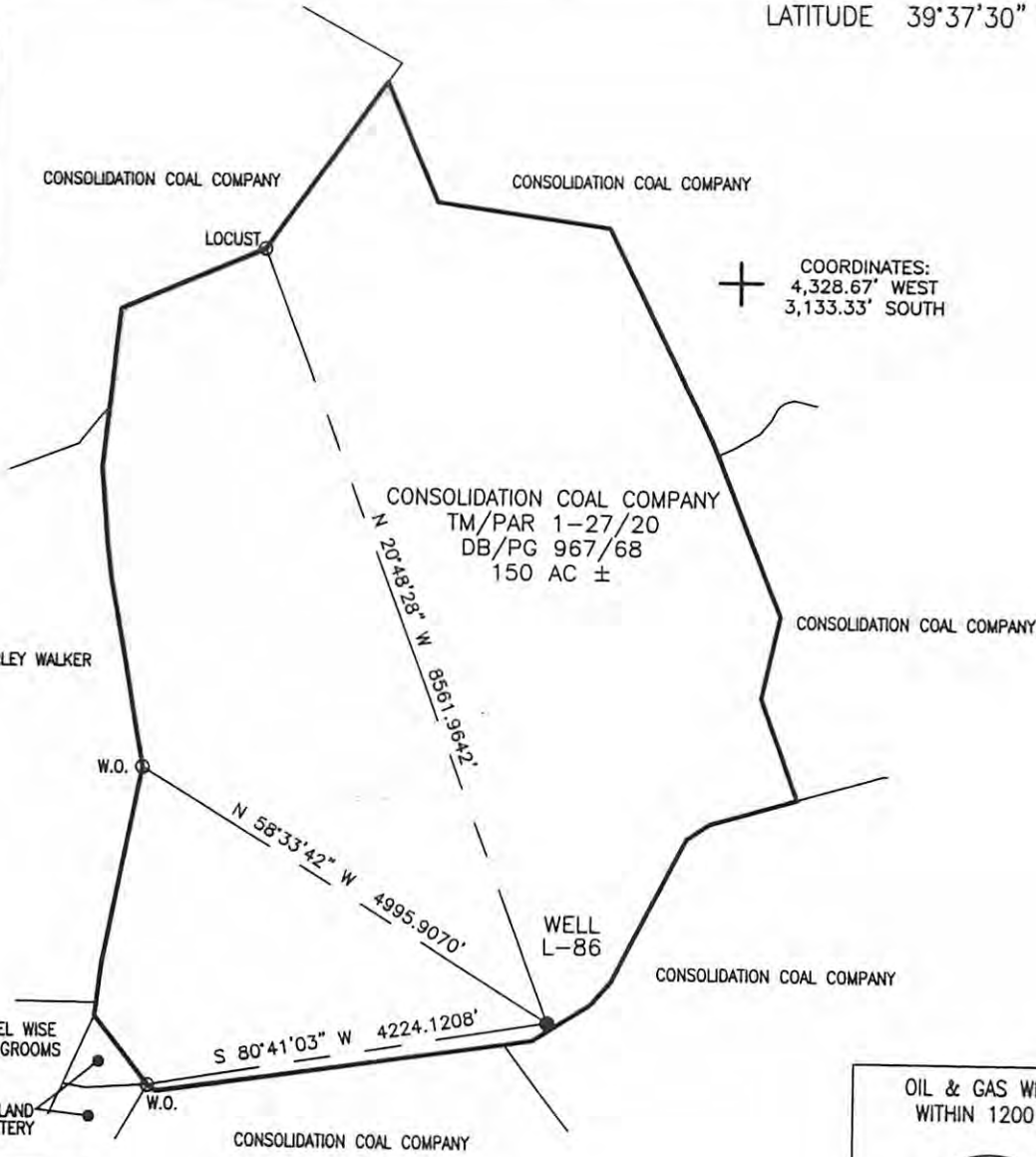

COORDINATES:  
4,328.67' WEST  
3,133.33' SOUTH



**Blue Mountain Engineering**  
11023 MASON DIXON HIGHWAY  
BURTON, WV 26562  
PHONE: (304) 662-6486

NOTE:  
It is not the purpose or intention of this plat to represent surveyed locations of the surface or mineral parcels depicted hereon. The location of the boundary lines, as shown, are based on record deed descriptions, field evidence found and/or tax map position, unless otherwise noted.

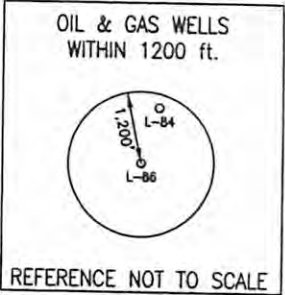

FILE #: L-86  
DRAWING #: L-86  
SCALE: 1" = 700'  
MINIMUM DEGREE OF ACCURACY: 1/2500  
PROVEN SOURCE OF ELEVATION: U.S.G.S. MONUMENT THOMAS 1498.81'

I, THE UNDERSIGNED, HEREBY CERTIFY THAT THIS PLAT IS CORRECT TO THE BEST OF MY KNOWLEDGE AND BELIEF AND SHOWS ALL THE INFORMATION REQUIRED BY LAW AND THE REGULATIONS ISSUED AND PRESCRIBED BY THE DEPARTMENT OF ENVIRONMENTAL PROTECTION.

Signed: *[Signature]*  
R.P.E.: \_\_\_\_\_ L.L.S.: P.S. No. 2000

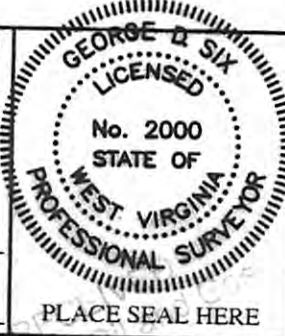

(+) DENOTES LOCATION OF WELL ON UNITED STATES TOPOGRAPHIC MAPS WVDEP  
OFFICE OF OIL & GAS  
601 57TH STREET  
CHARLESTON, WV 25304

Well Type:  Oil  Waste Disposal  Production  Deep  Gas  Liquid Injection  Storage  Shallow

DATE: JULY 29, 2013  
OPERATOR'S WELL #: L-86  
API WELL #: 47 061 01467C P  
STATE COUNTY PERMIT

CANCELLED

WATERSHED: PAW PAW CREEK ELEVATION: 1598'  
COUNTY/DISTRICT: MONONGALIA / BATTELLE QUADRANGLE: MANNINGTON, WV-PA 7.5'  
SURFACE OWNER: CONSOLIDATION COAL COMPANY ACREAGE: 150±  
OIL & GAS ROYALTY OWNER: CONSOLIDATION COAL COMPANY, et al ACREAGE: \_\_\_\_\_  
DRILL  CONVERT  DRILL DEEPER  REDRILL  FRACTURE OR STIMULATE   
PLUG OFF OLD FORMATION  PERFORATE NEW FORMATION  PLUG & ABANDON   
CLEAN OUT & REPLUG  OTHER CHANGE  (SPECIFY): \_\_\_\_\_  
TARGET FORMATION: PITTSBURGH ESTIMATED DEPTH: 1195'  
WELL OPERATOR CNX GAS COMPANY LLC DESIGNATED AGENT JEREMY JONES  
Address 200 EVERGREENE Dr. Address ONE DOMINION DRIVE  
City WAYNESBURG State PA Zip Code 15370 City JANE LEW State WV Zip Code 26378

10/03/2014