

WW-7
8-30-06



West Virginia Department of Environmental Protection
Office of Oil and Gas
WELL LOCATION FORM: GPS

API: 4704901449 WELL NO.: L55
 FARM NAME: Bowsher
 RESPONSIBLE PARTY NAME: CNX Gas Company
 COUNTY: Monongalia DISTRICT: Battelle
 QUADRANGLE: Mannington
 SURFACE OWNER: Range Run Retreat LLC
 ROYALTY OWNER: _____
 UTM GPS NORTHING: 4386078.98
 UTM GPS EASTING: 556432.02 GPS ELEVATION: 408.03m / 1338.67 ft

The Responsible Party named above has chosen to submit GPS coordinates in lieu of preparing a new well location plat for a plugging permit or assigned API number on the above well. The Office of Oil and Gas will not accept GPS coordinates that do not meet the following requirements:

1. Datum: NAD 1983, Zone: 17 North, Coordinate Units: meters, Altitude: height above mean sea level (MSL) – meters.
2. Accuracy to Datum – 3.05 meters
3. Data Collection Method:

Survey grade GPS _____: Post Processed Differential _____

Real-Time Differential _____

Mapping Grade GPS : Post Processed Differential

Real-Time Differential _____

4. **Letter size copy of the topography map showing the well location.**

I the undersigned, hereby certify this data is correct to the best of my knowledge and belief and shows all the information required by law and the regulations issued and prescribed by the Office of Oil and Gas.

Signature

Project Manager
Title

12-4-19
Date

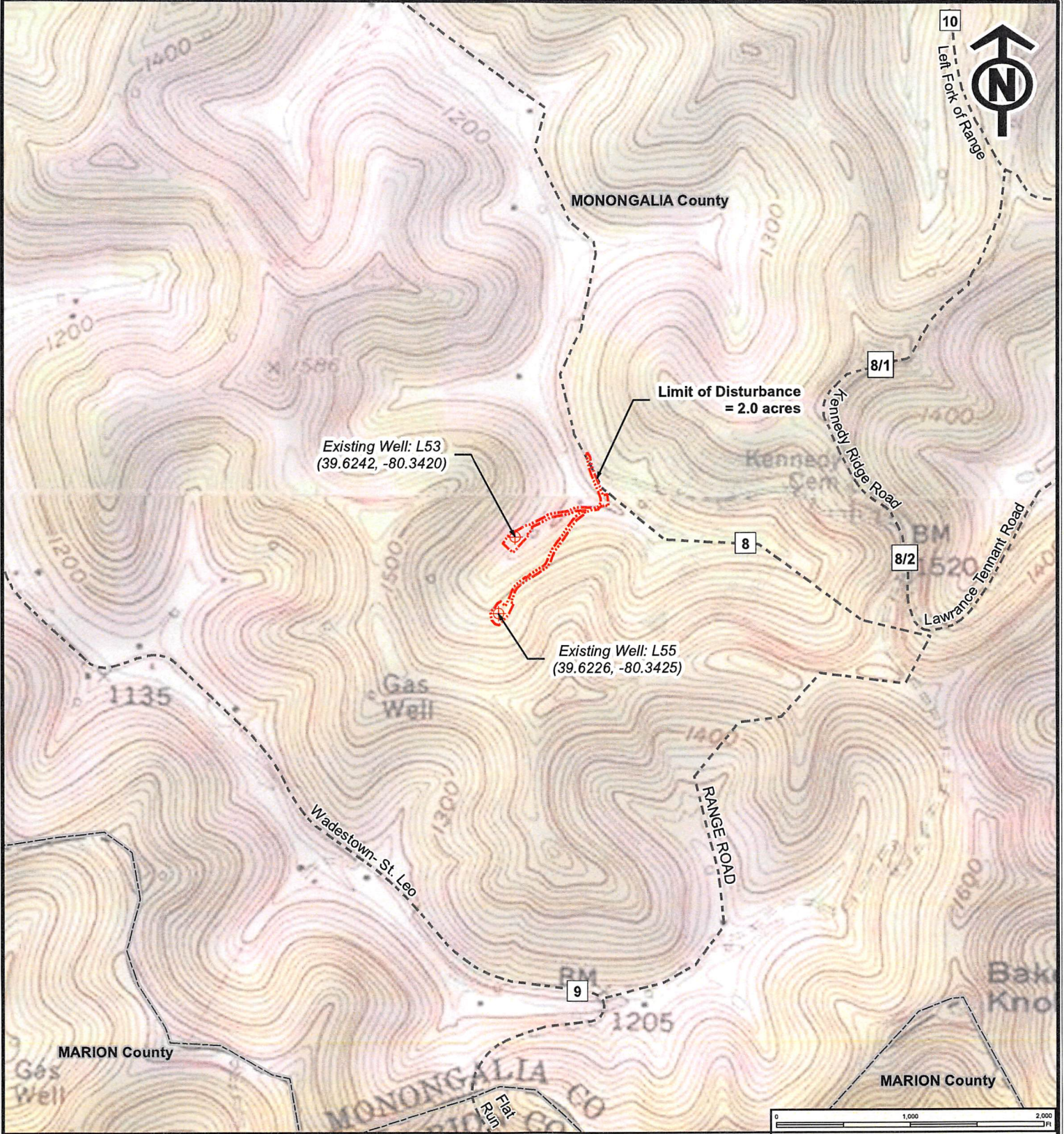

LEGEND

- Existing Well
- Limit of Disturbance
- Road
- County Boundary

Prepared By: **KEYSTONE CONSULTANTS, INC.**
 www.keystoneconsultants.net 412-278-2100

REV	DESCRIPTION	DATE



L53/L55 Well Plugging Site Location Topographic Map

Marion County, WV

DRAWING NUMBER: 001

DWN BY: AMW APR BY: STK DATE: 11/13/2019 SCALE: 1" = 1,000 feet SHEET: 1 OF 2