

LATITUDE 39° 40'

LONGITUDE 80°

J.W. Devine & Ann Jackson

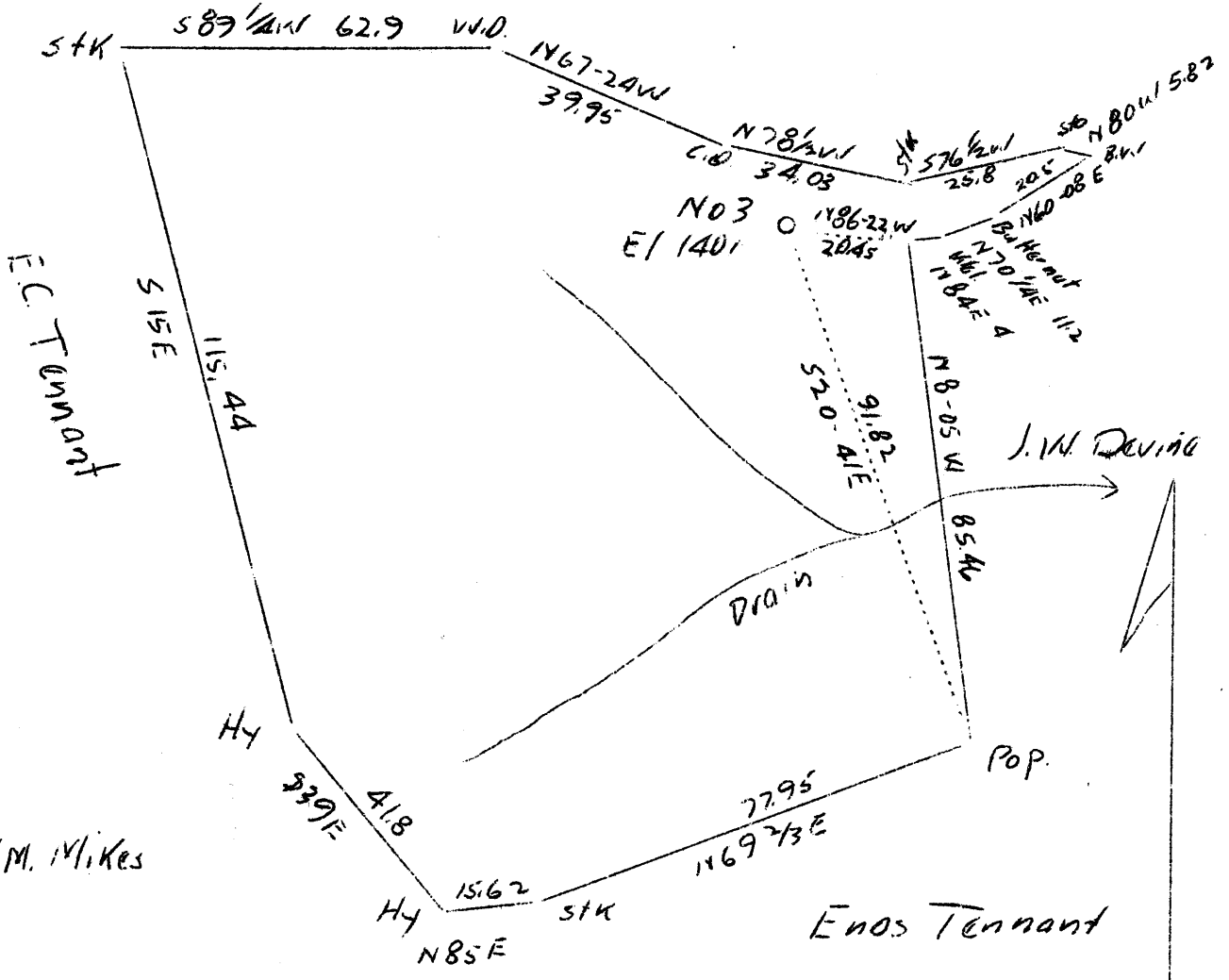

0.62 S
6.85 W

6.95 W \nearrow 80° 05'
 7.52
 = 2.43 W \nearrow 80° 10'
 0.63 \curvearrowright

Abd.

Company F. G. Bish
 Address Clarksburg, W. Va.
 Farm Isaac Cook
 Tract One Acres 94 plus Lease No.
 Well (Farm) No. 3 Serial No.
 Elevation (Spirit Level) 1401'
 Quadrangle Blacksville **WC**
 County Monongalia District Clay
 Engineer A. L. Headley
 Engineer's Registration No.
 File No. Drawing No.
 Date 9-11-37 Scale 30 poles = 1"

STATE OF WEST VIRGINIA
 Department of Mines
 OIL AND GAS DIVISION
 Charleston

WELL LOCATION MAP
 File No. MON-163A
 Now 061 14440

+ Denotes location of well on U. S. Topographic Maps, scale 1 to 62,500 latitude and longitude lines being represented by border lines as shown

— Denotes one inch spaces on border line of original tracing.

STATE OF WEST VIRGINIA
DEPARTMENT OF ENVIRONMENTAL PROTECTION
OFFICE OF OIL AND GAS

AFFIDAVIT OF PLUGGING AND FILLING WELL

AFFIDAVIT SHOULD BE IN TRIPLICATE, one copy mailed to the Department, one copy to be retained by the Well Operator and the third copy (and extra copies if required) should be mailed to each coal operator at their respective addresses.

Farm name: Norman Brookover Operator Well No.: F2-322

LOCATION: Elevation: 1,390' Quadrangle: Blacksville
District: Clay County: Monongalia
Latitude: 1,700 Feet South of 39 Deg. 40 Min. 00 Sec.
Longitude: 10,750 Feet West of 80 Deg. 12 Min. 30 Sec.

Well Type: OIL GAS

Company: Eastern Associated Coal Corp. Coal Operator Eastern Associated Coal Corp.
1044 Miracle Run Road or Owner 1044 Miracle Run Road
Fairview, WV 26570 Fairview, WV 26570

Agent: Edward Y. Hoy Coal Operator or Owner

Permit Issued Date: August 8, 2002

AFFIDAVIT

STATE OF WEST VIRGINIA,
County of Monongalia ss:

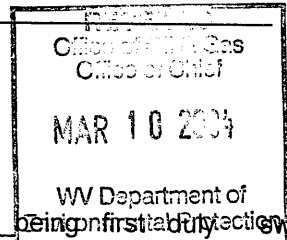

Michael Hayhurst and Jeff Sine being first and last names, sworn according to law depose and say that they are experienced in the work of plugging and filling oil and gas wells and were employed by the above named well operator, and participated in the work of plugging and filling the above well, and Steve Mosser, Oil and Gas Inspector representing the Director, say that said work was commenced on the 11th day of September, 2002, and that the well was plugged and filled in the following manner:

TYPE	FROM	TO	PIPE REMOVED	LEFT
	Clean out to 558' with 12-1/4" bit, clean out to 1,050' with 9-7/8" bit, and clean out to 1,433' with 6-1/4" bit.			
	Logged hole with Timco(Gamma Ray CCL and Caliper). Perforated casing through the coal seam. (1,050' to 1,130')			
	Pumped bottom plug with 50 sacks of cement.			
	Ran 4-1/2" pipe to 1,210' with latch down plug. Pumped 500 sacks of cement and 140 sacks of E1K cement.			
	Checked latch down plug at 1190'.			
	Downhole survey by Sperry-Sun on 11-7-02.			
	Pittsburgh coal at 1,083' to 1,090'.			

Description of monument: 4 1/2" Pipe with metal plate, API #, and date plugged and that the work of plugging and filling said well was completed on the 25th day of October, 2002.

And further deponents saith not. Michael Hayhurst

Jeff Sine

Sworn and subscribe before me this 6th day of November, 2002

My commission expires: July 7, 2007

[Signature]
Notary Public

Oil and Gas Inspector: [Signature]

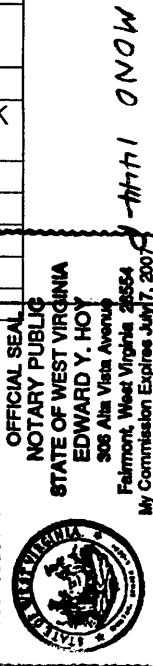

APR 02 2004