

LATITUDE 39° 40' 00"

11,200'

TOPO. LOC.
WADESTOWN QUAD.
7 1/2' SERIES

5,850'

LONGITUDE 80° 17' 30"

NORTH

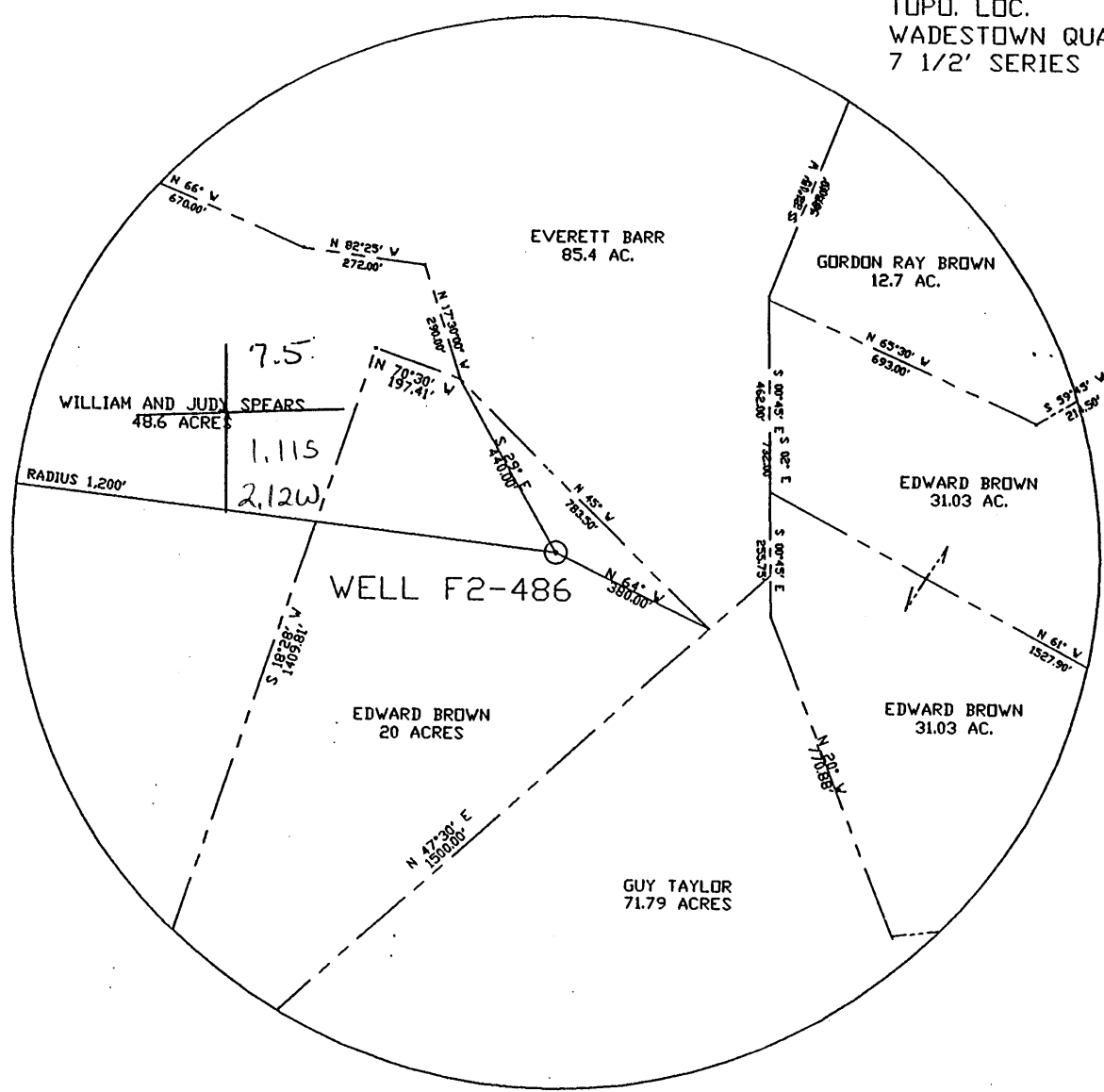

FILE NO. F2-1-256
 DRAWING NO. F2-2-363
 SCALE 1"=400'
 MINIMUM DEGREE OF
 ACCURACY 1/2500'
 PROVEN SOURCE OF
 ELEVATION USGS B.M.

I THE UNDERSIGNED, HEREBY CERTIFY
 THAT THIS PLAT IS CORRECT TO THE
 BEST OF MY KNOWLEDGE AND BELIEF AND
 SHOWS ALL THE INFORMATION REQUIRED
 BY LAW AND THE REGULATIONS ISSUED
 AND PRESCRIBED BY THE DEPARTMENT OF
 MINES.
 (SIGNED) *John F. Ewell Jr.*
 R.P.E. 11133 L.L.S.

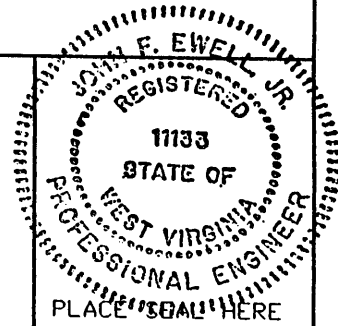

(+) DENOTES LOCATION OF
 WELL ON UNITED STATES
 TOPOGRAPHIC MAPS

DATE February 5, 2002
 OPERATOR'S WELL NO. F2-486
 API WELL NO.

FORM IV-6

(8-78

STATE OF WEST VIRGINIA
 DEPARTMENT OF ENVIRONMENTAL PROTECTION
 OIL AND GAS DIVISION

47-061-01434P
 STATE COUNTY PERMIT

was 061 70917

WELL TYPE: OIL GAS ___ LIQUID INJECTION ___ WASTE DISPOSAL ___
 (IF 'GAS', PRODUCTION ___ STORAGE ___ DEEP ___ SHALLOW ___
 LOCATION: ELEVATION 1,076 WATERSHED ___ RANGE RUN ___
 DISTRICT BATTELLE COUNTY MONONGALIA
 QUADRANGLE WADESTOWN

SURFACE OWNER EDWARD BROWN ACREAGE 20.0
 OIL & GAS ROYALTY OWNER SOUTH PENN OIL CO. LEASE ACREAGE ___
 LEASE NO. M.J. GARRISON #1 659.75 ACRES

PROPOSED WORK: DRILL ___ CONVERT ___ DRILL DEEPER ___ REDRILL FRACTURE OR
 STIMULATE ___ PLUG OFF OLD FORMATION ___ PERFORATE NEW
 FORMATION ___ OTHER PHYSICAL CHANGE IN WELL (SPECIFY) ___

PLUG AND ABANDON ___ CLEAN OUT AND REPLUG ___
 TARGET FORMATION GORDON SAND ESTIMATED DEPTH 3,115
 WELL OPERATOR EASTERN ASSOC. COAL DESIGNATED AGENT EDWARD Y. HOY
 ADDRESS 1044 MIRACLE RUN ROAD ADDRESS 1044 MIRACLE RUN ROAD
FAIRVIEW WV. 26570 FAIRVIEW WV. 26570

MAR 22 2002

MOND 1434 P

