

LATITUDE 39° 42' 30"

9,625'

TOPO. LOC.  
BLACKSVILLE QUAD.  
7 1/2' SERIES

14,850'

LONGITUDE 80° 12' 30"

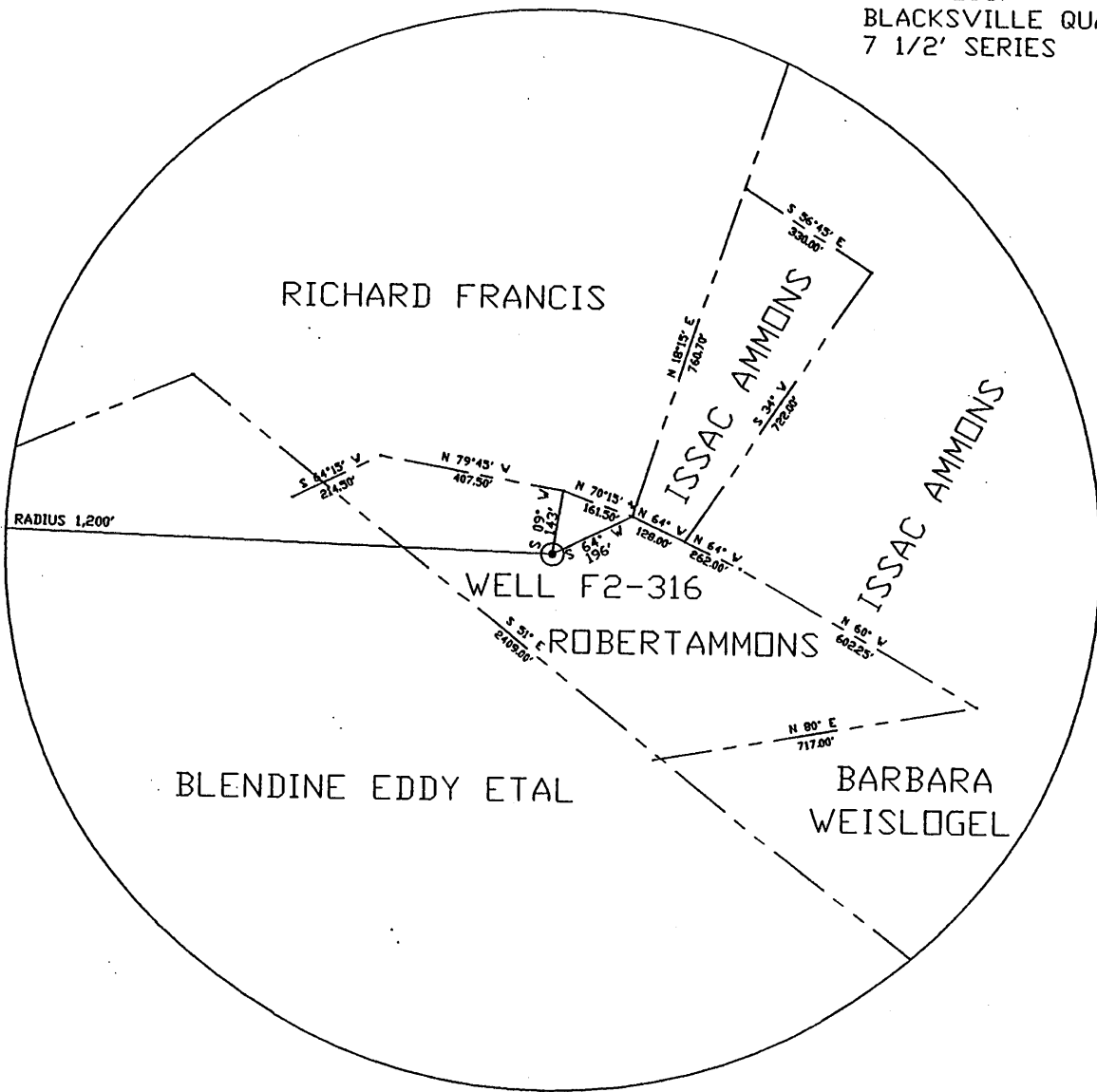

2.815  
1.82W

2.815  
1.82W  
7.5' loc  
Kla 4/12/2002

FILE NO. F2-1-255  
 DRAWING NO. F2-2-362  
 SCALE 1"=400'  
 MINIMUM DEGREE OF  
 ACCURACY 1/2500'  
 PROVEN SOURCE OF  
 ELEVATION USGS B.M.

I THE UNDERSIGNED, HEREBY CERTIFY  
 THAT THIS PLAT IS CORRECT TO THE  
 BEST OF MY KNOWLEDGE AND BELIEF AND  
 SHOWS ALL THE INFORMATION REQUIRED  
 BY LAW AND THE REGULATIONS ISSUED  
 AND PRESCRIBED BY THE DEPARTMENT OF  
 MINES.  
 (SIGNED) *John F. Ewell Jr.*  
 R.P.E. 11133 L.L.S.

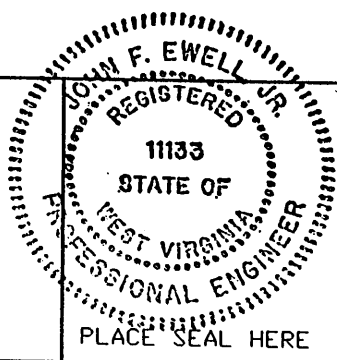

(+) DENOTES LOCATION OF  
 WELL ON UNITED STATES  
 TOPOGRAPHIC MAPS

DATE February 5, 2002  
 OPERATOR'S WELL NO. F2-316  
 API WELL NO.

FORM IV-6  
 (8-78)

STATE OF WEST VIRGINIA  
 DEPARTMENT OF ENVIRONMENTAL PROTECTION  
 OIL AND GAS DIVISION

47-061-1431-P  
 STATE COUNTY PERMIT

WELL TYPE: OIL X GAS \_\_\_\_\_ LIQUID INJECTION \_\_\_\_\_ WASTE DISPOSAL \_\_\_\_\_  
 (IF GAS, PRODUCTION \_\_\_\_\_ STORAGE \_\_\_\_\_ DEEP \_\_\_\_\_ SHALLOW \_\_\_\_\_)  
 LOCATION: ELEVATION 1,350 WATERSHED \_\_\_\_\_ BUILDING RUN OF DAYS RUN \_\_\_\_\_  
 DISTRICT CLAY COUNTY MONONGALIA  
 QUADRANGLE BLACKSVILLE  
 SURFACE OWNER ROBERT AMMONS ACREAGE 12.0  
 OIL & GAS ROYALTY OWNER SOUTH PENN OIL CO. LEASE ACREAGE \_\_\_\_\_  
 LEASE NO. JOHN DEVINE HEIRS #4 - 130 AC.  
 PROPOSED WORK: DRILL \_\_\_\_\_ CONVERT \_\_\_\_\_ DRILL DEEPER \_\_\_\_\_ REDRILL X FRACTURE OR  
 STIMULATE \_\_\_\_\_ PLUG OFF OLD FORMATION \_\_\_\_\_ PERFORATE NEW  
 FORMATION \_\_\_\_\_ OTHER PHYSICAL CHANGE IN WELL (SPECIFY) \_\_\_\_\_  
 PLUG AND ABANDON \_\_\_\_\_ CLEAN OUT AND REPLUG X \_\_\_\_\_  
 TARGET FORMATION BAYARD SAND ESTIMATED DEPTH 3,495  
 WELL OPERATOR EASTERN ASSOC. COAL CORP. DESIGNATED AGENT EDWARD Y. HOY  
 ADDRESS 1044 MIRACLE RUN ROAD ADDRESS 1044 MIRACLE RUN ROAD  
FAIRVIEW, WV. 26570 FAIRVIEW WV. 26570

was 06/30/00

MDND 1431 P

Latitude

Longitude

12.84s  
1.85w

**Topo Location**

7.5' Loc. \_\_\_\_\_ 15' Loc. 5.72S  
\_\_\_\_\_ (calc.) 4.07W

**Company** The Charters Oil Co

**Farm** Sarah Wilson #1

**15' Quad** \_\_\_\_\_  
(sec.)

**7.5' Quad** Blacksillo

**District** Clay

**WELL LOCATION PLAT**

**County** 061 **Permit** 30600

row: 061 1431

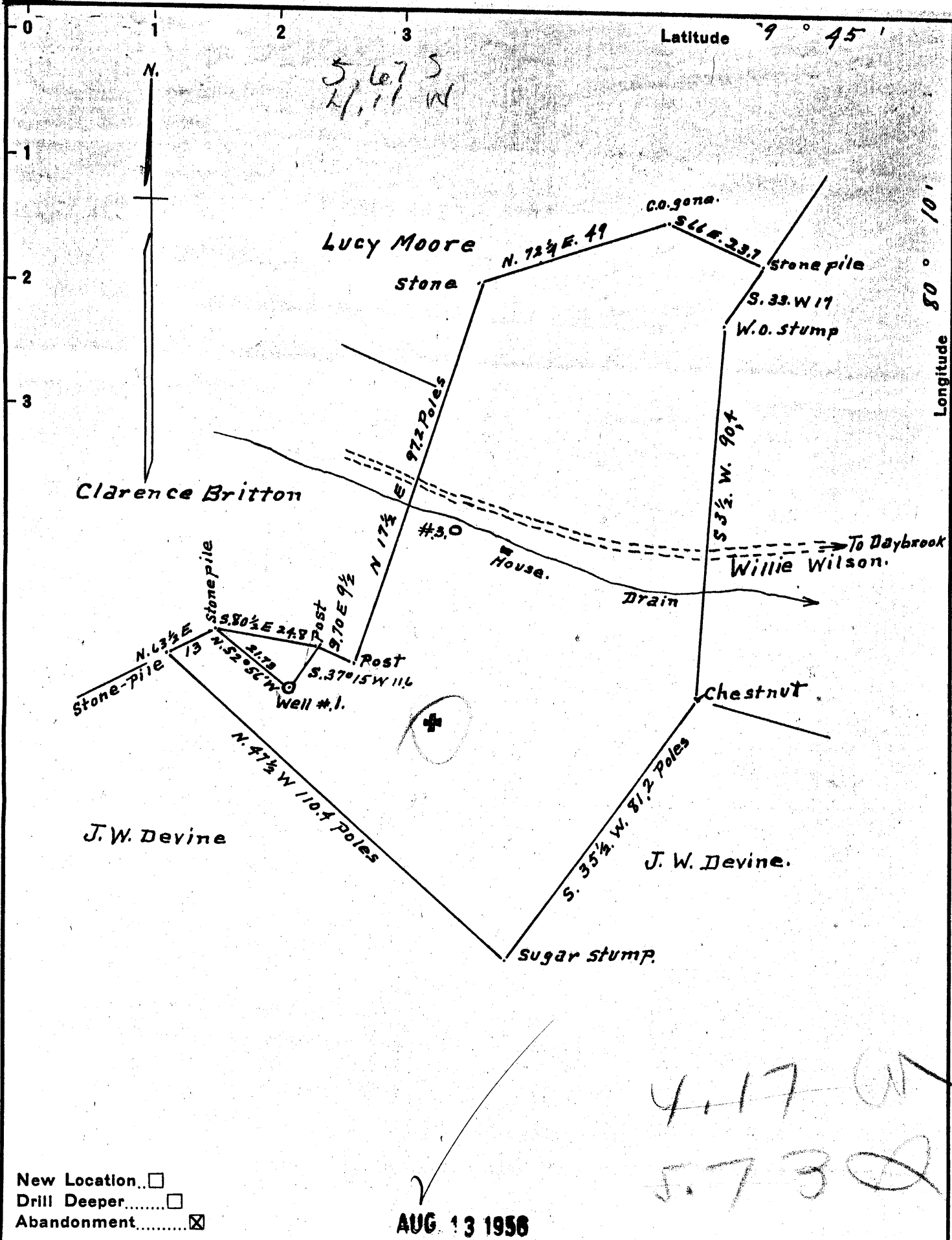

New Location..   
 Drill Deeper.....   
 Abandonment.....

AUG 13 1958

4.17 W  
 5.730

Company The Chartiers Oil Co.  
 Address 919 Farmers Bank Bldg. Pittsburgh Pa.  
 Farm Sarah Wilson  
 Tract 1 Acres 76+ Lease No. \_\_\_\_\_  
 Well (Farm) No. ONE Serial No. \_\_\_\_\_  
 Elevation (Spirit Level) 1948'  
 Quadrangle Blacksville  
 County Monongalia District Clay  
 Engineer A. L. Headley  
 Engineer's Registration No. 2021  
 File No. \_\_\_\_\_ Drawing No. \_\_\_\_\_  
 Date 6-30-1942 Scale 1 inch = 500 ft

STATE OF WEST VIRGINIA  
 DEPARTMENT OF MINES  
 OIL AND GAS DIVISION  
 CHARLESTON

**WELL LOCATION MAP**  
 FILE NO. MON-600-R → 1431  
 NOW: K. S. WILLIAMS - WYANO, PA.  
 + Denotes location of well on United States Topographic Maps, scale 1 to 62,500, latitude and longitude lines being represented by border lines as shown.  
 - Denotes one inch spaces on border line of original tracing.

(K.S. Williams?)  
 SARAH WILSON NO. 1 — CHARTIERS OIL CO. — MON-600-A





651

STATE OF WEST VIRGINIA  
DEPARTMENT OF MINES  
OIL AND GAS DIVISION

Quadrangle                     

WELL RECORD

Permit No. 1431-P

Oil or Gas Well Oil & Gas  
(KIND)

Company K. S. Williams & Union Drilling, Inc.  
 Address Wyano, Penna.  
 Farm Sarah Wilson Acres 76+  
 Location (waters) \_\_\_\_\_  
 Well No. Sarah Wilson No. 1 Elev. \_\_\_\_\_  
 District Clay County Monongalia  
 The surface of tract is owned in fee by \_\_\_\_\_  
 Address \_\_\_\_\_  
 Mineral rights are owned by \_\_\_\_\_  
 Address \_\_\_\_\_  
 Drilling commenced February 2, 1903  
 Drilling completed March 25, 1903  
 Date Shot \_\_\_\_\_ From \_\_\_\_\_ To \_\_\_\_\_  
 With \_\_\_\_\_  
 Open Flow \_\_\_\_\_ /10ths Water in \_\_\_\_\_ Inch  
 \_\_\_\_\_ /10ths Merc. in \_\_\_\_\_ Inch  
 Volume \_\_\_\_\_ Cu. Ft.  
 Rock Pressure \_\_\_\_\_ lbs. \_\_\_\_\_ hrs.  
 Oil \_\_\_\_\_ bbls., 1st 24 hrs.  
 Fresh water \_\_\_\_\_ feet \_\_\_\_\_ feet  
 Salt water \_\_\_\_\_ feet \_\_\_\_\_ feet

Casing and Tubing	Used in Drilling	Left in Well	Packers
Size			
16			Kind of Packer _____
13	178 ft.	0	<u>Carie Hook Wall</u>
10	1292 ft.	1292 ft.	Packer _____
8 1/4	1793 ft.	0	Size of _____
6 5/8	2028 ft.	2028 ft.	Depth set <u>in 50 Ft</u>
5 3/16	2334 ft.	2334 ft.	<u>Sand</u>
3			Perf. top _____
2			Perf. bottom _____
Liners Used	<u>309' 4" Flush Joint Liner</u>		Perf. top _____
			Perf. bottom _____

CASING CEMENTED \_\_\_\_\_ SIZE \_\_\_\_\_ No. Ft. \_\_\_\_\_ Date \_\_\_\_\_

COAL WAS ENCOUNTERED AT \_\_\_\_\_ FEET \_\_\_\_\_ INCHES  
 \_\_\_\_\_ FEET \_\_\_\_\_ INCHES FEET \_\_\_\_\_ INCHES  
 \_\_\_\_\_ FEET \_\_\_\_\_ INCHES FEET \_\_\_\_\_ INCHES

Formation	Color	Hard or Soft	Top	Bottom	Oil, Gas or Water	Depth Found	Remarks
Pgh Coal			1023 ft.				
Big Injun			2278 ft.	2403 ft.			
Gordon			3265 ft.	3291 ft.			
Fourth Sand			3294 ft.	3313 ft.			
Total Depth			3320 ft.				

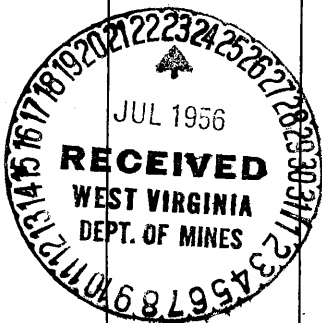

OCT 26 1956

STATE OF WEST VIRGINIA  
DEPARTMENT OF ENVIRONMENTAL PROTECTION  
OFFICE OF OIL AND GAS

AFFIDAVIT OF PLUGGING AND FILLING WELL

AFFIDAVIT SHOULD BE IN TRIPLICATE, one copy mailed to the Department, one copy to be retained by the Well Operator and the third copy (and extra copies if required) should be mailed to each coal operator at their respective addresses.

Farm name: Robert and Connie Ammons Operator Well No.: F2-316

LOCATION: Elevation: 1,350 Quadrangle: Blacksville  
District: Clay County: Monongalia  
Latitude: 14.850 Feet South of 39 Deg. 42 Min. 30 Sec.  
Longitude: 9.625 Feet West of 80 Deg. 12 Min. 30 Sec.

Well Type: OIL X GAS \_\_\_\_\_

Company: Eastern Associated Coal Corp Coal Operator: Eastern Associated Coal Corp  
1044 Miracle Run Road or Owner 1044 Miracle Run Road  
Fairview, WV 26570 Fairview, WV 26570

Agent: Edward Y. Hoy Coal Operator: \_\_\_\_\_  
or Owner \_\_\_\_\_

Permit Issued Date: 03-20-2002

AFFIDAVIT

State of West Virginia,  
County of Monongalia ss:

X JEFF TENNANT and Jeff Hostetler being first duly sworn according to law depose and say that they are experienced in the work of plugging and filling oil and gas wells and were employed by the above named well operator, and participated in the work of plugging and filling the above well, and Randall Mick Oil and Gas Inspector representing the Director, say that said work was commenced on the 25<sup>th</sup> day of April, 2002, and that the well was plugged and filled in the following manner:

TYPE	FROM	TO	PIPE REMOVED	LEFT
Cleaned out with 8" bit to 1,339'.				
Ran logs with Timco.				
Ran 1,339' of 1 1/2" tubing and pumped 1 sack gel and 100 sacks of cement. Pulled tubing.				
Ripped 10" casing from 1,000' to 1,050'.				
Ran 1,187' of 4 1/2" vent pipe and pumped 150 sacks E1K expandable cement and 350 sacks cement.				
Bailed water out of the inside of 4 1/2" pipe and checked plug @ 1,167' - OK. Added 27 sacks cement to hole.				
Pittsburgh Coal: 1,022 - 1,030				

Description of monument: 4 1/2" Pipe with metal plate, API#, Date plugged and that the work of plugging and filling said well was completed on the 17<sup>th</sup> day of May 2002.

And further deponents saith not. X Jeff Tennant

Jeff Hostetler

Sworn and subscribe before me this 4 day of JUNE 20 02.

My commission expires: July 7, 2007

Notary Public

Oil and Gas Inspector: Edward Y. Hoy

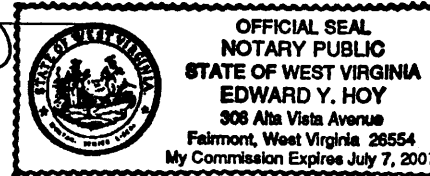

MONO 1431P

STATE OF WEST VIRGINIA  
 DEPARTMENT OF MINES  
 OIL AND GAS DIVISION

## AFFIDAVIT OF PLUGGING AND FILLING WELL

AFFIDAVIT SHOULD BE MADE IN TRIPPLICATE. ONE COPY MAILED TO THE DEPARTMENT ONE COPY TO BE RETURNED BY THE WELL OPERATOR AND THE THIRD COPY (AND EXTRA COPIES IF REQUIRED) SHOULD BE MAILED TO EACH LOCAL OPERATOR AT THEIR RESPECTIVE ADDRESSES.

Trotter Coal Company

COAL OPERATOR OR OWNER

P.O., Box 723

ADDRESS

Morgantown, W. Va.

COAL OPERATOR OR OWNER

K.S. Williams and K.S. Williams, Agent  
for Union Drilling Inc.

NAME OF WELL OPERATOR

Eysan, Penna.

COMPLETE ADDRESS

Sept, 12 1956

WELL AND LOCATION

Clay

District

Monongalia

County

Well No. Sarah Wilson # 1

Sarah Wilson

Farm

Bryan Shuman

STATE INSPECTOR SUPERVISING PLUGGING

## AFFIDAVIT

STATE OF WEST VIRGINIA.

County of Monongalia  
C.R. Rush

vs:

and Kenneth Leughman

being first duly sworn according to law depose and say that they are experienced in the work of plugging and filling oil and gas wells and were employed by K.S. Williams well operator, and participated in the work of plugging and filling the above well, that said work was commenced on the 7 day of Aug., 1956, and that the well was plugged and filled in the following manner:

DEPTH OR DEPTH REACHED	FILLING MATERIAL	PLUG USED	SAGGING	
			SEE PLUGS	SEE LOGS
FORMATION	2567 ft. top of b. ledge, 2 bags cement, 5 ft. stone, clay to 2433 ft.	2 1/2" x 1/8"		
	2 bags cement, 8ft. crushed stone filled with clay to 2060 ft.	2 1/2" x 1/8"	1358 FT.	1025 FT.
	2 bags cement, crushed stone to 2040 ft.	2 1/2" x 1/8"		
	2 bags cement, crushed stone, clay filled to 1800 ft.	2 1/2" x 1/8"		
	2 bags cement, crushed stone, clay filled to 1480 ft.	2 1/2" x 1/8"		
	2 bags cement, 1 ft crushed stone, clay filled to 1000 ft. top of 6" x 6" casing	2 1/2" x 1/8"	1208 ft.	918 ft.
	2 bags cement, 1 ft crushed stone, clay filled to 1000 ft. top of 6" x 6" casing	2 1/2" x 1/8"	1077 ft.	923 ft.
	2" vent pipe to 8" sledge set in top of 10" casing. 1 bag cement, crushed stone, clay filled to surface.			
			32" cement mortar 10" x 10" stainless steel base-plate	



and that the work of plugging and filling said well was completed on the 5 day of September, 1956

And further deponents saith not.

Sworn to and subscribed before me this 11th day of January, 1957.

My commission expires: 11/1/57

 H. L. Headley  
 Notary Public