

NORTH

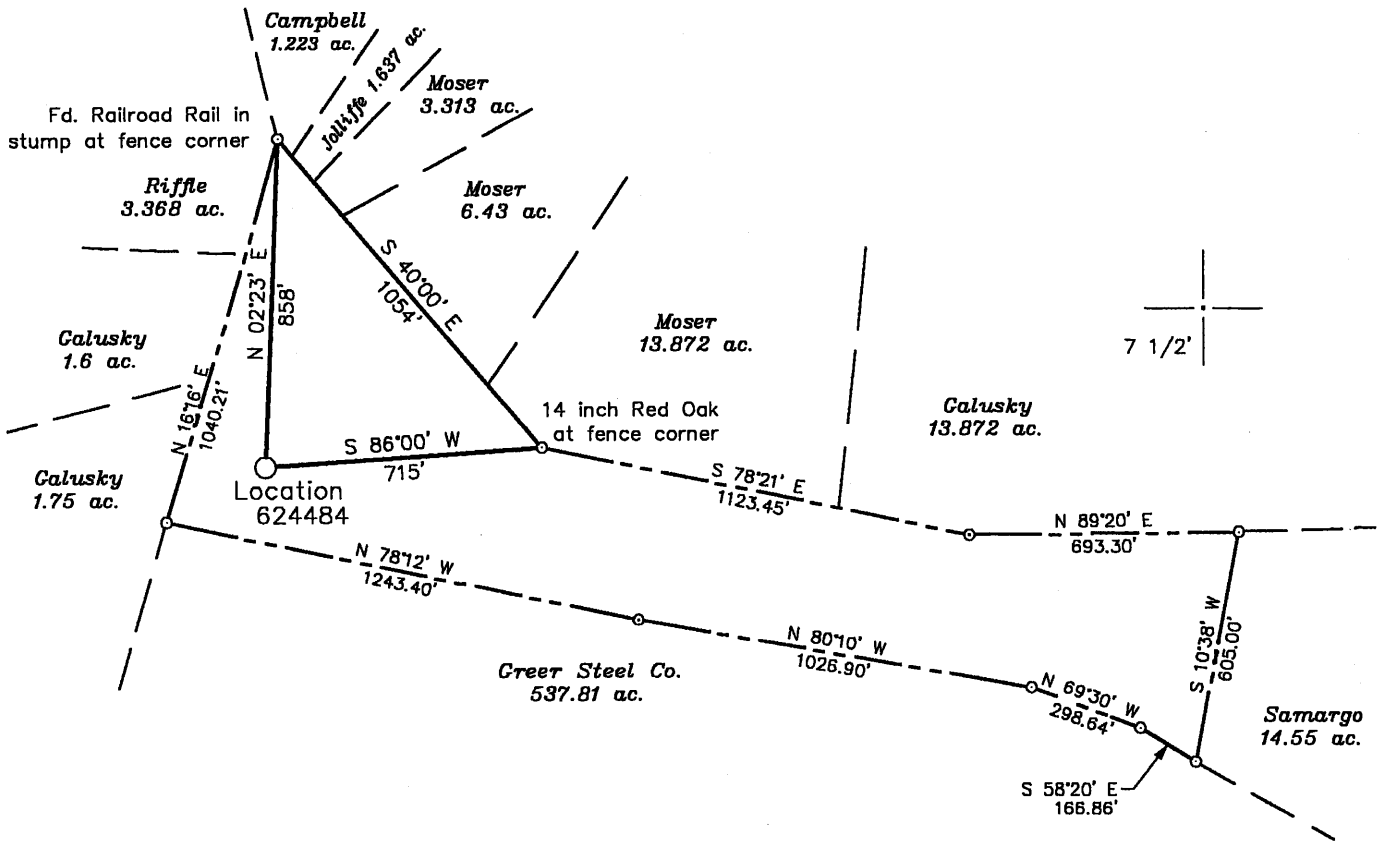

References

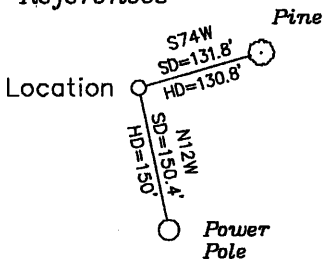

Note: Location is at least 400' from all outside lease lines. There are no gas wells within 3000' of this location..

(+) DENOTES LOCATION OF WELL ON UNITED STATES TOPOGRAPHIC MAPS

FILE NO. _____
 DRAWING NO. 1
 SCALE 1" = 500'
 MINIMUM DEGREE OF ACCURACY 1 in 200
 PROVEN SOURCE OF ELEVATION Rd. Ints. 800' W of location EL. 1034'

I THE UNDERSIGNED, HEREBY CERTIFY THAT THIS PLAT IS CORRECT TO THE BEST OF MY KNOWLEDGE AND BELIEF AND SHOWS ALL THE INFORMATION REQUIRED BY LAW AND THE REGULATIONS ISSUED AND PRESCRIBED BY THE DEPARTMENT OF ENERGY
 (SIGNED) Jeffrey W. Adams
 R.P.E. _____ L.L.S. 791

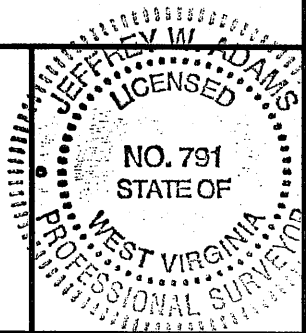

STATE OF WEST VIRGINIA
 Division of Environmental Protection
 OFFICE OF OIL AND GAS

DATE April 30, 2001
 OPERATOR'S WELL NO. 624484
 API WELL NO. _____

WELL TYPE: OIL ___ GAS X LIQUID INJECTION ___ WASTE DISPOSAL ___
 (IF "GAS") PRODUCTION X STORAGE ___ DEEP X SHALLOW ___

47 - 61 - 01420
 STATE COUNTY PERMIT

LOCATION: ELEVATION 1223' WATER SHED Tibbs Run

CANCELLED

DISTRICT Morgan COUNTY Monongalia
 QUADRANGLE Morgantown South

SURFACE OWNER Joseph L. & Patricia M. Pervola ACREAGE 34
 OIL & GAS ROYALTY OWNER Hazel F. Harper, et al. LEASE ACREAGE 44

LEASE NO. 1220402

PROPOSED WORK: DRILL X CONVERT ___ DRILL DEEPER ___ REDRILL ___ FRACTURE OR STIMULATE ___ PLUG OFF OLD FORMATION ___ PERFORATE NEW FORMATION X OTHER PHYSICAL CHANGE IN WELL (SPECIFY) _____

PLUG AND ABANDON ___ CLEAN OUT AND REPLUG ___

TARGET FORMATION Chert/Oriskany ESTIMATED DEPTH 7,450

WELL OPERATOR Columbia Natural Resources, Inc. DESIGNATED AGENT W. A. Watson, Jr.

ADDRESS P.O. Box 6070, Charleston, WV 25362 ADDRESS P.O. Box 6070, Charleston, WV 25362

MOND COUNTY NAME PERMIT 1420 CANC.

APR 25 2006

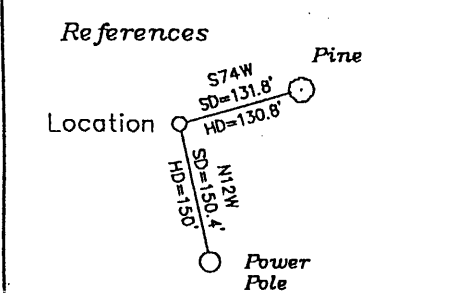
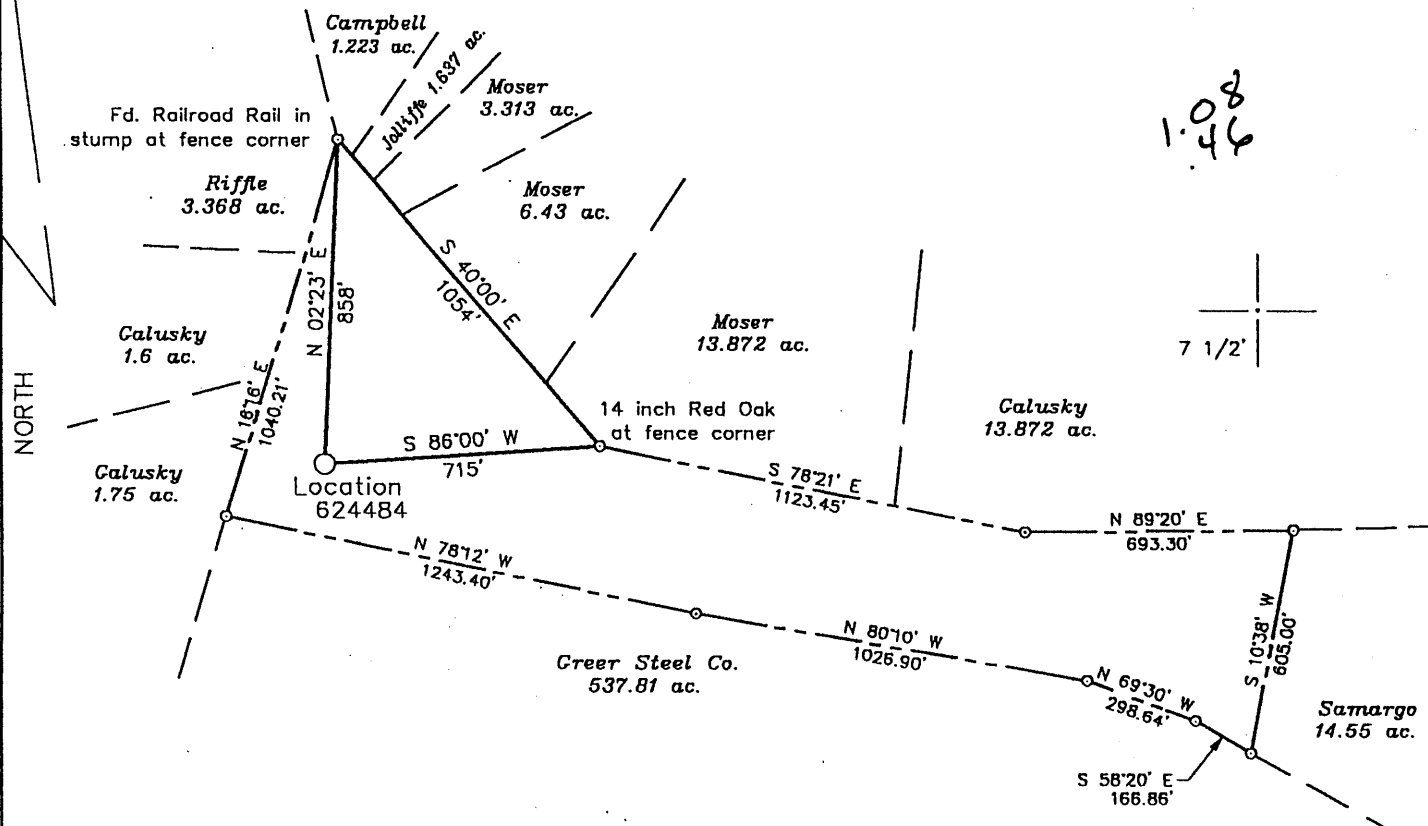

Note: Location is at least 400' from all outside lease lines. There are no gas wells within 3000' of this location.

(+) DENOTES LOCATION OF WELL ON UNITED STATES TOPOGRAPHIC MAPS

FILE NO. _____
 DRAWING NO. 1
 SCALE 1" = 500'
 MINIMUM DEGREE OF ACCURACY 1 in 200
 PROVEN SOURCE OF ELEVATION Rd. Ints. 800' W of location
El. 1034'

I THE UNDERSIGNED, HEREBY CERTIFY THAT THIS PLAT IS CORRECT TO THE BEST OF MY KNOWLEDGE AND BELIEF AND SHOWS ALL THE INFORMATION REQUIRED BY LAW AND THE REGULATIONS ISSUED AND PRESCRIBED BY THE DEPARTMENT OF ENERGY.

(SIGNED) Jeffrey W. Adams
 R.P.E. _____ L.L.S. 791

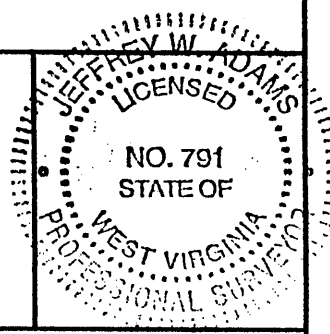

STATE OF WEST VIRGINIA
 Division of Environmental Protection
 OFFICE OF OIL AND GAS

DATE April 30, 2001
 OPERATOR'S WELL NO. 624484
 API WELL NO. _____

WELL TYPE: OIL ___ GAS X LIQUID INJECTION ___ WASTE DISPOSAL ___
 (IF "GAS") PRODUCTION X STORAGE ___ DEEP X SHALLOW ___

47 - 61 - 01420
 STATE COUNTY PERMIT

LOCATION: ELEVATION 1223' WATER SHED Tibbs Run
 DISTRICT Morgan COUNTY Monongalia
 QUADRANGLE Morgantown South

SURFACE OWNER Joseph L. & Patricia M. Pervola ACREAGE 34
 OIL & GAS ROYALTY OWNER Hazel F. Harper, et al. LEASE ACREAGE 44
 LEASE NO. 1220402

PROPOSED WORK: DRILL X CONVERT ___ DRILL DEEPER ___ REDRILL ___ FRACTURE OR STIMULATE ___ PLUG OFF OLD FORMATION ___ PERFORATE NEW FORMATION X OTHER PHYSICAL CHANGE IN WELL (SPECIFY) _____

-PLUG AND ABANDON ___ CLEAN OUT AND REPLUG ___
 TARGET FORMATION Chert/Oriskany ESTIMATED DEPTH 7,450
 WELL OPERATOR Columbia Natural Resources, Inc. DESIGNATED AGENT W. A. Watson, Jr.
 ADDRESS P.O. Box 6070, Charleston, WV 25362 ADDRESS P.O. Box 6070, Charleston, WV 25362

COUNTY NAME MONO
 PERMIT 1420

DEEP

NOV 02 2001