

61 01403 P

WW-7
8-30-06



West Virginia Department of Environmental Protection
Office of Oil and Gas
WELL LOCATION FORM: GPS

API: 47-061-01403 WELL NO.: L-2

FARM NAME: Consolidation Coal Company

RESPONSIBLE PARTY NAME: Consolidation Coal Company

COUNTY: Monongalia DISTRICT: Battelle 1

QUADRANGLE: Hundred 7.5' 403

SURFACE OWNER: Consolidation Coal Company

ROYALTY OWNER: _____

UTM GPS NORTHING: 4,387,570 m

UTM GPS EASTING: 5503,485 m GPS ELEVATION: 369 m

The Responsible Party named above has chosen to submit GPS coordinates in lieu of preparing a new well location plat for a plugging permit or assigned API number on the above well. The Office of Oil and Gas will not accept GPS coordinates that do not meet the following requirements:

1. Datum: NAD 1983, Zone: 17 North, Coordinate Units: meters, Altitude: height above mean sea level (MSL) – meters.
2. Accuracy to Datum – 3.05 meters
3. Data Collection Method:

Survey grade GPS X: Post Processed Differential _____
Real-Time Differential _____

Mapping Grade GPS _____: Post Processed Differential _____
Real-Time Differential _____

4. **Letter size copy of the topography map showing the well location.**

I the undersigned, hereby certify this data is correct to the best of my knowledge and belief and shows all the information required by law and the regulations issued and prescribed by the Office of Oil and Gas.

[Signature]
Signature

Professional Surveyor
Title

September 21, 2014
Date

Received
Office of Oil & Gas
OCT 06 2014

6101403P

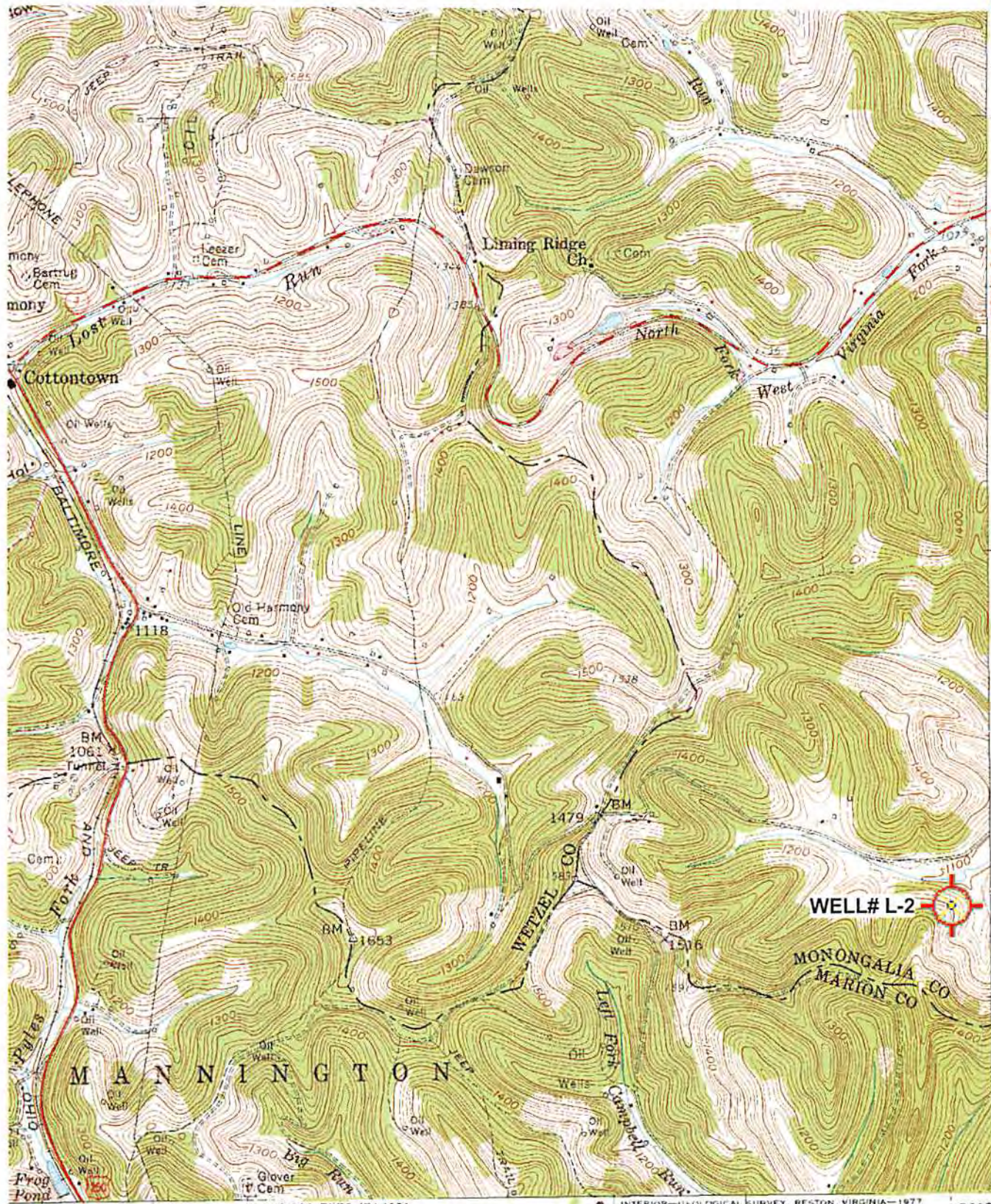

4391
40'
4389
4388⁰⁰⁶N

120 000 FEET (PA.)

39°37'30"
80°22'30"

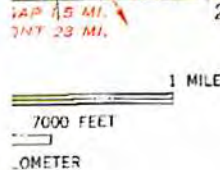

QUADRANGLE LOCATION

ROAD CLASSIFICATION

- Heavy duty
- Medium-duty
- U. S. Route
- Light-duty
- Unimproved dirt
- State Route

Received
Office of Oil & Gas
DCT 06 2014
(MANNINGTON)
38829 SE

HUNDRED, W. VA.—PA.
NW/4 MANNINGTON 15' QUADRANGLE
N3937.5—W8022.5/7.5