

TOPG. LOC.
WADESTOWN QUAD.
7 1/2' SERIES

+ 0.12
1.08

LATITUDE 39° 40' 00"
5750'

675'

LONGITUDE 80° 17' 30"

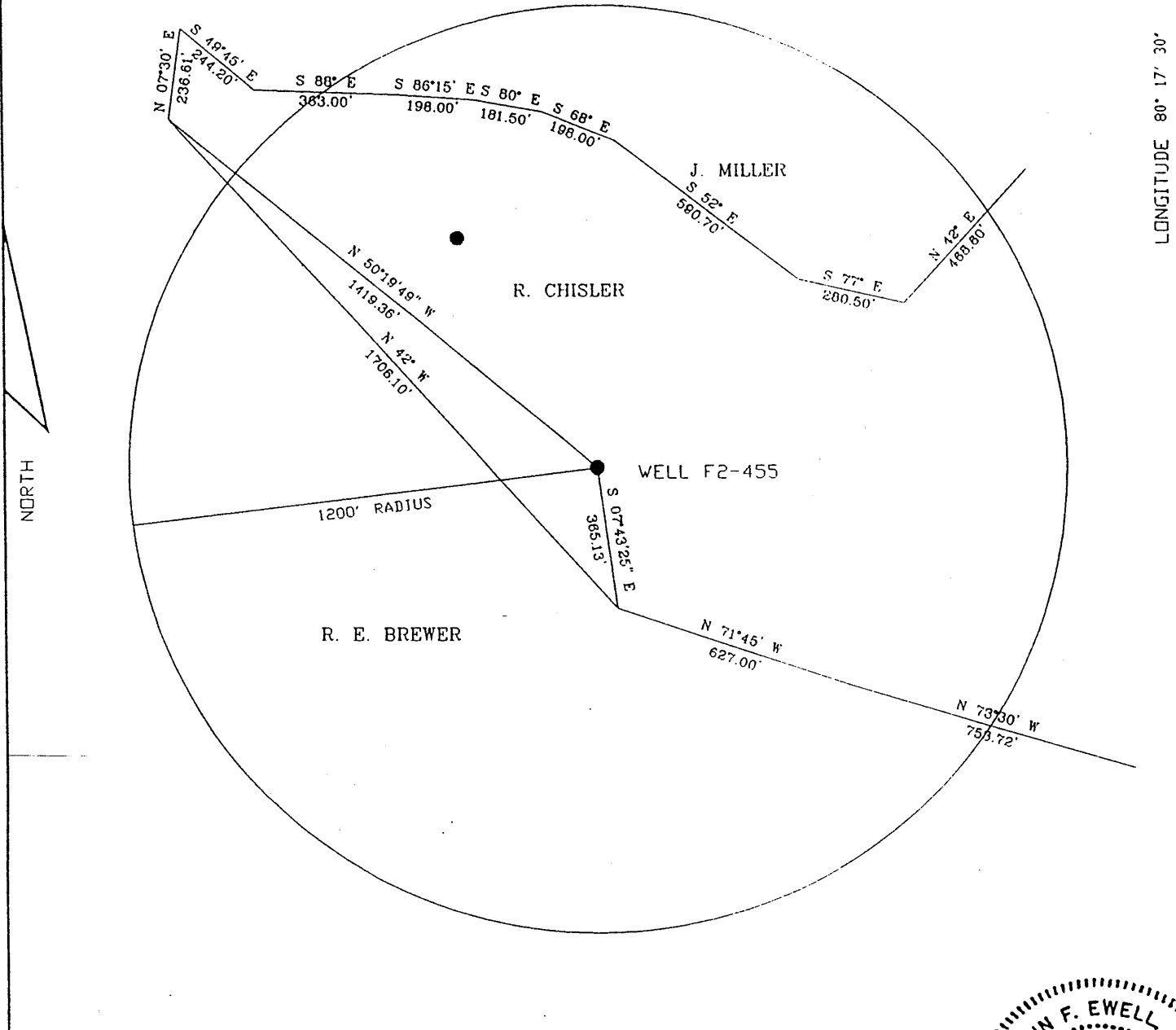

FILE NO. F2-1-227
DRAWING NO. F2-2-281
SCALE 1"=400'
MINIMUM DEGREE OF
ACCURACY 1/2500'
PROVEN SOURCE OF
ELEVATION USGS B.M.

I THE UNDERSIGNED, HEREBY CERTIFY
THAT THIS PLAT IS CORRECT TO THE
BEST OF MY KNOWLEDGE AND BELIEF AND
SHOWS ALL THE INFORMATION REQUIRED
BY LAW AND THE REGULATIONS ISSUED
AND PRESCRIBED BY THE DEPARTMENT OF
MINES.
(SIGNED) John F. Ewell Jr.
R.P.E. 11133 L.L.S.

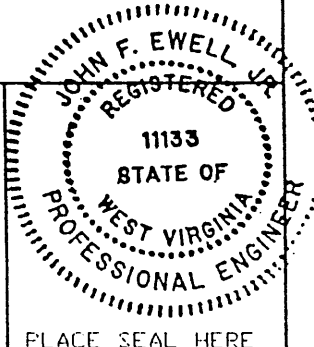

PLACE SEAL HERE

(+) DENOTES LOCATION OF
WELL ON UNITED STATES
TOPOGRAPHIC MAPS

DATE APR 29 2000
OPERATOR'S WELL NO F2-455
API WELL NO.

FORM IV-6
(8-78)

STATE OF WEST VIRGINIA
DEPARTMENT OF MINES
OIL AND GAS DIVISION

47-061-1389P
STATE COUNTY PERMIT

WELL TYPE: OIL X GAS _____ LIQUID INJECTION _____ WASTE DISPOSAL _____
(IF 'GAS', PRODUCTION _____ STORAGE _____ DEEP _____ SHALLOW X)
LOCATION: ELEVATION 1160' WATERSHED _____ RIGHT BRANCH MIRACLE RUN _____
DISTRICT BATTELLE COUNTY MONONGALIA
QUADRANGLE WADESTOWN
SURFACE OWNER RDY D. CHISLER ACREAGE 75
OIL & GAS ROYALTY OWNER SOUTH PENN OIL CO. LEASE ACREAGE _____
LEASE NO. _____
PROPOSED WORK: DRILL _____ CONVERT _____ DRILL DEEPER _____ REDRILL X FRACTURE OF
STIMULATE _____ PLUG OFF OLD FORMATION _____ PERFORATE NEW
FORMATION _____ OTHER PHYSICAL CHANGE IN WELL (SPECIFY) _____
PLUG AND ABANDON _____ CLEAN OUT AND REPLUG X _____
TARGET FORMATION BIG INGUN SAND ESTIMATED DEPTH 2400
WELL OPERATOR EASTERN ASSOC. COAL DESIGNATED AGENT TERRY D. HENDERSHOT
ADDRESS 1044 MIRACLE RUN ROAD ADDRESS 1044 MIRACLE RUN ROAD
FAIRVIEW WV, 26570 FAIRVIEW WV, 26570

MONO 1389P

MAY 8 2000

STATE OF WEST VIRGINIA
DIVISION OF ENVIRONMENTAL PROTECTION
OFFICE OF OIL AND GAS

AFFIDAVIT OF PLUGGING AND FILLING WELL

AFFIDAVIT SHOULD BE IN TRIPLICATE, one copy mailed to the Division, one copy to be retained by the Well Operator and the third copy (and extra copies if required) should be mailed to each coal operator at their respective addresses.

Farm name: Roy D. Chisler Operator Well No.: F2-455

LOCATION: Elevation: 1160' Quadrangle: Wadestown
District: Battelle County: Monongalia
Latitude: 675' Feet South of 39 Deg. 40 Min. 00 Sec.
Longitude: 5,750' Feet West of 80 Deg. 17 Min. 30 Sec.

Well Type: OIL X GAS _____

Company: Eastern Associated Coal Corp Coal Operator Eastern Associated Coal Corp.
1044 Miracle Run Road or Owner 1044 Miracle Run Road
Fairview, WV 26570 Fairview, WV 26570

Agent: Terry O. Hendershot Coal Operator _____
or Owner _____

Permit Issued Date: May 10, 2000

AFFIDAVIT

STATE OF WEST VIRGINIA,
County of Monongalia ss:

Bill Chisler and Craig Park being first duly sworn according to law depose and say that they are experienced in the work of plugging and filling oil and gas wells and were employed by the above named well operator, and participated in the work of plugging and filling the above well, and Randall Mick Oil and Gas Inspector representing the Director, say that said work was commenced on the 16 day of May, 2000, and that the well was plugged and filled in the following manner:

TYPE	FROM	TO	PIPE REMOVED	LEFT
Cleaned out	to a depth of 1508.			
Logged well	gamma rayn, neutron and 3 arm caliper.			
Run 2" tubing	to 1500', 120 sks portland cement and pulled tubing			
Run 4 1/2" pipe	to 1130'. Run 635 sks portland and 140 sks expandable cement.			
Pumped plug	to 1060' Bailed water out, inside 4 1/2" & checked plug. OK			
Pittsburgh Coal	975-983			

Description of monument: 4 1/2" pipe metal plate A.P.I.# & Date Plugged and that the work of plugging and filling said well was completed on the 9 day of August, 2000.

And further deponents saith not. Bill Chisler

Craig Park

Sworn and subscribe before me this 28th day of August
My commission expires: January 13, 2003

Notary Public _____
Oil and Gas Inspector: Randall Mick

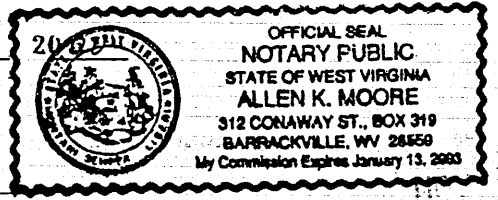

[Handwritten signature] 10/29/02

MONO 1587

2002