

Well References:

S45E, 65' to flagged corner stone
S39W, 256' to Consol. Vent U-46-84

LATITUDE 39-45-00

6,135'

scaled coor.

12,200'

LONGITUDE 80-17-30

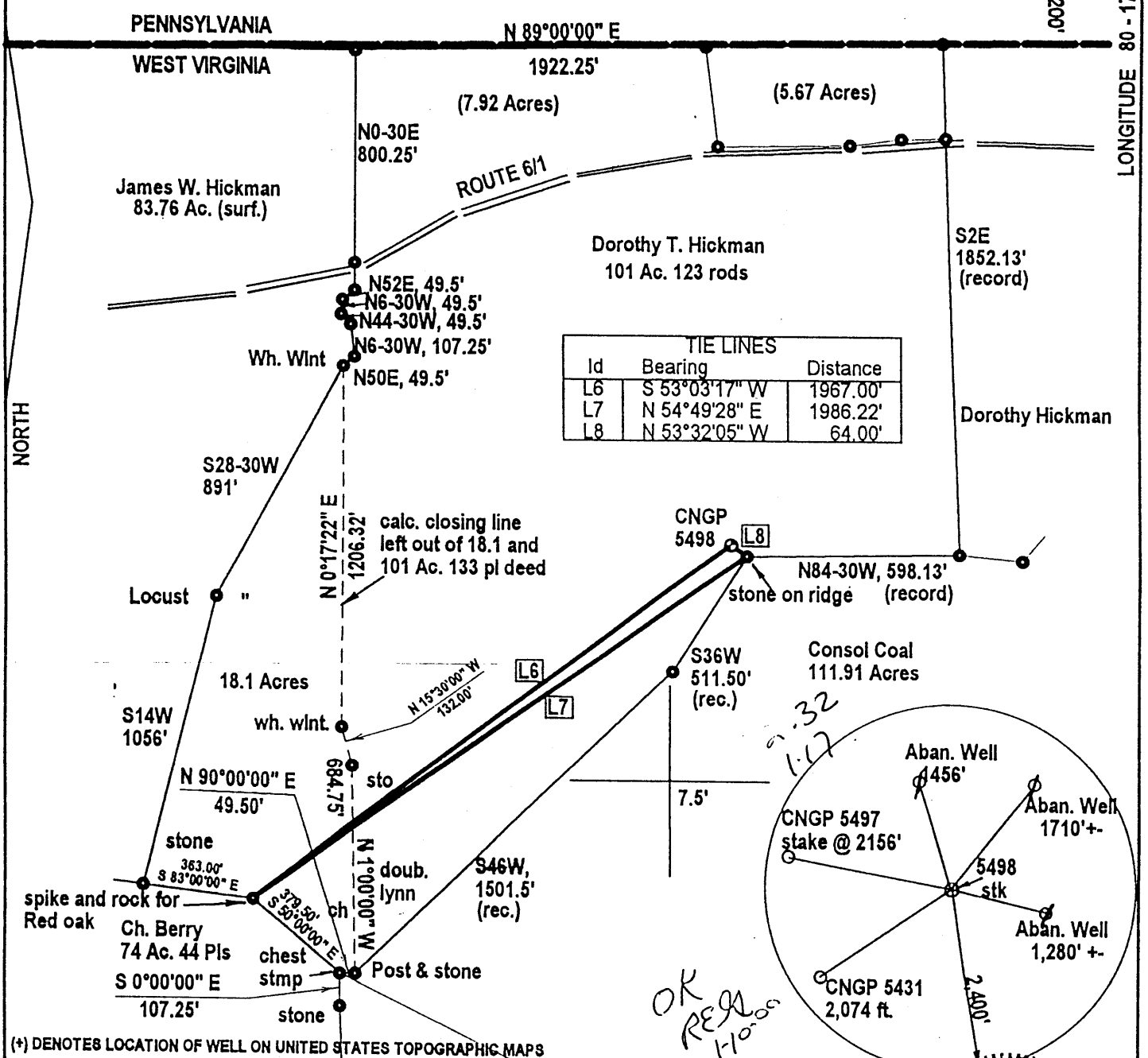

(+) DENOTES LOCATION OF WELL ON UNITED STATES TOPOGRAPHIC MAPS

FILE NUMBER: _____
 DRAWING NUMBER: _____
 SCALE: 1" = 500'
 MINIMUM DEGREE OF ACCURACY: 1 in 2500
 PROVEN SOURCE OF ELEVATION: GPS Survey

I THE UNDERSIGNED, HEREBY CERTIFY THAT THIS PLAT IS CORRECT TO THE BEST OF MY KNOWLEDGE AND BELIEF AND SHOWS ALL THE INFORMATION REQUIRED BY LAW AND THE REGULATIONS ISSUED AND PRESCRIBED BY THE DEPARTMENT OF ENERGY.

(SIGNED) *J. Michael Evans*
 J. Michael Evans, PS 900

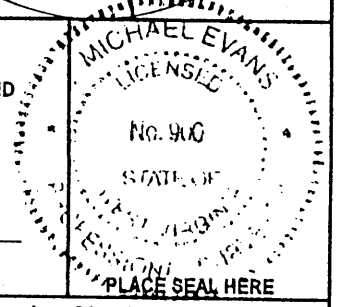

STATE OF WEST VIRGINIA
 DIVISION OF ENVIRONMENTAL PROTECTION
 OFFICE OF OIL AND GAS
 #10 McJUNKIN ROAD
 NITRO, WV 26143-2606
 FORM WW-6

LAND SURVEYING SERVICES
 21 CEDAR LANE, BRIDGEPORT, WV 26330
 PHONE: 304-842-2018 OR 842-6762

DATE: December 29, 1999
 OPERATORS WELL NO.: CNGP 5498
 API WELL NO. _____

WELL TYPE: OIL GAS LIQUID INJECTION WASTE DISPOSAL
 (IF "GAS") PRODUCTION STORAGE DEEP SHALLOW

LOCATION: ELEVATION 1,470' WATERSHED Pumpkin Run
 DISTRICT Battelle COUNTY Monongalia
 QUADRANGLE Wadestown 7.5'

SURFACE OWNER Dorothy T. Hickman LEASE NUMBER _____
 OIL & GAS ROYALTY OWNER Earl Bowlby ACREAGE 105.56
 LEASE ACREAGE 101.75

PROPOSED WORK: DRILL CONVERT DRILL DEEPER REDRILL FRACTURE OR STIMULATE PLUG OFF OLD FORMATION
 PERFORATE NEW FORMATION OTHER PHYSICAL CHANGE (SPECIFY) _____

TARGET FORMATION Bayard PLUG & ABANDON CLEAN OUT & REPLUG
 ESTIMATED DEPTH 3,600'

WELL OPERATOR CNG Producing Company DESIGNATED AGENT Rodney J. Biggs
 ADDRESS Rt. 2, Box 698, Bridgeport, WV 26330 ADDRESS Rt. 2, Box 698, Bridgeport, WV 26330

COUNTY NAME MONO
 PERMIT 1382

State of West Virginia
Division of Environmental Protection
Section of Oil and Gas

AR

Well Operator's Report of Well Work

Dominion Exploration & Production, Inc.

Farm name: CNG Producing Company Operator Well No.: WEWV 5498

LOCATION: Elevation: 1470' Quadrangle: Wadestown 7.5'

District: Battelle County: Monongalia
Latitude: 6135 Feet South of 39 Deg. 45 Min. 00 Sec.
Longitude 12,200 Feet West of 80 Deg. 17 Min. 30 Sec.

Dominion Exploration & Production, Inc.

Company: CNG Producing Company

P O Box 1248 Jane Lew, WV 26378		Casing & Tubing	Used in drilling	Left in well	Cement fill up Cu. Ft.
Address:					
Agent: Rodney J. Biggs					
Inspector: Randal Mick					
Date Permit Issued: 2/14/00					
Date Well Work Commenced: 5/31/00		9 5/8	220'	220'	60 sks
Date Well Work Completed: 6/27/00					
Verbal Plugging:		7"	1660'	1660'	231 sks
Date Permission granted on:					
Rotary X Cable Rig		4 1/2"	3756'	3756'	90 sks
Total Depth (feet): 4830'					
Fresh Water Depth (ft.): 106'					
Salt Water Depth (ft.): N/A					
Is coal being mined in area (N/Y)? Y					
Coal Depths (ft.): 699-702'					

OPEN FLOW DATA

Producing formation Bayard Pay zone depth (ft) 3649-3657'
5th Sara Pay zone depth (ft) 3514-3592'
Gas: Initial open flow Odor MCF/d Oil: Initial open flow 0 Bbl/d
Final open flow 66 MCF/d Final open flow 0 Bbl/d
Time of open flow between initial and final tests 10 Hours
Static rock Pressure 160 psig (surface pressure) after 4 Hours

Second producing formation Injun Pay zone depth (ft) 2505-2528'
Gas: Initial open flow * MCF/d Oil: Initial open flow * Bbl/d
Final open flow * MCF/d Final open flow * Bbl/d
Time of open flow between initial and final tests * Hours
Static rock Pressure * psig (surface pressure) after * Hours

* Commingled

NOTE: ON BACK OF THIS FORM PUT THE FOLLOWING: 1). DETAILS OF PERFORATED INTERVALS, FRACTURING OR STIMULATING, PHYSICAL CHANGE, ETC. 2). THE WELL LOG WHICH IS A SYSTEMATIC DETAILED GEOLOGICAL RECORD OF ALL FORMATIONS, INCLUDING COAL ENCOUNTERED BY THE WELLBORE.

Signed: *Rod Biggs*
By: _____
Date: 3/8/01

MR

MAY 4 2001

REC'D ON 10/1