

✓ *SLB*

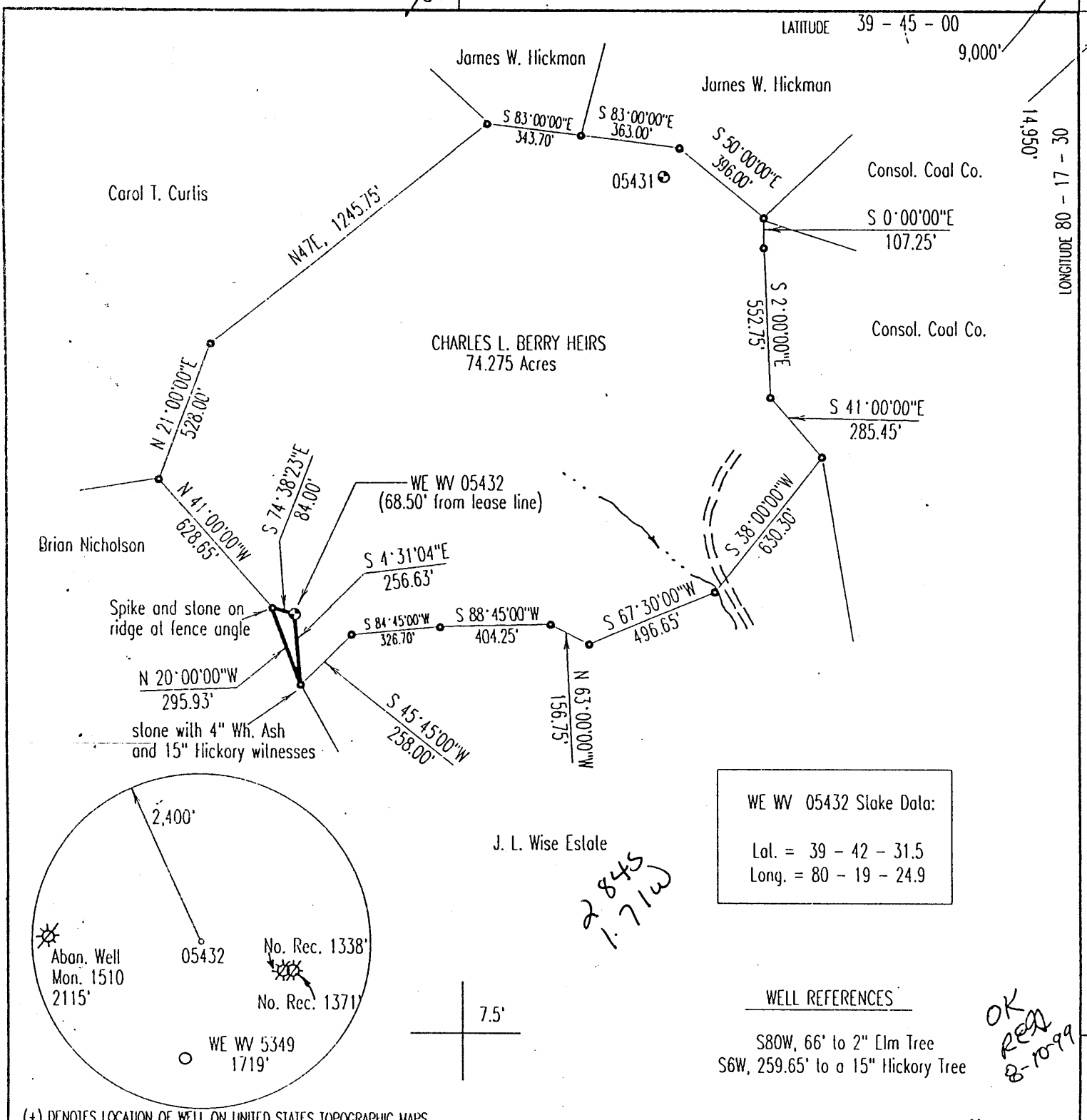

LATITUDE 39 - 45 - 00
9,000'
14,950'
LONGITUDE 80 - 17 - 30

WE WV 05432 Stake Data:
Lat. = 39 - 42 - 31.5
Long. = 80 - 19 - 24.9

WELL REFERENCES
S80W, 66' to 2" Elm Tree
S6W, 259.65' to a 15" Hickory Tree
OK REG 8-10-99

(+) DENOTES LOCATION OF WELL ON UNITED STATES TOPOGRAPHIC MAPS

FILE & DRAWING NO. _____
SCALE 1" = 500'
MINIMUM DEGREE OF ACCURACY 1 in 2500
PROVEN SOURCE OF ELEVATION Global Positioning System

FORM WV-6 I THE UNDERSIGNED, HEREBY CERTIFY THAT THIS PLAT IS CORRECT TO THE BEST OF MY KNOWLEDGE AND BELIEF AND SHOWS ALL THE INFORMATION REQUIRED BY LAW AND THE REGULATIONS ISSUED AND PRESCRIBED BY THE DIVISION OF ENVIRONMENTAL PROTECTION.
(SIGNED) *J. Michael Evans*
PROFESSIONAL SURVEYOR # 900

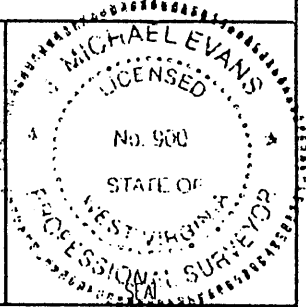

LAND SURVEYING SERVICES
21 CEDAR LANE
BRIDGEPORT, WV 26330
PHONE: 304-842-2018 OR 842-5762

STATE OF WEST VIRGINIA
DIVISION OF ENVIRONMENTAL PROTECTION
OFFICE OF OIL AND GAS
110 McJUNKIN ROAD, NITRO, WV 25143-2506

DATE February 11, 1999
OPERATORS WELL NO. WE WV 05432
API WELL NO. 047 061 1380
STATE COUNTY PERMIT

WELL TYPE: OIL ___ GAS LIQUID INJECTION ___ WASTE DISPOSAL ___
(IF "GAS") PRODUCTION STORAGE ___ DEEP ___ SHALLOW
LOCATION: ELEVATION 1,455' WATERSHED Sugar Run of WV Fork
DISTRICT Battelle COUNTY Monongalia
QUADRANGLE Wadeslown 7.5'
SURFACE OWNER Charles L. Berry Heirs ACREAGE 74.275
OIL & GAS ROYALTY OWNER Thomas and Dorothy Simpson, et. al. LEASE ACREAGE 74.275
PROPOSED WORK: DRILL CONVERT ___ DRILL DEEPER ___ REDRILL ___ FRACTURE OR STIMULATE ___ PLUG OFF OLD FORMATION ___
PERFORATE NEW FORMATION ___ OTHER PHYSICAL CHANGE IN WELL (SPECIFY) ___
PLUG AND ABANDON ___ CLEAN OUT AND REPLUG ___
TARGET FORMATION Bayard ESTIMATED DEPTH 3,600'
WELL OPERATOR CNG Producing Company DESIGNATED AGENT Rodney J. Biggs
ADDRESS Rt. 2, Box 698, Bridgeport, WV 26330 ADDRESS Rt. 2, Box 698, Bridgeport, WV 26330

MONO COUNTY NAME 1380 PERMIT