

LATITUDE 39 - 42 - 30  
10,010'  
13,710'  
LONGITUDE 80 - 17 - 30

**WELL REFERENCES**  
S82W, 108' to an 11" Elm  
S72E, 88' to 10" Hickory

Note: The near mine boundary is WNW by 5,000 feet +/-.

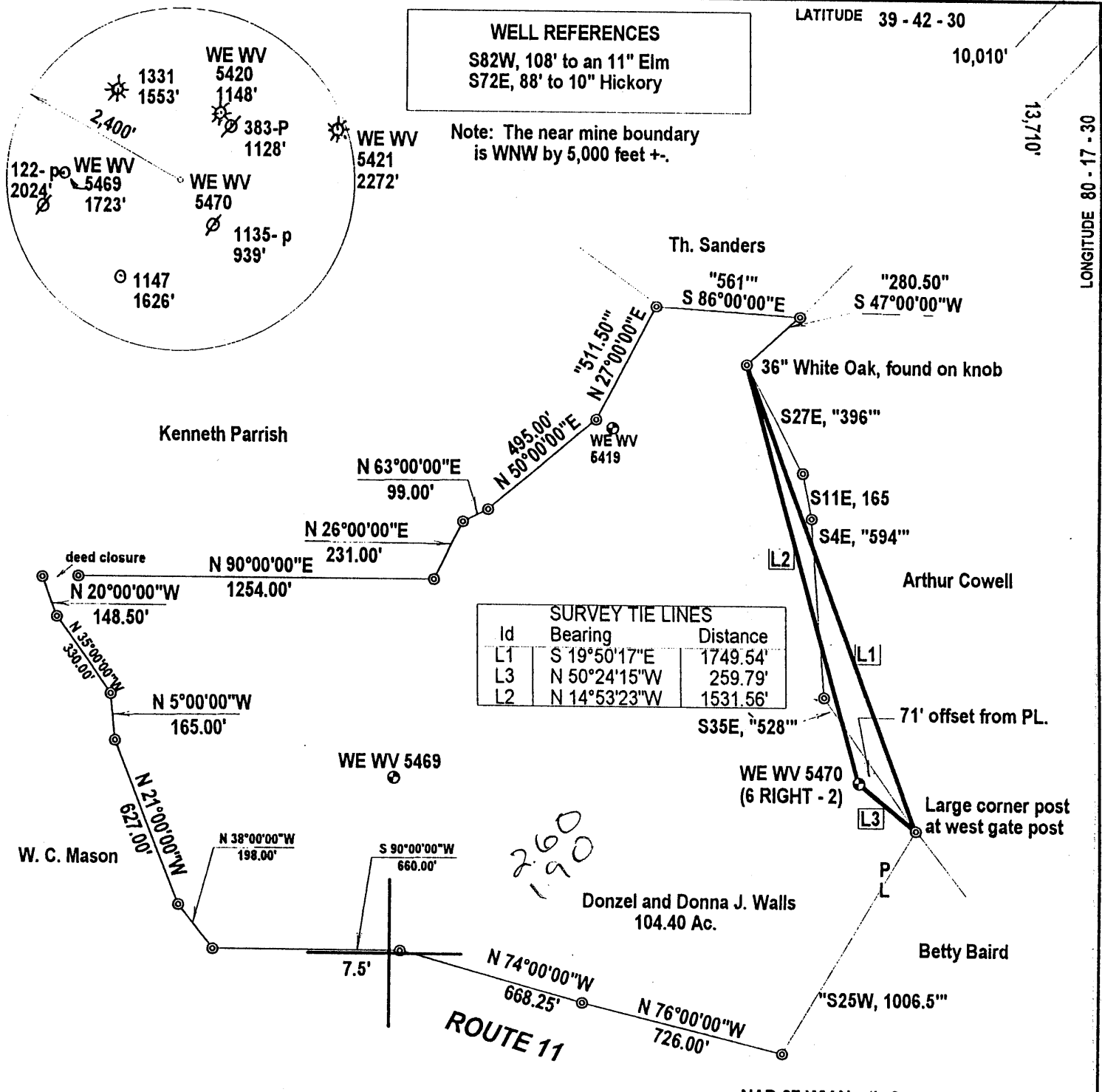

SURVEY TIE LINES		
Id	Bearing	Distance
L1	S 19°50'17\"E	1749.54'
L3	N 50°24'15\"W	259.79'
L2	N 14°53'23\"W	1531.56'

(\*) DENOTES LOCATION OF WELL ON UNITED STATES TOPOGRAPHIC MAPS

NAD 27 WV North Cor of 5470 Stake.  
N 427,376 E 1,767,263

FILE & DRAWING NO. \_\_\_\_\_  
SCALE 1" = 500'  
MINIMUM DEGREE OF ACCURACY 1 in 2500  
PROVEN SOURCE OF ELEVATION GPS Survey

FORM WV-6  
I THE UNDERSIGNED, HEREBY CERTIFY THAT THIS PLAT IS CORRECT TO THE BEST OF MY KNOWLEDGE AND BELIEF AND SHOWS ALL THE INFORMATION REQUIRED BY LAW AND THE REGULATIONS ISSUED AND PRESCRIBED BY THE DIVISION OF ENVIRONMENTAL PROTECTION.  
(SIGNED) *J. Michael Evans*  
PROFESSIONAL SURVEYOR # 900

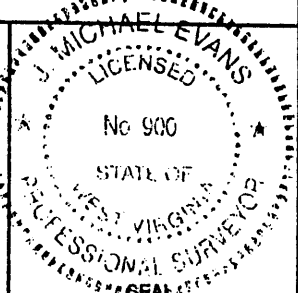

LAND SURVEYING SERVICES  
21 CEDAR LANE  
BRIDGEPORT, WV 26330  
PHONE: 304-842-2018 OR 842-6762

STATE OF WEST VIRGINIA  
DIVISION OF ENVIRONMENTAL PROTECTION  
OFFICE OF OIL AND GAS  
#10 McJUNKIN ROAD, NITRO, WV 25143-2606

DATE September 13, 1999

OPERATORS WELL NO. WE WV 5470  
API WELL NO. 6 Right-2  
047 061 01375C  
STATE COUNTY PERMIT

WELL TYPE: OIL \_\_\_ GAS  LIQUID INJECTION \_\_\_ WASTE DISPOSAL \_\_\_  
(IF "GAS",) PRODUCTION  STORAGE \_\_\_ DEEP \_\_\_ SHALLOW   
LOCATION: ELEVATION 1,447' WATERSHED West Virginia Fork  
DISTRICT Battelle COUNTY Monongalia  
QUADRANGLE Wadestown 7.5'

SURFACE OWNER Donzel Walls ACREAGE 104.4 Acres  
OIL & GAS ROYALTY OWNER Donzel Walls LEASE ACREAGE 104.4 Acres

PROPOSED WORK: DRILL \_\_\_ CONVERT \_\_\_ DRILL DEEPER \_\_\_ REDRILL \_\_\_ FRACTURE OR STIMULATE \_\_\_ PLUG OFF OLD FORMATION \_\_\_  
PERFORATE NEW FORMATION \_\_\_ OTHER PHYSICAL CHANGE IN WELL (SPECIFY) Produce methane gas through existing mine vent  
PLUG AND ABANDON \_\_\_ CLEAN OUT AND REPLUG \_\_\_

TARGET FORMATION Pittsburgh Gob ESTIMATED DEPTH 1202'  
WELL OPERATOR CNG Producing Company DESIGNATED AGENT Rodney J. Biggs  
ADDRESS Route 2, Box 698, Bridgeport, WV 26330 ADDRESS Route 2, Box 698, Bridgeport, WV 26330

NOV 8 1999

COUNTY NAME MONO PERMIT 1375 C