

LATITUDE 39 - 42 - 30
 5,300
 13,240'
 LONGITUDE 80 - 17 - 30

WELL REFERENCES:
 S31W, 117' to 14" Locust tree
 N32E, 159' to 6" Sugar Maple

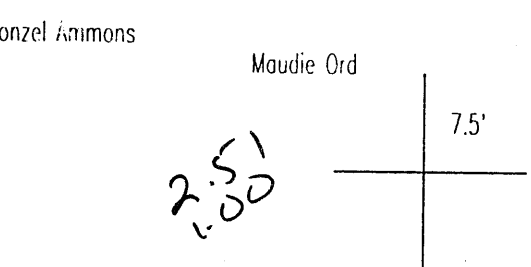
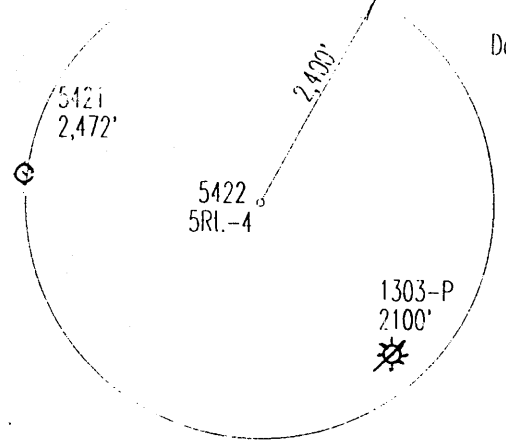

WE WV 05422 State Plane Coord.:
 N 427,817 E 1771828

(+) DENOTES LOCATION OF WELL ON UNITED STATES TOPOGRAPHIC MAPS

FILE & DRAWING NO. _____
 SCALE 1" = 400'
 MINIMUM DEGREE OF ACCURACY 1 in 2500
 PROVEN SOURCE OF ELEVATION GPS Survey

FORM WV-6
 I, THE UNDERSIGNED, HEREBY CERTIFY THAT THIS PLAT IS CORRECT TO THE BEST OF MY KNOWLEDGE AND BELIEF AND SHOWS ALL THE INFORMATION REQUIRED BY LAW AND THE REGULATIONS ISSUED AND PRESCRIBED BY THE DIVISION OF ENVIRONMENTAL PROTECTION.
 (SIGN'D) *J. Michael Evans*
 PROFESSIONAL SURVEYOR # 900

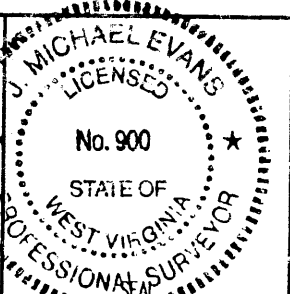

LAND SURVEYING SERVICES
 21 CEDAR LANE
 BRIDGEPORT, WV 26330
 PHONE: 304-842-2018 OR 842-5762

STATE OF WEST VIRGINIA
 DIVISION OF ENVIRONMENTAL PROTECTION
 OFFICE OF OIL AND GAS
 #10 McJUNKIN ROAD, NITRO, WV 25143-2506

DATE April 23, 1999
 OPERATORS WELL NO. WE WV 05422
 API WELL NO. 5 RI.-4
 047 061 01367-C
 STATE COUNTY PERMIT

WELL TYPE: OIL ___ GAS X LIQUID INJECTION ___ WASTE DISPOSAL ___
 (IF "GAS") PRODUCTION X STORAGE ___ DEEP ___ SHALLOW X
 LOCATION: ELEVATION 1,574' WATERSHED Right Branch of Miracle Run
 DISTRICT Battelle COUNTY Monongalia
 QUADRANGLE Wadestown 7.5'

SURFACE OWNER Jackie W. Miller, Jr. ACREAGE 42
 OIL & GAS ROYALTY OWNER Nicholas Barr H & A LEASE ACREAGE 26

PROPOSED WORK: DRILL ___ CONVERT ___ DRILL DEEPER ___ REDRILL ___ FRACTURE OR STIMULATE ___ PLUG OFF OLD FORMATION ___
 PERFORATE NEW FORMATION ___ OTHER PHYSICAL CHANGE IN WELL (SPECIFY) Produce Methane Gas Through Existing ___
 PLUG AND ABANDON ___ CLEAN OUT AND REPLUG ___ Mine Vent
 TARGET FORMATION Pittsburgh Gob ESTIMATED DEPTH 1094'
 WELL OPERATOR CNG Producing Company DESIGNATED AGENT Rodney J. Biggs
 ADDRESS Rt. 2, Box 698, Bridgeport, WV 26330 ADDRESS Rt. 2, Box 698, Bridgeport, WV 26330

COUNTY NAME MONO
 PERMIT 1367-C

JUN 14 1999