

LEASE LINES		
Id	Bearing	Distance
L1	S 22° 30' 00" W	140.25'
L2	S 49° 00' 00" W	234.30'
L3	S 43° 30' 00" W	148.50'
L4	S 77° 30' 00" W	338.25'
L5	S 87° 45' 00" W	280.50'
L6	S 62° 30' 00" W	244.20'
L7	S 41° 00' 00" W	344.85'
L8	S 6° 00' 00" W	354.75'
L9	S 19° 15' 00" W	277.20'
L10	S 35° 15' 00" W	165.00'
L11	S 62° 30' 00" W	255.75'
L12	S 66° 00' 00" E	77.55'

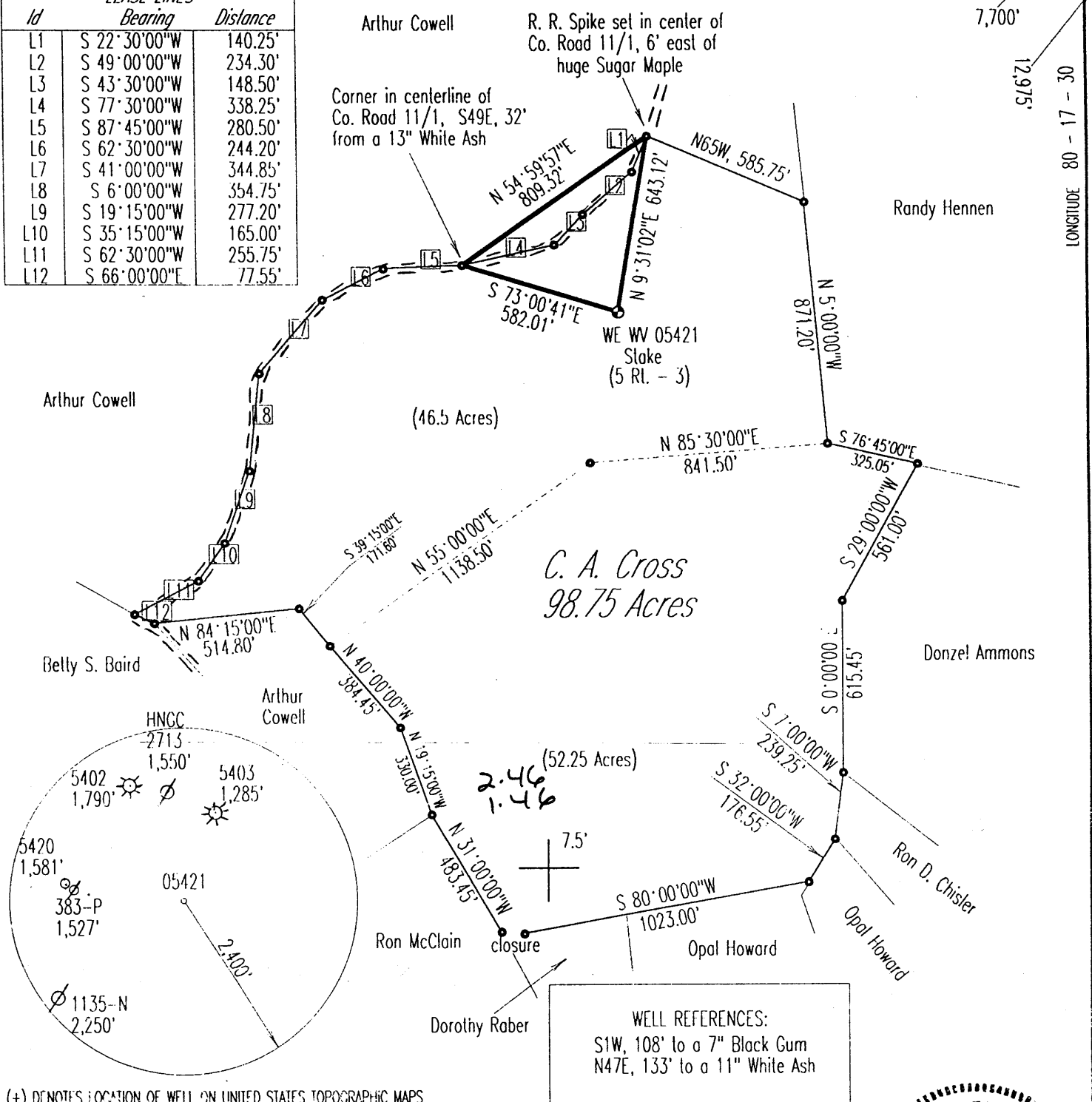

FILE & DRAWING NO. _____
 SCALE 1" = 500'
 MINIMUM DEGREE OF ACCURACY 1 in 2500
 PROVEN SOURCE OF ELEVATION GPS Survey

FOR: WV-6 I THE UNDERSIGNED, HEREBY CERTIFY THAT THIS PLAT IS CORRECT TO THE BEST OF MY KNOWLEDGE AND BELIEF AND SHOWS ALL THE INFORMATION REQUIRED BY LAW AND THE REGULATIONS ISSUED AND PRESCRIBED BY THE DIVISION OF ENVIRONMENTAL PROTECTION.

(SIGNED) *J. Michael Evans*
 PROFESSIONAL SURVEYOR # 900

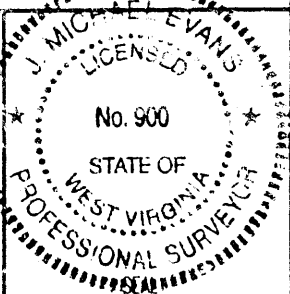

LAND SURVEYING SERVICES
 21 CEDAR LANE
 BRIDGEPORT, WV 26330
 PHONE: 304-842-2018 OR 842-5762

STATE OF WEST VIRGINIA
 DIVISION OF ENVIRONMENTAL PROTECTION
 OFFICE OF OIL AND GAS
 #10 McJUNKIN ROAD, NITRO, WV 25143-2506

DATE April 28, 1999
 OPERATORS WELL NO. WE WV 05421
 API WELL NO. 5 RI. - 3

WELL TYPE: OIL ___ GAS LIQUID INJECTION ___ WASTE DISPOSAL ___
 (IF "GAS") PRODUCTION STORAGE ___ DEEP ___ SHALLOW

LOCATION: ELEVATION 1209' WATERSHED Honey Run DISTRICT Ballele COUNTY Monongalia QUADRANGLE Wadestown 7.5'

SURFACE OWNER Richard A. Bartholemew ACREAGE 97.75
 OIL & GAS ROYALTY OWNER C. A. Cross H & A LEASE ACREAGE 46.50 Acres of 98.75 Acres

PROPOSED WORK: DRILL ___ CONVERT ___ DRILL DEEPER ___ REDRILL ___ FRACTURE OR STIMULATE ___ PLUG OFF OLD FORMATION ___
 PERFORATE NEW FORMATION ___ OTHER PHYSICAL CHANGE IN WELL (SPECIFY) Produce Methane Gas Through Existing
 PLUG AND ABANDON ___ CLEAN OUT AND REPLUG ___ Mine Vent

TARGET FORMATION Pittsburgh Gob ESTIMATED DEPTH 944' **JUN 14 1999**
 WELL OPERATOR CNG Producing Company DESIGNATED AGENT R. Anecy J. Biggs
 ADDRESS Rt. 2, Box 698, Bridgeport, WV 26330 ADDRESS Rt. 2, Box 698, Bridgeport, WV 26330

COUNTY NAME MONONGALIA PERMIT 1366-C