



west virginia department of environmental protection

Office of Oil and Gas
601 57th Street SE
Charleston, WV 25304
(304) 926-0450
(304) 926-0452 fax

Earl Ray Tomblin, Governor
Randy C. Huffman, Cabinet Secretary
www.dep.wv.gov

January 05, 2015

WELL WORK PLUGGING PERMIT

Plugging

This permit, API Well Number: 47-6101342, issued to NOUMENON CORPORATION, is evidence of permission granted to perform the specified well work at the location described on the attached pages and located on the attached plat, subject to the provisions of Chapter 22 of the West Virginia Code of 1931, as amended, and all rules and regulations promulgated thereunder, and to all conditions and provisions outlined in the pages attached hereto.

Notification shall be given by the operator to the Oil and Gas Inspector at least 24 hours prior to the construction of roads, locations, and/or pits for any permitted work. In addition, the well operator shall notify the same inspector 24 hours before any actual well work is commenced and prior to running and cementing casing. Spills or emergency discharges must be promptly reported by the operator to 1-800-642-3074 and to the Oil and Gas inspector.

Upon completion of the plugging well work, the above named operator will reclaim the site according to the provisions of WV Code 22-6-30. The above named operator will also file, as required in WV Code 22-6-23, an affidavit on form WR-38 by two experienced persons in the operator's employment and the Oil and Gas inspector that the work authorized under this permit was performed and a description given. Failure to abide by all statutory and regulatory provisions governing all duties and operations here under may result in suspensions or revocation of this permit and in addition may result in civil and/or criminal penalties being imposed upon the operator.

This permit will expire in two (2) years from date of issue. If there are any questions, please free to contact me at (304) 926-0499 ext. 1654.

James Martin
Chief

Operator's Well No: 3-23
Farm Name: LIMING, DAVID
API Well Number: 47-6101342
Permit Type: Plugging
Date Issued: 01/05/2015

Promoting a healthy environment.

01/09/2015

PERMIT CONDITIONS

West Virginia Code §22-6-11 allows the Office of Oil and Gas to place specific conditions upon this permit. Permit conditions have the same effect as law. Failure to adhere to the specified permit conditions may result in enforcement action.

CONDITIONS

1. All pits must be lined with a minimum of 20 mil thickness synthetic liner.
2. In the event of an accident or explosion causing loss of life or serious personal injury in or about the well or while working on the well, the well operator or its contractor shall give notice, stating the particulars of the accident or explosion, to the oil and gas inspector and the Chief within twenty-four (24) hours.
3. Well work activities shall not constitute a hazard to the safety of persons.
4. This well is under a consent order and must be plugged under the terms of that agreement.

6101342P

WW-4B
Rev. 2/01

1) Date NOVEMBER 3, 2014
2) Operator's Well No. 3-23
3) API Well No. 47-001 - 01342-C

STATE OF WEST VIRGINIA
DEPARTMENT OF ENVIRONMENTAL PROTECTION
OFFICE OF OIL AND GAS

APPLICATION FOR A PERMIT TO PLUG AND ABANDON

4) Well Type: Oil ___ / Gas X / Liquid injection ___ / Waste disposal ___ /
(If "Gas, Production ___ or Underground storage ___) Deep ___ / Shallow X

5) Location: Elevation 320 meters Watershed Monongahela River
District Clay County Monongalia Quadrangle Blacksville

6) Well Operator Noumenon Corporation 7) Designated Agent Lonnie Atkins
Address 2461 Mason Dixon Hwy Address 2461 Mason Dixon Hwy
Core, WV 26541 Core, WV 26541

8) Oil and Gas Inspector to be notified Name Gayne Knitowski
Address P.O. Box 108
Gormanias, WV 26720
9) Plugging Contractor Name Noumenon Corporation
Address 2461 Mason Dixon Hwy
Core, WV 26541

10) Work Order: The work order for the manner of plugging this well is as follows:
See Attached Work Order

Notification must be given to the district oil and gas inspector 24 hours before permitted work can commence.

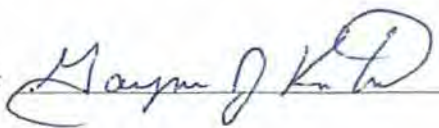
Work order approved by inspector  Date 12/18/2014

Received
Office of Oil & Gas
DEC 29 2014

01/09/2015

WW-4B
Application for Permit to Plug or Abandon
Section 10-Work Order

API Well No: 47-061-01342-C

Operator Well #: 3-23

Well History: Well 3-23 which was converted in 1998 to a Coal Bed Methane recovery well, previously the well had been installed as a Degas/Ventilation hole to support deep mining operations of the CONSOL Humphrey No. 7 Mine which was located in the Pittsburgh coal seam. According to Mr. Roger Duckworth, 37 Sand Plant Rd, Worthington, WV 26591 who was employed by CONSOL for many years and whose primary responsibility was to manage the DeGas development operations within the mine area the following procedures were used to construct the Degas Wells: The wells were generally drilled to the Sewickley Coal seam or approximately 90-100 feet above the Pittsburgh coal seam. The holes were cased and cemented in with solid steel pipe of varying diameters through the Waynesburg coal seam. Below the Waynesburg coal a slotted steel pipe was installed to the Sewickley Coal Seam. It was generally understood that the strata that broke above the mine due to subsidence would typically roofed out in or around the Sewickley Horizon this allowed the methane gas to then vent through the holes and the slotted pipe helped maintain an open pathway to the surface if the strata shifted.

Casing Diameter: 5" **Casing Thickness:** ¼" **Casing Reported Depth:** 445'

Estimated Casing Weight: 6,506 lbs. **Required lifting Capacity:** 9,759 lbs.

★ **Casing Retrieval (35-4-13.6):** Noumenon Corporation will make a reasonable effort to cut and pull all recoverable casing from the well. Noumenon Corporation proposes to use a Bucyrus-Erie 28L Spudder Rig or other similar type equipment with a lifting capacity of at least 150% the estimated weight of the casing to perform the extraction process. If the pipe can be removed it will be brought to the surface in manageable lengths and cut using a Hydraulic Cut off saw, the pipe will be stockpiled for later removal or loaded immediately onto a trailer for removal to the Noumenon supply yard or taken straight to a salvage yard. If the casing cannot be pulled with reasonable effort then the operator will make reasonable attempts to perforate the pipe and squeeze cement behind the pipe in the grouting process so as to prevent contamination of the fresh water zone.

★ **Plugging Methods (35-4-14):** The operator shall remove/bail all oils and or salt waters from the well prior to initiating the plugging process. The operator will install a bottom plug that is 100 feet thick from the base of the well using API Class A Portland Hydraulic Cement (with a Calcium Chloride content of 3% or less and no other additives) On top of the bottom plug the operator may install a Spacer plug of 6% Bentonite gel using a mixture rate of 100 lbs per 5bbl of water. The operator would then install a top or surface plug of cement as per the criteria mentioned above, a minimum of 100' feet below the surface. The Cement grout and bentonite gel shall be placed in the hole under pressure using a tremie tube and grout pump. No workable coal seams lie above the Sewickley coal seam.

Plugging and Well Records (35-4-12.1): The operator and or contractor hired to perform the plugging shall maintain a log or records of such detail that the entries and related data on Form WR-38 "Affidavit of Plugging and Filling Well" can be completed. The WR-38 shall reflect all data discovered or changes made after the permitted well work has been finished.

Received
Office of Oil & Gas

DEC 29 2014

01/09/2015

Reclamation of the Site: Upon completion of the well plugging all equipment, piping and other debris from the plugging operation shall be removed from the site. All disturbance created by the plugging or access to the well site shall be reclaimed and vegetated to prevent erosion and sedimentation. The operator shall use utilize WV Department of Environmental Protections Best Management Practices as the criteria for Erosion and Sediment Control and revegetation.

Monument: Upon completion of the site reclamation and in conjunction with the closure of the well the operator shall install a monument in accordance with 35-4-(5) (b) and as follows:

1. The monument shall be made of steel pipe.
2. The diameter shall be 6"
3. The pipe shall be imbedded into the well head 10 feet below the surface level and protrude 30" above the ground surface.
4. The pipe shall be sealed with concrete cement.
5. The API Number shall painted onto the pipe in 1/2" height numbering.

Responsible Parties: The operator, contractors and drillers including all service companies are directed that they shall comply with WV Code 22-6

★ IF THE 5" CASING IS CEMENTED TO THE SURFACE,
THEN DO NOT PULL OR PERFORATE CASING.
JMM

Received
Office of Oil & Gas
DEC 29 2014

01/09/2015

Affidavit

I, Russell L. Bolyard hereby affirm that on the December the 16th, 2014 I personally visited Coal Bed Methane Well Site 47-061-01342-C, Well # 3-23 and verified its location and that I visually confirmed that to the best of my knowledge the well casing was cemented in to the surface.

Russell L Bolyard
Russell L. Bolyard

INDIVIDUAL ACKNOWLEDGMENT

State of: West Virginia
County of: Monongalia

On this, the 18th, December, 2014, before me, a notary public, personally appeared Russell L. Bolyard known to me (or satisfactorily proven) to be the person whose name he subscribed to the within instrument, and acknowledged that he executed the same for the purposes therein contained.

In witness whereof, I hereunto set my hand and official seal.

Nadine R Walls
Notary Public

My commission expires: May 25, 2017



Received
Office of Oil & Gas
DEC 29 2014

STATE OF WEST VIRGINIA
DIVISION OF ENVIRONMENTAL PROTECTION, OFFICE OF OIL AND GAS
COALBED METHANE PERMIT APPLICATION

- 1) Well Operator: Noumenon Corporation 2) Well Name 3-23
- 3) Operator's Well Number 3-23 4) Elevation 1050
- 5) Well Type: (a) Oil _____ / or Gas _____ / CBM X /
 (b) If Gas: Production _____ / Underground Storage _____ /
 Deep _____ / Shallow _____ /
- 6) Proposed Target Formation(s): N/A
- 7) Proposed Total Depth: 433.5' feet As determined by wire line - 1998
- 8) Approximate Fresh Water Strata Depths: 220'
- 9) Approximate Salt Water Depths: Unknown
- 10) Approximate Coal Seam Depths: Pittsburgh 505' - See Attachment
- 11) Does Land Contain Coal Seams Tributary to Active Mines? Yes _____ / No X /
- 12) (a) Proposed Well Work: Conversion to CBM Well
- (b) If Stimulation Proposed, Describe Means to be Used to Stimulate Well: NA
- 13) (a) Does the proposed operation plan to convert an existing well (as defined in W. Va. Code § 22-6-1) or a vertical ventilation hole to a coalbed methane well? Yes X / No _____ /
- (b) If yes, please attach to this Application a list of all formations from which production is anticipated and a description of any plans to plug any portion of the well.
- 14) (a) Will the proposed coalbed methane well be completed in some but not all coal seams for production (except for a gob well or vent hole proposed to be converted to a well)?
 Yes _____ / No _____ /
- (b) If yes, please attach to this Application a plan and design for the well which will protect all workable coal seams which will be penetrated by the well.
- 15) (a) Does the proposed operation include horizontal drilling of a well commenced on the surface? Yes _____ / No X /
- (b) If yes, please attach to this Application a description of such operations, including both the vertical and horizontal alignment and extent of the well from the surface to total depth.

CASING AND TUBING PROGRAM

TYPE	SPECIFICATIONS		FOOTAGE INTERVALS		CEMENT Fill-up (cu. ft.)
	Size	Grade	Weight per ft.	For Drilling Left in Well	
Conductor	5"			445'	
Fresh Water					
Coal					
Intermediate					
Production					
Tubing					
Liners					

PACKERS:

For Office of Oil and Gas Use Only

Fee(s) paid:
 Well Work Permit
 Reclamation Fund
 WPCP
 Plat
 WW-9
 WW-5B
 Bond _____
 Agent
 (Type)

ATTACHMENT WW-5B-10

Well # 3-23

Approximate Pittsburgh coal elevation: 505'

Approximate surface elevation: 1050'

Within 750 horizontal feet and 100 vertical feet of the Pittsburgh coal seam, there are no workable coal seams due to the thickness, quality, and marketability as per the WV Geological Survey Reports of 1913 for Monongalia County.

According to the WV Geological Report, the General Interval for the coal seams located above the Pittsburgh coal seam are:

Washington	510 feet	approximate thickness 2.0
Waynesburg-A	420 feet	approximate thickness 2.0
Waynesburg	360 feet	approximate thickness 5.0
Sewickley	100 feet	approximate thickness 5.0
Redstone	25 feet	approximate thickness 2.0

There is no known commercial development of these seams in the area of the Coalbed Methane Well.

Page 1 of 3
Form WW-5A (8/1998)
Owner, Operator and Lessee Copy

1) Date: 11/24/98
2) Operator's well number 3-23
3) API Well No: 47- 061 1342-C
State County Permit

STATE OF WEST VIRGINIA - BUREAU OF ENVIRONMENT
DIVISION OF ENVIRONMENTAL PROTECTION, OFFICE OF OIL AND GAS
NOTICE AND APPLICATION FOR A COALBED METHANE WELL PERMIT

4) Surface Owner(s):
(a) Name David L. Liming
Address Rt. 2, Box 138B
Fairview, WV 26570

(b) Name _____
Address _____

(c) Name _____
Address _____

(d) Natural Gas Owner(s):
Name David L. Liming, et al
Address Rt. 2, Box 138B
Fairview, WV 26570

Name _____
Address _____

(e) Natural Gas Lessee(s):
Name Noumenon Corporation
Address P.O. Box 479
Dellislow, WV 26531

5) Other Parties Noticed:
(a) Coal Owner(s):
Name Consolidation Coal Co.
Address 1800 Washington Road
Pittsburgh, PA 15241

Name _____
Address _____

Name _____
Address _____

(f) Natural Gas Operator(s):
Name Noumenon Corporation
Address P.O. Box 479
Dellislow, WV 26531

(b) Coal Lessee(s):
Name _____
Address _____

Name _____
Address _____

Name _____
Address _____

Randall Mick
6) Inspector
Address III Blackshere Dr.
Mannington, WV 26582
Telephone (304) 288-4600

(c) Coal Operator(s):
Name Consolidation Coal Co.
Address 1800 Washington Road
Pittsburgh, PA 15241

Name _____
Address _____

6101342 P



Office of Oil and Gas
#10 McJunkin Road
Nitro, West Virginia 25143-2506
304-759-0514
304-759-0529

West Virginia Division of Environmental Protection

Cecil H. Underwood
Governor

Michael P. Miano
Director

14-May-99

NOUMENON CORPORATION, a W.VA. CORP.
STEPHAN K. SHUMAN
P. O. BOX 479
DELLSLOW, WV
26531-0000

Re: Well No. 3-23
API No. 47- 61-01342 C

Dear STEPHAN K. SHUMAN:

Enclosed is a well work permit which was issued 05/14/99 and applicable forms to be completed for reporting purposes during the well work activity. Please be advised that form WR-35, well operator's report of well work, is to be submitted to this office within 90 days of completion of drilling, as should form WR-34 Discharge Monitoring Report within 30 days of discharge of pits, if applicable.

Should stimulation still be required for the well, a disclaimer for such should be add to WR-35, and a revised WR-35 completed and submitted upon completion of the stimulation.

If there are any questions, please feel free to contact me at 304-759-0517 or Mr. Jamie Stevens at 304-759-0518.

Sincerely,
Ava C. Zeitz, CHIEF

Ava C. Zeitz, Chief
OFFICE OF OIL AND GAS
Office of Oil and Gas

Received
Office of Oil & Gas
DEC 29 2014

"To use all available resources to protect and restore West Virginia's environment in concert with the needs of present and future generations."



West Virginia
Division of
Environmental Protection

01/09/2015

STATE OF WEST VIRGINIA
 DIVISION OF ENVIRONMENTAL PROTECTION
 OFFICE OF OIL AND GAS

WELL WORK PERMIT

This permit, issued to NOUMENON CORPORATION, a W.VA. CORP., is evidence of permission granted to perform the specified well work at the location described on the attached pages and located on the attached plat, subject to the provisions of Chapter 22 of the West Virginia Code of 1931, as amended, and all rules and regulations promulgated thereunder, and to all conditions and provisions outlined in the pages attached hereto. Notification shall be given by the operator to the Oil and Gas Inspector RANDAL MICK at 304-288-4600 at least 24 hours prior to the construction of roads, locations, and/or pits for any permitted work. In addition, the well operator shall notify the same inspector 24 hours before any actual well work is commenced and prior to running and cementing casing. Spills or emergency discharges must be promptly reported by the operator to 1-800-654-3312 and to the Oil and Gas inspector.

Failure to abide by all statutory and regulatory provisions governing all duties and operations hereunder may result in suspension or revocation of this permit and, in addition, may result in civil and/or criminal penalties being imposed upon the operators.

This permit shall expire within two (2) years from the issue date.

Ava C. Zeitz, CHIEF

Ava C. Zeitz
 Chief
 Office of Oil and Gas

Date of Signature: 5-18-99

Operator's Well No: 3-23

Farm Name: LIMING, DAVID

API Well Number : 61-01342-C

Date Issued : 5-14-99

Expires two (2) years from issue date.

Received
 Office of Oil & Gas

DEC 29 2014

State of West Virginia
Division of Environmental Protection
Section of Oil and Gas
Well Operator's Report of Well Work

Farm name: LIMING, DAVID Operator Well No.: 3-23

LOCATION: Elevation: 1,049.00 Quadrangle: BLACKSVILLE

District: CLAY County: MONONGALIA
Latitude: 11725 Feet South of 39 Deg. 42Min. 30 Sec.
Longitude 10170 Feet West of 80 Deg. 7 Min. 30 Sec.

Company: NOUMENON CORPORATION, a W
P. O. BOX 479
DELLSLOW, WV 26531-0000

Agent: STEPHAN K. SHUMAN

Inspector: RANDAL MICK
Permit Issued: 05/14/99
Well work Commenced: _____
Well work Completed: _____
Verbal Plugging
Permission granted on: _____
Rotary _____ Cable _____ Rig
Total Depth (feet) _____
Fresh water depths (ft) _____
Salt water depths (ft) _____

Is coal being mined in area (Y/N)? _____
Coal Depths (ft): _____

Casing & Tubing Size	Used in Drilling	Left in Well	Cement Fill Up Cu. Ft.

OPEN FLOW DATA

Producing formation _____ Pay zone depth (ft) _____
Gas: Initial open flow _____ MCF/d Oil: Initial open flow _____ Bbl/d
Final open flow _____ MCF/d Final open flow _____ Bbl/d
Time of open flow between initial and final tests _____ Hours
Static rock Pressure _____ psig (surface pressure) after _____ Hours

Second producing formation _____ Pay zone depth (ft) _____
Gas: Initial open flow _____ MCF/d Oil: Initial open flow _____ Bbl/d
Final open flow _____ MCF/d Final open flow _____ Bbl/d
Time of open flow between initial and final tests _____ Hours
Static rock Pressure _____ psig (surface pressure) after _____ Hours

NOTE: ON BACK OF THIS FORM PUT THE FOLLOWING: 1). DETAILS OF PERFORATED INTERVALS, FRACTURING OR STIMULATING, PHYSICAL CHANGE, ETC. 2). THE WELL LOG WHICH IS A SYSTEMATIC DETAILED GEOLOGICAL RECORD OF ALL FORMATIONS, INCLUDING COAL ENCOUNTERED BY THE WELLBORE.

For: NOUMENON CORPORATION, a W.VA. CORP.
By: _____
Date: _____

Received
Office of Oil & Gas
DEC 29 2014

6101342 P

WW-4A
Revised 6-07

1) Date: NOVEMBER 3, 2014
2) Operator's Well Number 3-23

3) API Well No.: 47 - 061 - 01342-C

STATE OF WEST VIRGINIA
DEPARTMENT OF ENVIRONMENTAL PROTECTION, OFFICE OF OIL AND GAS
NOTICE OF APPLICATION TO PLUG AND ABANDON A WELL

4) Surface Owner(s) to be served:	5) (a) Coal Operator
(a) Name <u>MARK D AND AMBER D RIGGLE</u>	Name <u>Murray Energy Corporation</u>
Address <u>1241 JAKES RUN ROAD</u> ✓	Address <u>46226 National Road</u> ✓
<u>FAIRVIEW, WV 26570</u>	<u>St. Clairsville, OH 43950</u>
(b) Name _____	(b) Coal Owner(s) with Declaration
Address _____	Name _____
	Address _____
(c) Name _____	Name _____
Address _____	Address _____
6) Inspector <u>Gayne Knitowski</u>	(c) Coal Lessee with Declaration
Address <u>P.O. Box 108</u>	Name _____
<u>Gormaniam, WV 26720</u>	Address _____
Telephone <u>(304) 546-8171</u>	

TO THE PERSONS NAMED ABOVE: You should have received this Form and the following documents:

- (1) The application to Plug and Abandon a Well on Form WW-4B, which sets out the parties involved in the work and describes the well its and the plugging work order; and
- (2) The plat (surveyor's map) showing the well location on Form WW-6.

The reason you received these documents is that you have rights regarding the application which are summarized in the instructions on the reverses side. However, you are not required to take any action at all.

Take notice that under Chapter 22-6 of the West Virginia Code, the undersigned well operator proposes to file or has filed this Notice and Application and accompanying documents for a permit to plug and abandon a well with the Chief of the Office of Oil and Gas, West Virginia Department of Environmental Protection, with respect to the well at the location described on the attached Application and depicted on the attached Form WW-6. Copies of this Notice, the Application, and the plat have been mailed by registered or certified mail or delivered by hand to the person(s) named above (or by publication in certain circumstances) on or before the day of mailing or delivery to the Chief.



Well Operator Noumenon Corporation
 By: [Signature]
 Its: X
 Address 2461 Mason Dixon Hwy
Core, WV 26541
 Telephone (304) 296-5460

Subscribed and sworn before me this 7th day of November
Russell L. Bolyard Notary Public
 My Commission Expires August 25th, 2019

Received
 Office of Oil & Gas
 DEC 29 2014

Oil and Gas Privacy Notice

The Office of Oil and Gas processes your personal information, such as name, address and phone number, as a part of our regulatory duties. Your personal information may be disclosed to other State agencies or third parties in the normal course of business or as needed to comply with statutory or regulatory requirements, including Freedom of Information Act requests. Our office will appropriately secure your personal information. If you have any questions about our use of your personal information, please contact DEP's Chief Privacy Officer at depprivacyoffier@wv.gov.

01/09/2015

6101342P

7010 1670 0000 4944 1419

U.S. Postal Service
CERTIFIED MAIL™ RECEIPT
(Domestic Mail Only; No Insurance Coverage Provided)

For delivery information visit our website at www.usps.com

OFFICIAL USE

Postage	\$ 11.40	0890
Certified Fee	\$3.30	03
Return Receipt Fee (Endorsement Required)	\$2.70	Postmark Here
Restricted Delivery Fee (Endorsement Required)	\$0.00	
Total Postage & Fees	\$ 17.40	12/01/2014

Sent To Mark D. and Amber Riggle
 Street, Apt. No. or PO Box No. 1241 Jakes Run Road
 City, State, ZIP+4 Fairview, WV 26570

PS Form 3800, August 2013 See Reverse for Instructions

SENDER: COMPLETE THIS SECTION	COMPLETE THIS SECTION ON DELIVERY
<ul style="list-style-type: none"> Complete items 1, 2, and 3. Also complete item 4 if Restricted Delivery is desired. Print your name and address on the reverse so that we can return the card to you. Attach this card to the back of the mailpiece, or on the front if space permits. 	<p>A. Signature <input checked="" type="checkbox"/> Agent <input checked="" type="checkbox"/> Addressee</p> <p>B. Received by (Printed Name) <u>Amber Riggle</u></p> <p>C. Date of Delivery <u>12/5/14</u></p> <p>D. Is delivery address different from item 1? <input type="checkbox"/> Yes If YES, enter delivery address below: <input type="checkbox"/> No</p>
<p>1. Article Addressed to:</p> <p style="text-align: center;">Mark D and Amber Riggle 1241 Jakes Run Road Fairview, WV 26570</p>	<p>3. Service Type <input checked="" type="checkbox"/> Certified Mail® <input type="checkbox"/> Priority Mail Express™ <input type="checkbox"/> Registered <input type="checkbox"/> Return Receipt for Merchandise <input type="checkbox"/> Insured Mail <input type="checkbox"/> Collect on Delivery</p> <p>4. Restricted Delivery? (Extra Fee) <input type="checkbox"/> Yes</p>

2. Article Number (Transfer from service label) 7010 1670 0000 4944 1419

PS Form 3811, July 2013 Domestic Return Receipt

Received
Office of Oil & Gas
DEC 29 2014

01/09/2015

6101342P

U.S. Postal Service
CERTIFIED MAIL RECEIPT
 (Domestic Mail Only; No Insurance Coverage Provided)

For delivery information visit our website at www.usps.com

OFFICIAL USE

Postage	\$ 1.82	0890
Certified Fee	\$ 3.30	03
Return Receipt Fee (Endorsement Required)	\$ 2.70	Postmark Here
Restricted Delivery Fee (Endorsement Required)	\$ 0.00	
Total Postage & Fees	\$ 7.82	12/01/2014

Sent To Murray Energy Corporation
 Street, Apt. No., or PO Box No. 46226 National Rd.
 City, State, ZIP+4 St. Clairsville OH 43950

PS Form 3800, August 2006 See Reverse for Instructions

7010 1670 0000 4944 1396

SENDER: COMPLETE THIS SECTION	COMPLETE THIS SECTION ON DELIVERY
<ul style="list-style-type: none"> Complete items 1, 2, and 3. Also complete item 4 if Restricted Delivery is desired. Print your name and address on the reverse so that we can return the card to you. Attach this card to the back of the mailpiece, or on the front if space permits. 	<p>A. Signature <input type="checkbox"/> Agent <input checked="" type="checkbox"/> Addressee <u>Rick Hess</u></p> <p>B. Received by (Printed Name) <u>Rick Hess</u> C. Date of Delivery <u>12/01/14</u></p> <p>D. Is delivery address different from item 1? <input type="checkbox"/> Yes <input checked="" type="checkbox"/> No If YES, enter delivery address below:</p>
<p>1. Article Addressed to:</p> <p style="text-align: center;">Murray Energy Corporation 46226 NATIONAL RD SAINT CLAIRSVILLE, OH 43950</p>	<p>3. Service Type</p> <p><input checked="" type="checkbox"/> Certified Mail® <input type="checkbox"/> Priority Mail Express™ <input type="checkbox"/> Registered <input type="checkbox"/> Return Receipt for Merchandise <input type="checkbox"/> Insured Mail <input type="checkbox"/> Collect on Delivery</p> <p>4. Restricted Delivery? (Extra Fee) <input type="checkbox"/> Yes</p>
<p>2. Article Number (Transfer from service label)</p> <p>63-26, 63-28, 63-23</p>	<p>7010 1670 0000 4944 1396</p>
<p>PS Form 3811, July 2013 Domestic Return Receipt</p>	

Received
Office of Oil & Gas
DEC 29 2014

01/09/2015

WW-4B

API No. 47-061-01342-CFarm Name LIMING, DAVIDWell No. 3-23

**INSTRUCTIONS TO COAL OPERATORS
OWNERS AND LESSEE**

The well operator named on the obverse side of WW-4 (B) is about to abandon the well described in the enclosed materials and will commence the work of plugging and abandoning said well on the date the inspector is notified. Which date shall not be less than five days after the day on which this notice and application so mailed is received, or in due course should be received by the Department of Environmental Protection Office of Oil & Gas.

This notice and application is given to you in order that your respective representatives may be present at the plugging and filling of said well. You are further notified that whether you are represented or not the operator will proceed to plug and fill said well in the manner required by Section 24, Article 6, Chapter 22 of the Code and given in detail on obverse side of this application.

NOTE: If you wish this well to be plugged according to 22-6-24(d) then as per Regulation 35CSR4-13.9 you must complete and return to this office on form OB-16 "Request by Coal Operator, Owner, or Lessee for plugging" prior to the issuance of this plugging permit.

WAIVER

The undersigned coal operator / owner / lessee of the coal under this well location has examined this proposed plugging work order. The undersigned has no objection to the work proposed to be done at this location, provided, the well operator has complied with all applicable requirements of the West Virginia Code and the governing regulations.

Date: 12-9-14

Bonnie Hand
By: Consolidation Coal Co.
Its Agent

Received
Office of Oil & Gas
DEC 29 2014

01/09/2015

STATE OF WEST VIRGINIA
DEPARTMENT OF ENVIRONMENTAL PROTECTION
OFFICE OF OIL AND GAS

CONSTRUCTION AND RECLAMATION PLAN AND SITE REGISTRATION APPLICATION FORM
GENERAL PERMIT FOR OIL AND GAS PIT WASTE DISCHARGE

Operator Name Noumenon Corporation OP Code _____

Watershed Monongahela Quadrangle Blacksville

Elevation 317 meters County Monongalia District Clay

Description of anticipated Pit Waste: Not Applicable

Will a synthetic liner be used in the pit? _____

ANY WELL EFFLUENT MUST
BE CONTAINED AND DISPOSED
OF PROPERLY. 9 MM

Proposed Disposal Method For Treated Pit Wastes:

- _____ Land Application
- _____ Underground Injection (UIC Permit Number _____)
- _____ Reuse (at API Number _____)
- _____ Off Site Disposal (Supply form WW-9 for disposal location)
- _____ Other (Explain _____)

Proposed Work For Which Pit Will Be Used:

- _____ Drilling _____ Swabbing
- _____ Workover _____ Plugging
- _____ Other (Explain _____)

I certify that I understand and agree to the terms and conditions of the GENERAL WATER POLLUTION PERMIT issued on August 1, 2005, by the Office of Oil and Gas of the West Virginia Department of Environmental Protection. I understand that the provisions of the permit are enforceable by law. Violations of any term or condition of the general permit and/or other applicable law or regulation can lead to enforcement action.

I certify under penalty of law that I have personally examined and am familiar with the information submitted on this application form and all attachments thereto and that, based on my inquiry of those individuals immediately responsible for obtaining the information, I believe that the information is true, accurate, and complete. I am aware that there are significant penalties for submitting false information, including the possibility of fine or imprisonment.

Company Official Signature *Stephen K. Shuman*

Company Official (Typed Name) Stephen K. Shuman

Company Official Title President

Subscribed and sworn before me this 7 day of November, 2014

Russell L. Bolyard

Notary Public

Received
Office of Oil & Gas

DEC 29 2014

My commission expires August 25th, 2019



01/09/2015

Form WW-9

Operator's Well No. _____

LEGEND

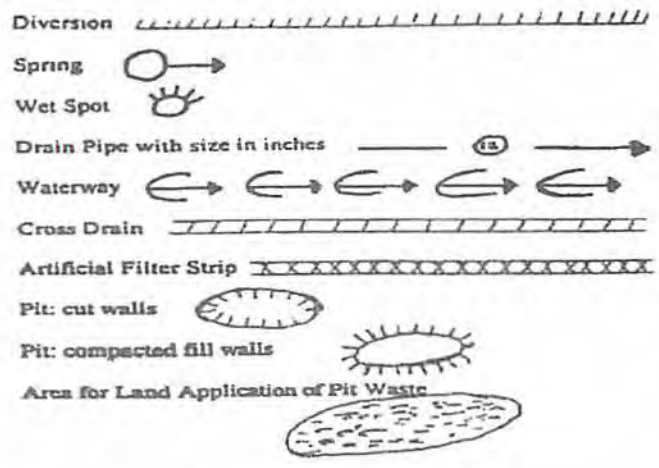
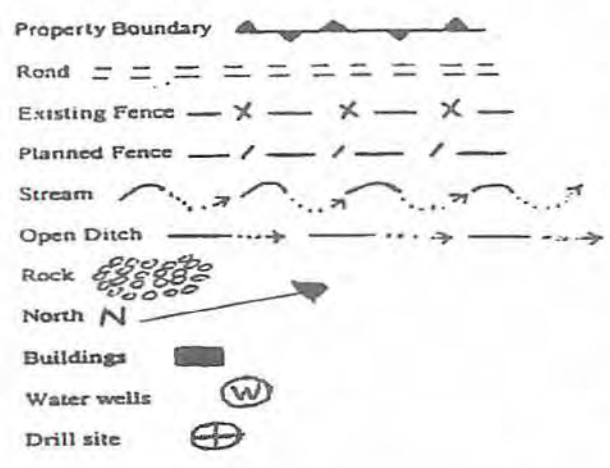

Proposed Revegetation Treatment: Acres Disturbed _____ Prevegetation pH _____

Lime _____ Tons/acre or to correct to pH _____

Fertilizer (10-20-20 or equivalent) _____ lbs/acre (500 lbs minimum)

Mulch _____ Tons/acre

Seed Mixtures

Seed Type	Area I	lbs/acre	Seed Type	Area II	lbs/acre

Attach:
 Drawing(s) of road, location, pit and proposed area for land application.

Photocopied section of involved 7.5' topographic sheet.

Plan Approved by: *Maureen J. Kn...*

Comments: _____

Title: *Inspector* Date: *12/12/2014*

Field Reviewed? () Yes () No

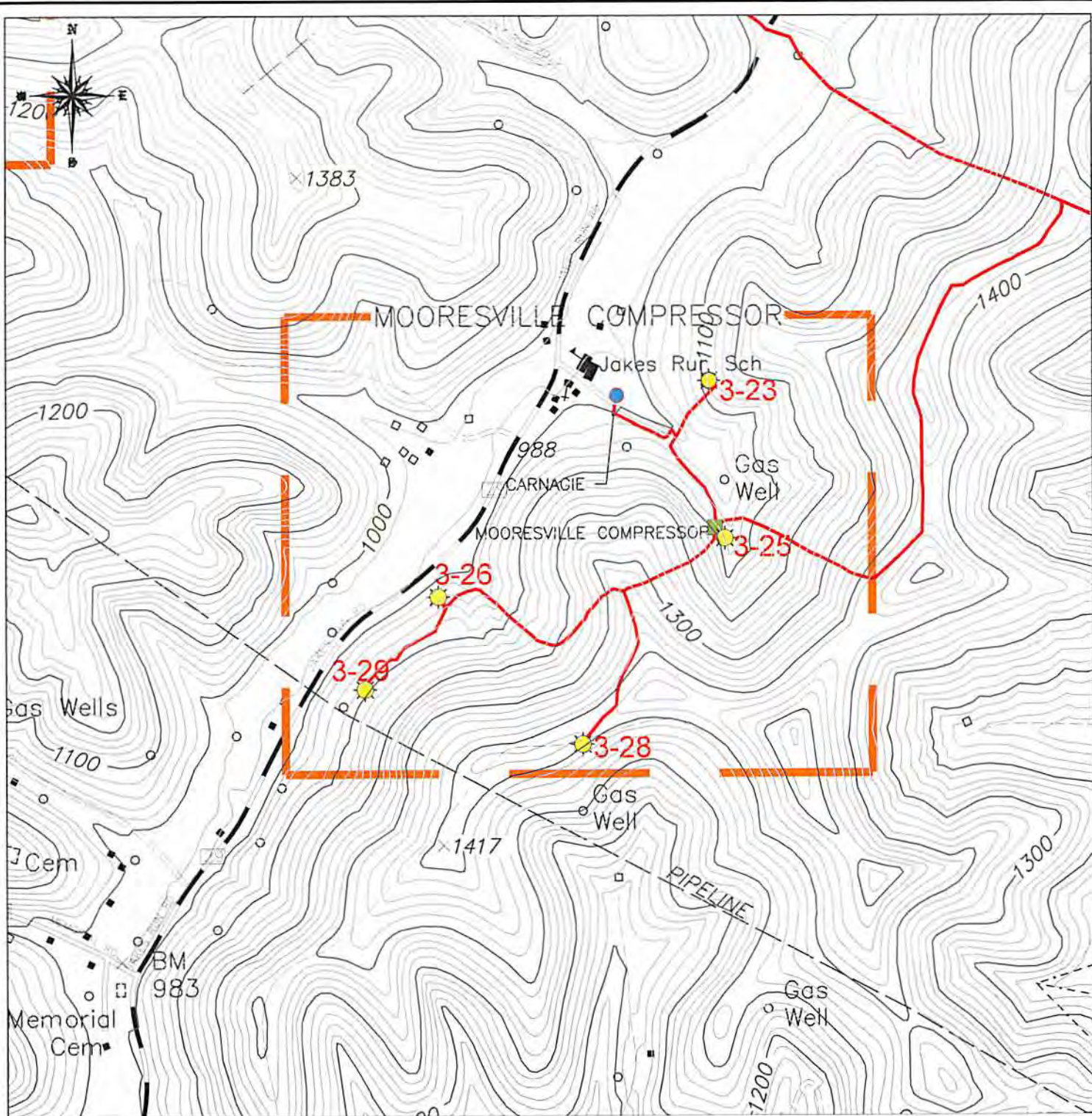

Received
 Office of Oil & Gas
 DEC 29 2014

01/09/2015



LEGEND

GAS WELL
 UTM ZONE 17 S
 EASTING: 572119.06
 NORTHING: 4,392,129.86
 ELEVATION: 317 M

SURVEYED CBM WELL LOCATION 
 NON-SURVEYED CBM WELL LOCATION 
 GAS LINE 

0FT 1000FT 2000FT



LOCATION MAP

NOUMENON CORPORATION
 2461 MASON DIXON HIGHWAY
 CORE, WV 26541

API WELL NO. - 47-061-1342C
OPERATOR'S WELL NO. - 3-23

CLAY DISTRICT - MONONGALIA COUNTY, WV
 7.5 MINUTE SERIES - 20' CONTOUR INTERVAL
 BLACKSVILLE, WV TOPO QUAD

Received
 Office of Oil & Gas

DEC 29 2014

01/09/2015

WW-7
8-30-06



West Virginia Department of Environmental Protection
Office of Oil and Gas

WELL LOCATION FORM: GPS

API: 47-061-01342-C WELL NO.: 3-23

FARM NAME: LIMING, DAVID

RESPONSIBLE PARTY NAME: Lonnie Atkins

COUNTY: Monongalia DISTRICT: Clay

QUADRANGLE: Blacksville

SURFACE OWNER: MARK D & AMBER D RIGGLE

ROYALTY OWNER: DAVID L. LIMING & JOHN C WILSON

UTM GPS NORTHING: 4392129.86

UTM GPS EASTING: 0572119.06 GPS ELEVATION: 317M (1049')

The Responsible Party named above has chosen to submit GPS coordinates in lieu of preparing a new well location plat for a plugging permit or assigned API number on the above well. The Office of Oil and Gas will not accept GPS coordinates that do not meet the following requirements:

1. Datum: NAD 1983, Zone: 17 North, Coordinate Units: meters, Altitude: height above mean sea level (MSL) – meters.
2. Accuracy to Datum – 3.05 meters
3. Data Collection Method:

Survey grade GPS : Post Processed Differential

Real-Time Differential

Mapping Grade GPS : Post Processed Differential

Real-Time Differential

4. Letter size copy of the topography map showing the well location.

I the undersigned, hereby certify this data is correct to the best of my knowledge and belief and shows all the information required by law and the regulations issued and prescribed by the Office of Oil and Gas.

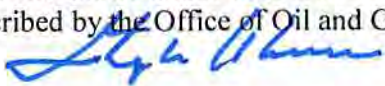
 President
Signature Title

11/6/2014
Date

Received
Office of Oil & Gas

DEC 29 2014

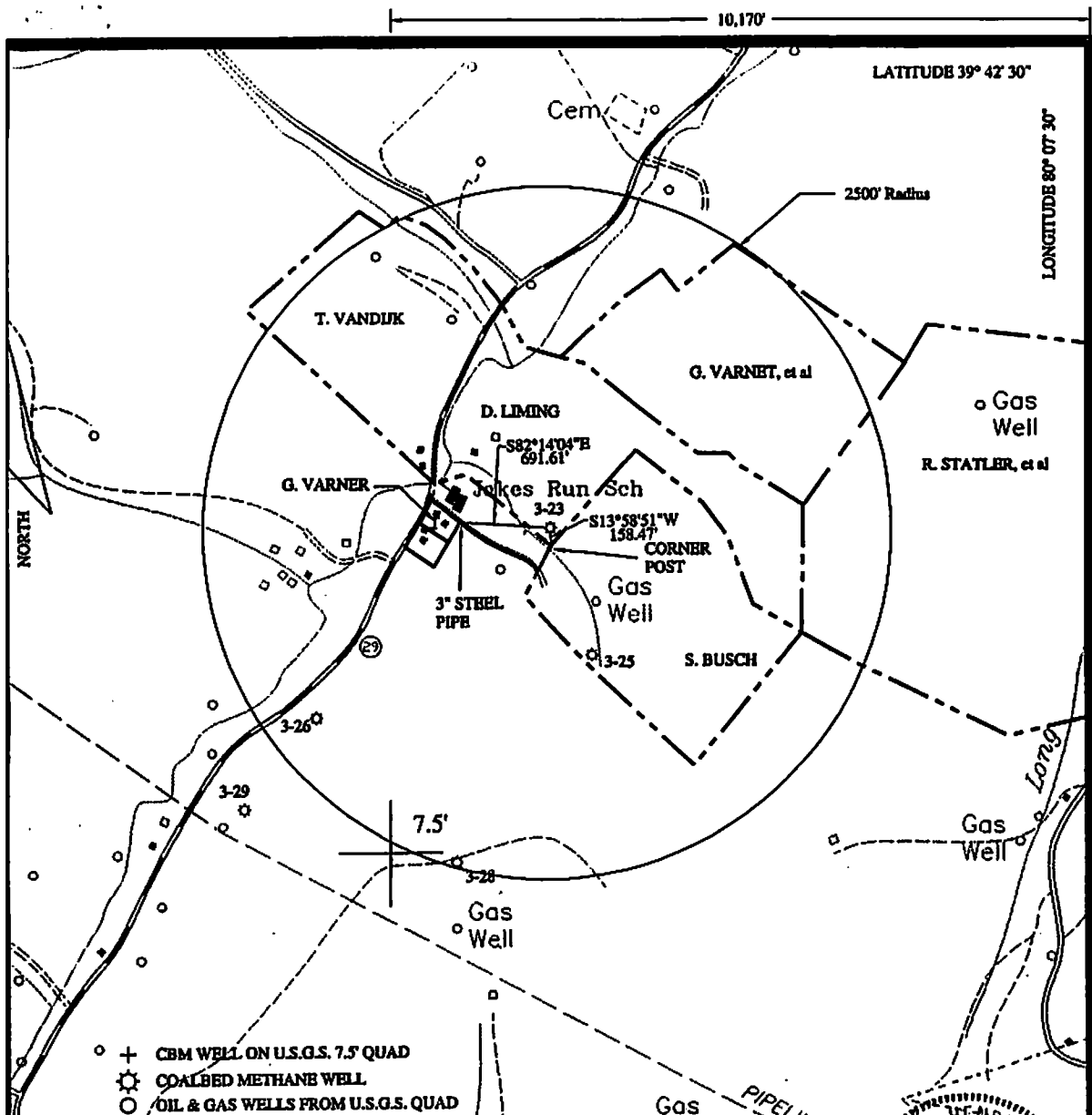

FILE NO. MEV 40-0003
 DRAWING NO. LAYER: GW-323
 SCALE 1" = 1000'
 MINIMUM DEGREE OF
 ACCURACY SUB-METER GPS:
TRIMBLE XR-PRO DIFFERENTIAL GPS
 PROVEN SOURCE OF
 ELEVATION DIFFERENTIAL GPS

I THE UNDERSIGNED, HEREBY CERTIFY THAT THIS
 PLAT IS CORRECT TO THE BEST OF MY KNOWLEDGE
 AND BELIEF AND SHOWS ALL THE INFORMATION
 REQUIRED BY LAW AND THE REGULATIONS ISSUED
 AND PRESCRIBED BY THE DIVISION OF
 ENVIRONMENTAL PROTECTION
 (SIGNED) Ray M Henderson
 R.P.E. WV 2865 L.L.S.

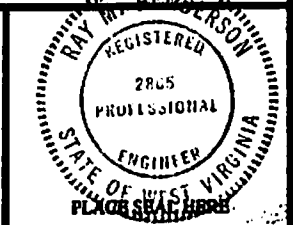

STATE OF WEST VIRGINIA
 DIVISION OF ENVIRONMENTAL PROTECTION
OIL AND GAS DIVISION

DATE MARCH 16, 1998
 OPERATOR'S WELL NO. 3-23
 API WELL NO. _____

47 - 061 - _____
 STATE COUNTY PERMIT

WELL TYPE: OIL GAS LIQUID INJECTION WASTE DISPOSAL
 (IF "GAS,") PRODUCTION STORAGE DEEP SHALLOW

LOCATION: ELEVATION 1049.60 WATERSHED JAKES RUN
 DISTRICT CLAY COUNTY MONONGALIA
 QUADRANGLE BLACKSVILLE, WV-PA

SURFACE OWNER DAVID L. LIMING ACREAGE 4.54 AC
 OIL & GAS ROYALTY OWNER D. L. LIMING, et al LEASE ACREAGE 67 AC
 COAL OWNER CONSOLIDATION LEASE NO. 500-002

PROPOSED WORK: DRILL CONVERT DRILL DEEPER REDRILL FRACTURE OR
 STIMULATE FLUG OFF OLD FORMATION PERFORATE NEW
 FORMATION OTHER PHYSICAL CHANGE IN WELL (SPECIFY) _____
 FLUG AND ABANDON CLEAN OUT AND REPLUG

TARGET FORMATION PITTSBURG ESTIMATED DEPTH 433.5'
 WELL OPERATOR NOUMENON DESIGNATED AGENT STEPHEN K. SHUMAN
 ADDRESS P.O. BOX 842 ADDRESS 256 HIGH STREET
MORGANTOWN, WV 26505 MORGANTOWN, WV 26505

MONONGALIA COUNTY NAME PERMIT

Received
 Office of Oil & Gas
 DEC 29 2014

01/09/2015