

4706101329







Diversified Gas & Oil Corporation  
100 Diversified Way  
Pikeville KY, 41051

47-061-01329

Well Plugging Map

**Legend**

-  Well
-  Access Road
-  Pits
-  Pad
-  Public Roads

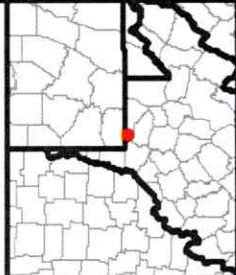

Well No.: 47-061-01329  
 UTM83-17 Meters  
 North: 4394728.07  
 East: 558707.36  
 Elev.: 397.94 M  
 Elev.: 1305.25 Ft

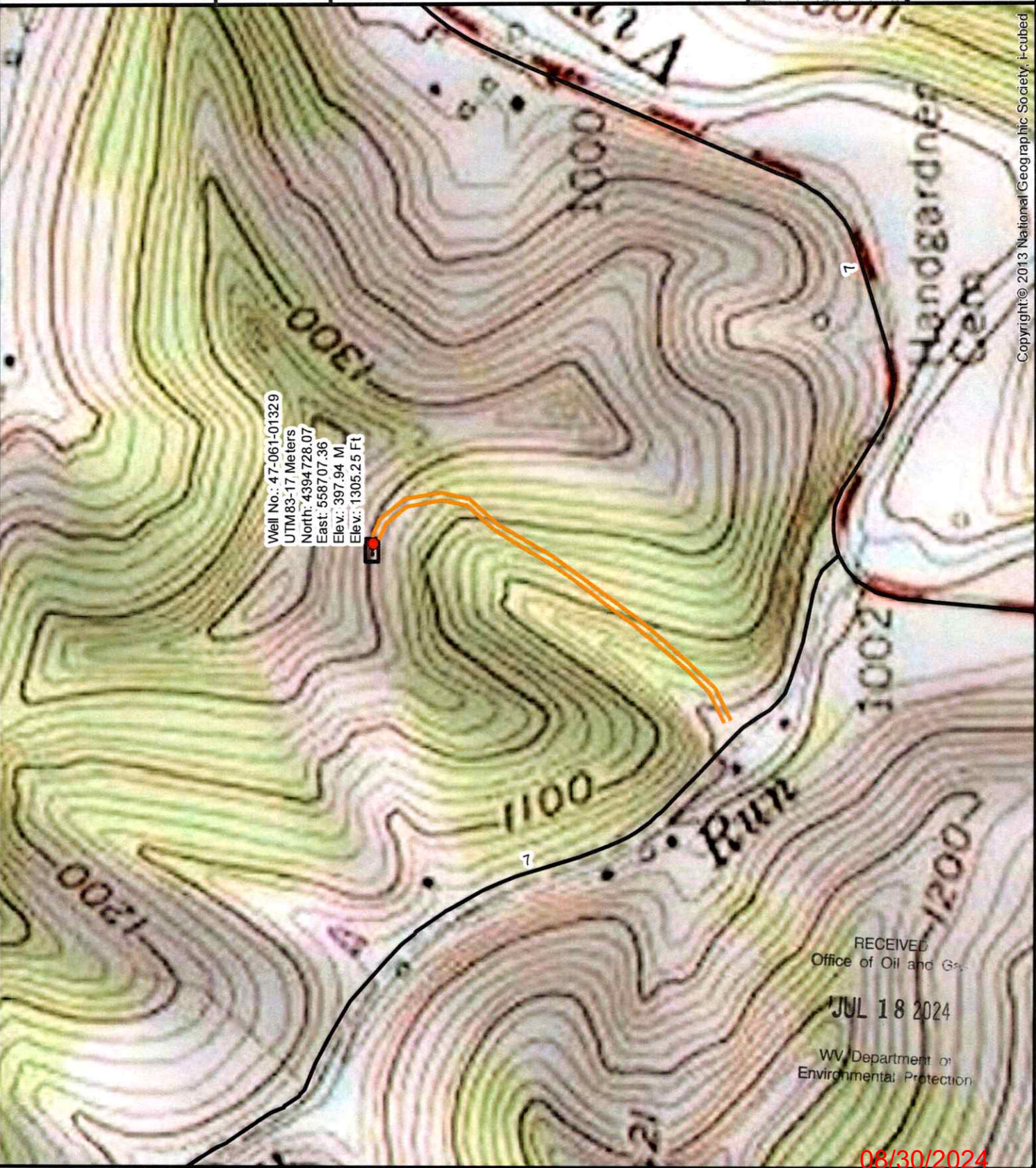

RECEIVED  
 Office of Oil and Gas  
 JUL 18 2024  
 WV Department of  
 Environmental Protection

08/30/2024

Copyright © 2013 National Geographic Society. i-cubed



Diversified Gas & Oil Corporation  
100 Diversified Way  
Pikeville KY, 41051

47-061-01329

Well Plugging Map

**Legend**

- Well
- Access Road
- Pits
- Pad
- Public Roads



Well No.: 47-061-01329  
 UTM83-17, Meters  
 North: 4394728.07  
 East: 558707.36  
 Elev.: 397.94 M  
 Elev.: 1305.25 Ft

Secondary Pit

Primary Pit

Source: Esri, Maxar, Earthstar Geographics, and the GIS User Community

WW-7  
8-30-06

4706101329



West Virginia Department of Environmental Protection  
Office of Oil and Gas  
**WELL LOCATION FORM: GPS**

API: 4706101329 WELL NO.: WEWV 05416

FARM NAME: Statler, John

RESPONSIBLE PARTY NAME: Diversified Production, LLC

COUNTY: Monongalia DISTRICT: Batelle

QUADRANGLE: Wadestown 7.5'

SURFACE OWNER: CNX Land, LLC

ROYALTY OWNER: Howard Shriver, et al

UTM GPS NORTHING: 4394728.07

UTM GPS EASTING: 558707.36 GPS ELEVATION: 1305.25'

The Responsible Party named above has chosen to submit GPS coordinates in lieu of preparing a new well location plat for a plugging permit or assigned API number on the above well. The Office of Oil and Gas will not accept GPS coordinates that do not meet the following requirements:

- Datum: NAD 1983, Zone: 17 North, Coordinate Units: meters, Altitude: height above mean sea level (MSL) – meters.
- Accuracy to Datum – 3.05 meters
- Data Collection Method:

Survey grade GPS     : Post Processed Differential       
Real-Time Differential     

Mapping Grade GPS  X : Post Processed Differential  X   
Real-Time Differential     

- Letter size copy of the topography map showing the well location.**

I the undersigned, hereby certify this data is correct to the best of my knowledge and belief and shows all the information required by law and the regulations issued and prescribed by the Office of Oil and Gas.

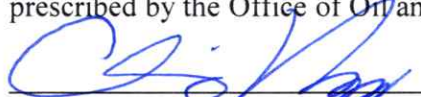
  
Signature

Chris Veazey - Director of Administration  
Title

7/10/24  
Date

RECEIVED  
Office of Oil and Gas

JUL 18 2024

WV Department of  
Environmental Protection

08/30/2024