

LATITUDE 39 - 42 - 30

8,450'

11,350'  
LONGITUDE 80 - 17 - 30

Eastern Assoc. Coal Co.  
141.04 Ac.

Th. Sanders  
64.18 Ac.

H. David Cottrell  
71.64 Ac.

Arthur G. & Bessie T. Cowell  
82. Acres

R. R. spike set in  
centerline of Rt. 11/1  
in extended fence  
line

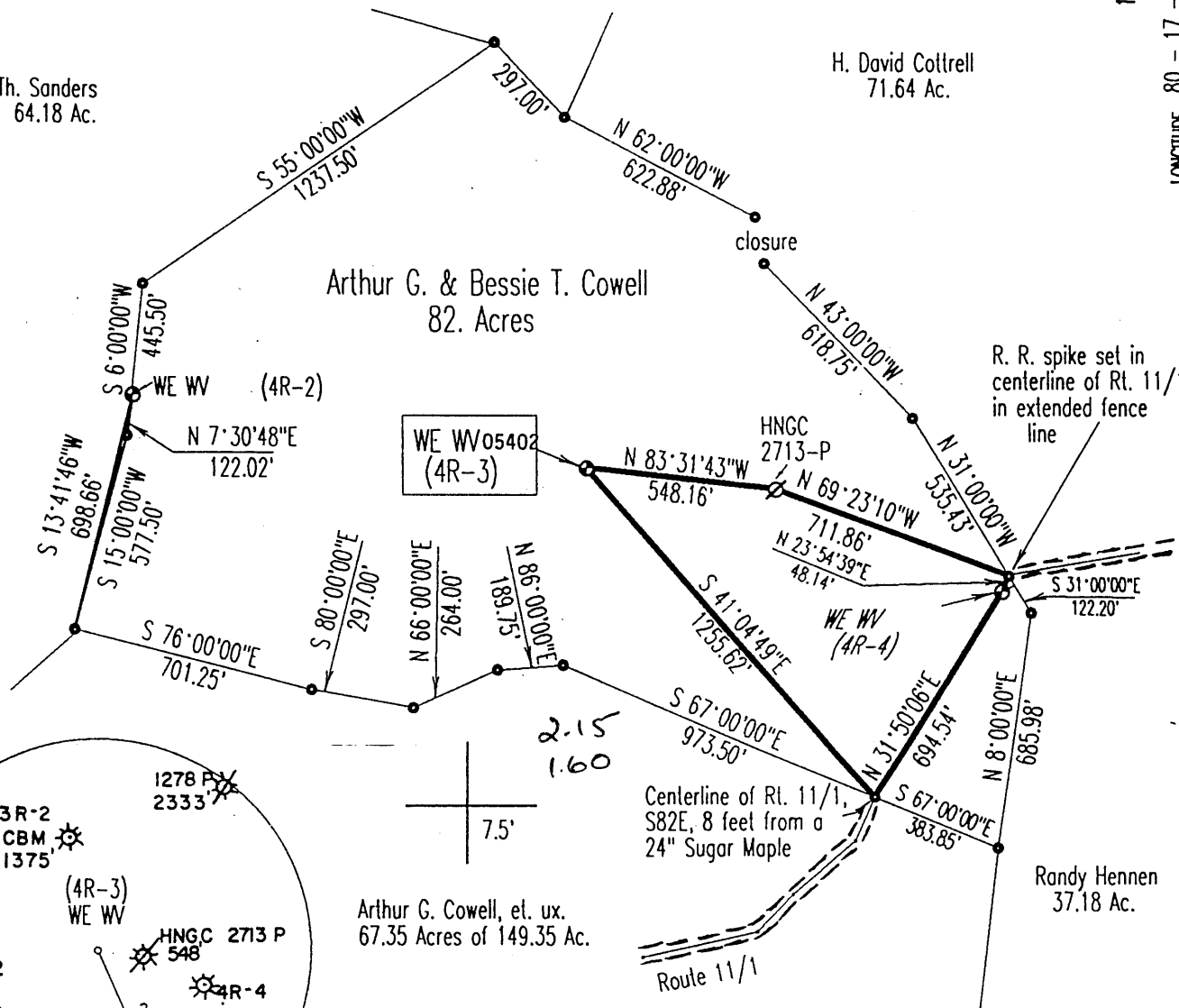

Arthur G. Cowell, et. ux.  
67.35 Acres of 149.35 Ac.

Randy Hennen  
37.18 Ac.

Richard Bartholomew  
97.75 Acres

NOTE  
The near mine boundary is:  
N80W, 6,050'±

(+) DENOTES LOCATION OF WELL ON UNITED STATES TOPOGRAPHIC MAPS

FILE & DRAWING NO. \_\_\_\_\_  
 SCALE One inch = 500 Feet  
 MINIMUM DEGREE OF ACCURACY 1 in 2500  
 PROVEN SOURCE OF ELEVATION CBM well 3R-3 at 1219'

FORM WV-6 I THE UNDERSIGNED, HEREBY CERTIFY THAT THIS PLAT IS CORRECT TO THE BEST OF MY KNOWLEDGE AND BELIEF AND SHOWS ALL THE INFORMATION REQUIRED BY LAW AND THE REGULATIONS ISSUED AND PRESCRIBED BY THE DIVISION OF ENVIRONMENTAL PROTECTION.  
 (SIGNED) *J. Michael Evans*  
 PROFESSIONAL SURVEYOR # 900

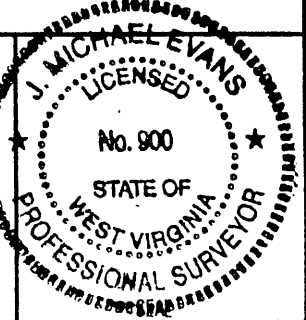

LAND SURVEYING SERVICES  
 21 CEDAR LANE  
 BRIDGEPORT, WV 26330  
 PHONE: 304-842-2018 OR 842-5762

STATE OF WEST VIRGINIA  
 DIVISION OF ENVIRONMENTAL PROTECTION  
 OFFICE OF OIL AND GAS  
 #10 McJUNKIN ROAD, NITRO, WV 25143-2506

DATE October 18, 1998  
 OPERATORS WELL NO. WE WV 05402  
 API WELL NO. CBM Vent 4R-3

WELL TYPE: OIL \_\_\_ GAS  LIQUID INJECTION \_\_\_ WASTE DISPOSAL \_\_\_  
 (IF "GAS") PRODUCTION  STORAGE \_\_\_ DEEP \_\_\_ SHALLOW   
 LOCATION: ELEVATION 1,191' WATERSHED Honey Run of Miracle Run  
 DISTRICT Ballelle 7.5' COUNTY Monongalia  
 QUADRANGLE Wadeslow 7.5'  
 SURFACE OWNER Arthur G. & Bessie T. Cowell ACREAGE 82 Acres of 149.35 Acres  
 OIL & GAS ROYALTY OWNER Arthur G. & Bessie T. Cowell LEASE ACREAGE 82.  
 PROPOSED WORK: DRILL \_\_\_ CONVERT \_\_\_ DRILL DEEPER \_\_\_ REDRILL \_\_\_ FRACTURE OR STIMULATE \_\_\_ PLUG OFF OLD FORMATION \_\_\_  
 PERFORATE NEW FORMATION \_\_\_ OTHER PHYSICAL CHANGE IN WELL (SPECIFY) Produce Methane Gas Through  
 PLUG AND ABANDON \_\_\_ CLEAN OUT AND REPLUG \_\_\_ Existing Mine Vent  
 TARGET FORMATION Pittsburgh Gob. ESTIMATED DEPTH 908'  
 WELL OPERATOR CNG Producing Company DESIGNATED AGENT Rodney J. Biggs  
 ADDRESS Rt. 2, Box 698, Bridgeport, WV 26330 ADDRESS Rt. 2, Box 698, Bridgeport, WV 26330

COUNTY NAME MONO  
PERMIT 1325C