

39° 37' 30" LATITUDE

7260'

1610'

0.315
1.20W

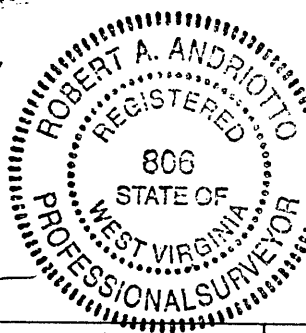
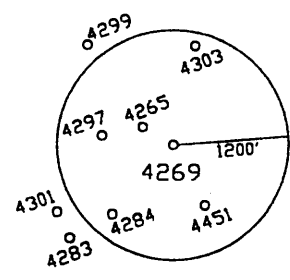
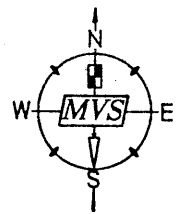
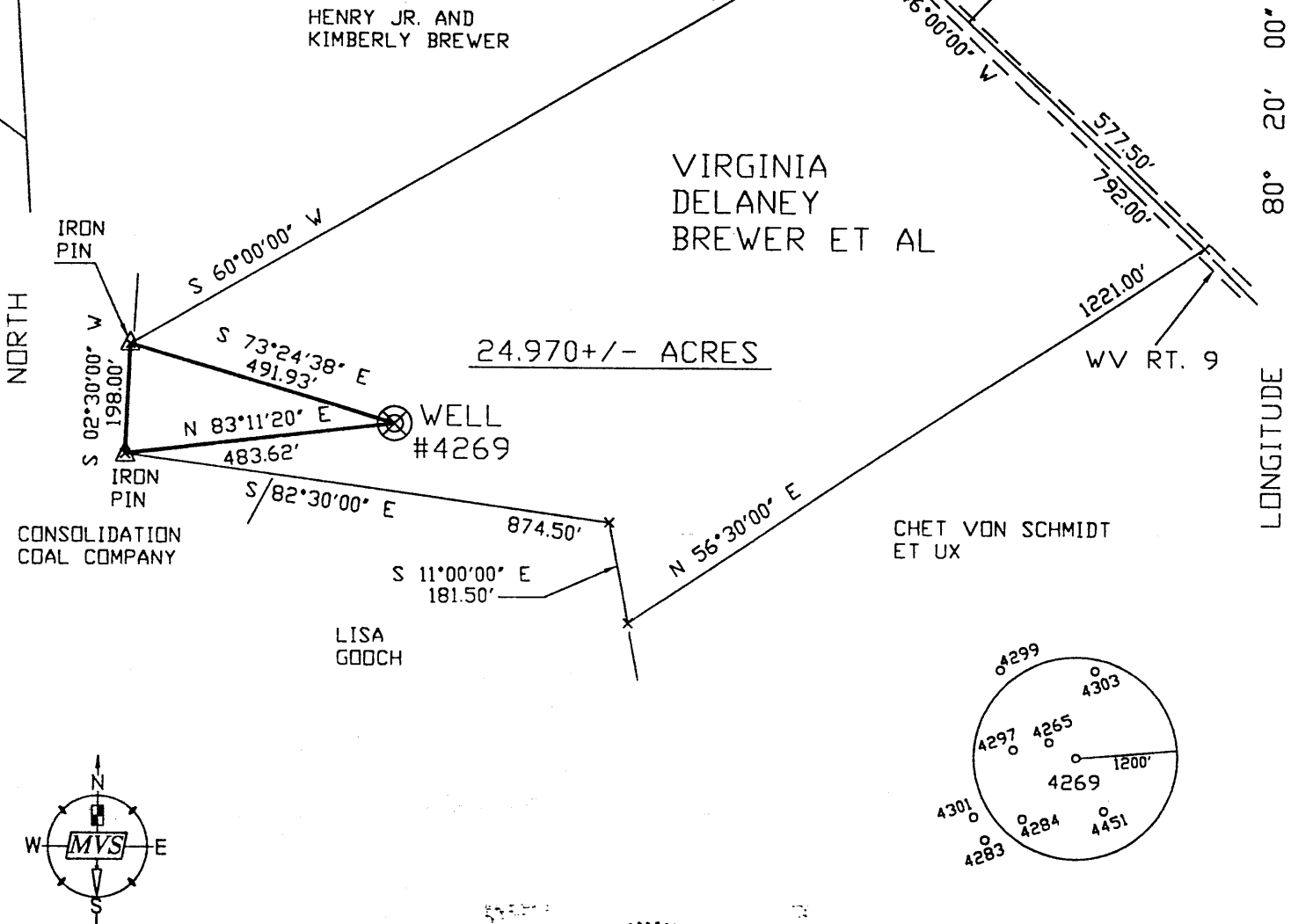

I THE UNDERSIGNED, HEREBY CERTIFY THAT THIS PLAT IS CORRECT TO THE BEST OF MY KNOWLEDGE AND BELIEF AND SHOWS ALL THE INFORMATION REQUIRED BY LAW AND THE REGULATIONS ISSUED AND PRESCRIBED BY THE DEPARTMENT OF ENERGY

P.S. Robert A. Andriotto
806

(+) DENOTES LOCATION OF WELL ON UNITED STATES TOPOGRAPHIC MAPS.

DATE MAY 28, 1998

OPERATORS WELL NO. 4269

API WELL NO. 47-61-01315P

MINIMUM DEGREE OF ACCURACY 1 / 200 FILE NO. _____
PROVEN SOURCE OF ELEVATION SCALE 1"=300'
COMPANY NETWORK TIED INTO U.S.G.S.

STATE OF WEST VIRGINIA
DEPARTMENT OF ENERGY
OIL AND GAS DIVISION



WELL TYPE: OIL _____ GAS _____ LIQUID INJECTION _____ WASTE DISPOSAL _____ *GAS* PRODUCTION _____ STORAGE _____ DEEP _____ SHALLOW _____

LOCATION: ELEVATION 1472.88' WATERSHED SOUTH FORK OF THE WV FORK OF DUNKARD CREEK

DISTRICT BATTELLE COUNTY MONONGALIA QUADRANGLE MANNINGTON, WV 7.5'

SURFACE OWNER VIRGINIA DELANEY BREWER ET AL ACREAGE 24.97±

ROYALTY OWNER _____ LEASE ACREAGE _____

PROPOSED WORK: _____ LEASE NO. _____

DRILL _____ CONVERT _____ DRILL DEEPER _____ REDRILL _____ FRACTURE OR STIMULATE _____ PLUG OFF OLD _____

FORMATION _____ PERFORATE NEW FORMATION _____ PLUG AND ABANDON X CLEAN OUT AND REPLUG _____ OTHER _____

PHYSICAL CHANGE IN WELL (SPECIFY) _____ TARGET FORMATION NONE ESTIMATED DEPTH AUG 3 1998

WELL OPERATOR CONSOLIDATION COAL CO. DESIGNATED AGENT ROGER E. DUCKWORTH

ADDRESS P.O. BOX 100 OSAGE, WV 26543 ADDRESS P.O. BOX 100 OSAGE, WV 26543

COUNTY NAME MONO
PERMIT 1315 P

AFFIDAVIT OF PLUGGING AND FILLING WELL

AFFIDAVIT SHOULD BE MADE IN TRIPLICATE, one copy mailed to the Division, one copy to be retained by the Well Operator and the third copy (and extra copies if required) should be mailed to each coal operator at their respective addresses.

CONSOLIDATION COAL COMPANY
Coal Operator or Owner
P. O. BOX 100, OSAGE, WV 26543
Address

CONSOLIDATION COAL COMPANY
Coal Operator or Owner
P. O. BOX 100, OSAGE, WV 26543
Address

VIRGINIA DELANEY BREWER, ET AL
Lease or Property Owner
RT. 1, BOX 217, MANNINGTON, WV 26582
Address

CONSOLIDATION COAL COMPANY
Name of Well Operator
P. O. BOX 100, OSAGE, WV 26543
Complete Address

8-15-98 1998
WELL LOCATION

BATTELLE
District

MONONGALIA
County

#4269
WELL NO.

VIRGINIA DELANEY BREWER ET AL
FARM

STATE INSPECTOR SUPERVISING PLUGGING

AFFIDAVIT

STATE OF WEST VIRGINIA,
County of UPSHUR

ss:

KEVIN WRIGHT

and

DOANLD HATFIELD

being first duly sworn according to law depose and say that they are experienced in the work of plugging and filling oil and gas wells and were employed by CONSOLIDATION COAL COMPANY well operator, and participated in the work of plugging and filling the above well, that said work was commenced on the 23RD day of July 1998 and that the well was plugged in the following manner:

Sand or Zone Record	Filling Material	Plugs Used	Casing Pulled	Casing Left In
Formation		Size & Kind		
CLEANED HOLE WITH 9 7/8" BIT FROM SURFACE TO 1,452'. REDUCED HOLE TO 6 1/4" AND CLEANED 6 1/4" HOLE FROM 1,452' TO 1,502'. POSSIBLE CASING IN HOLE FROM 1,452' TO 1,502'. CLEANED 9 7/8" HOLE THRU PITTSBURGH COAL FROM 1,287' TO 1,294'. CEMENTED HOLE SOLID FROM 1,495' BACK TO SURFACE USING 800 SACKS OF POZ MIX AND 200 SACKS OF THIXATROPIC CEMENT. USED 1,000 GALLONS OF MUD FLUSH. CEMENT DID CIRCULATE. SENT CEMENT PLUG FROM 1,502' TO 1,494' WITH 75/25 POZ MIX. SENT CEMENT PLUG FROM 1,494' TO 1,187' WITH THIXATROPIC CEMENT. SENT CEMENT PLUG FROM 1,187' BACK TO SURFACE WITH 75/25 POX MIX.				
SOLID CEMENT PLUG: 1,502 FEET				
Coal Seams		Description of Monument		
(Name) PITTSBURGH	1,287' TO 1,294'	8' OF 4 1/2" CASING WITH PLAQUE STATING CONSOLIDATION COAL COMPANY WELL #4269 PERMIT #47-61-01315-P		
(Name)				
(Name)				
(Name)				

RECEIVED
Office of Oil & Gas
JAN 27 2005
WV Department of Environmental Protection

and that the work of plugging and filling said well was completed on the 30TH day of July 1998

And further deponents saith not.

Kevin S. Wright
Donald Hatfield

Sworn to and subscribed before me this 15TH day of 8-98

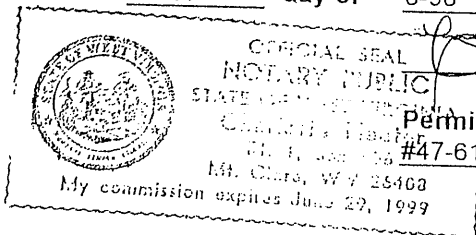

Charlotte Weaver
Notary Public

My commission expires: 6-29-98

Permit No. #47-61-01315-P

MOND 1315 P

FEB 04 2005