

LATITUDE 39 - 42 - 30

LONGITUDE 80 - 17 - 30

NEAR MINE BOUNDARY:
N80W, 5500' +-

8,750'

10,035'

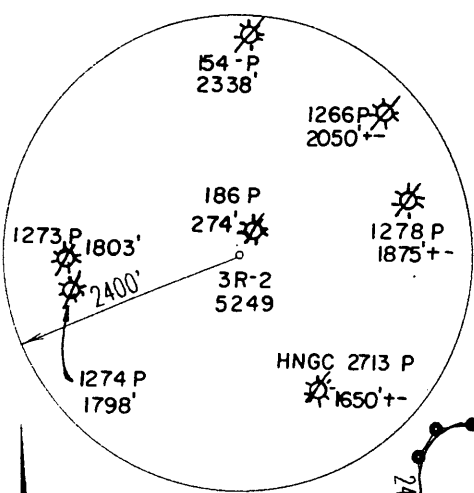

WEST VIRGINIA FORK
(on southeast side of Route 7)

EDNA HELMICK HRS.
151. ACRES O AND G

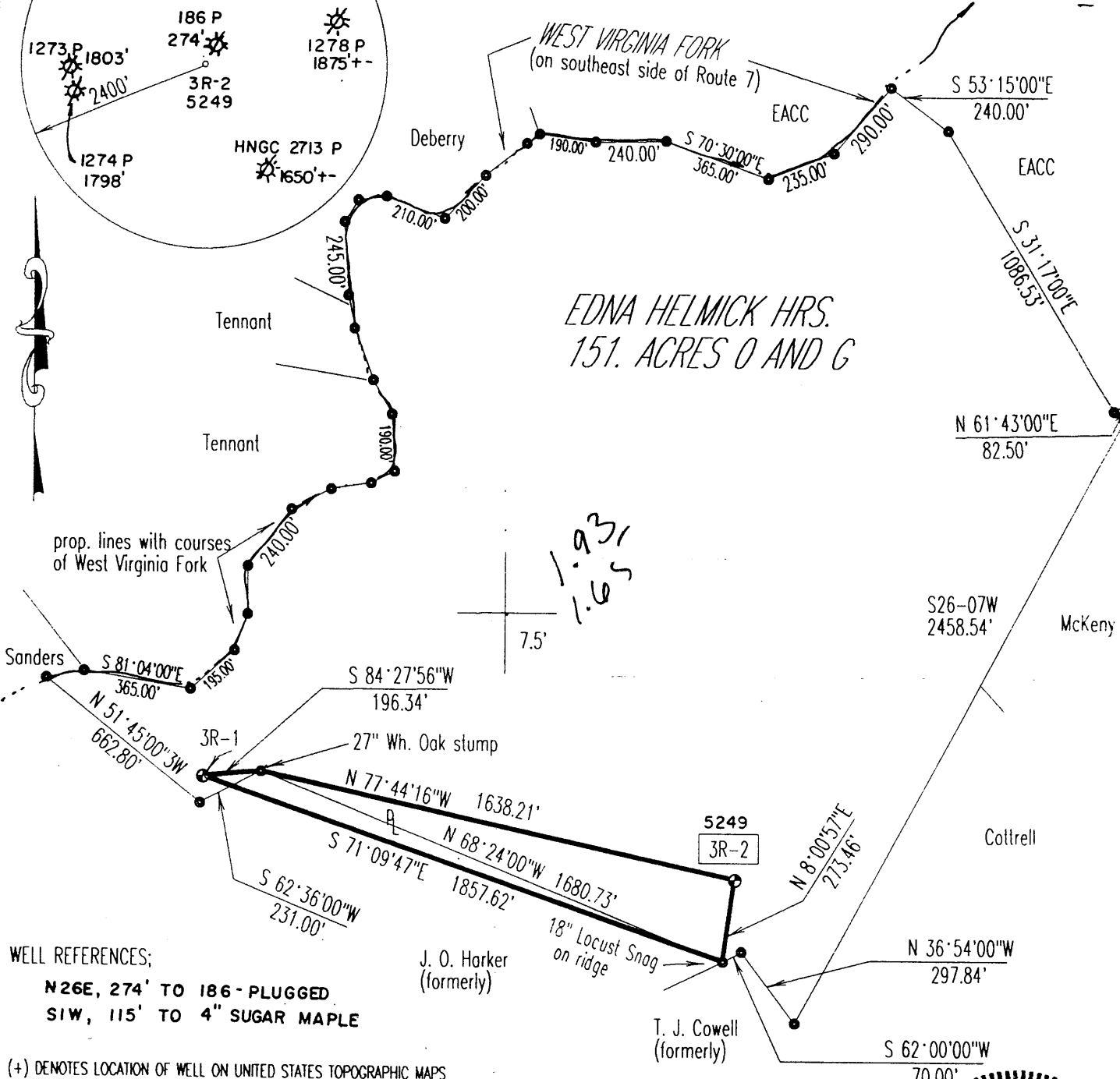

1.93
1.65

7.5'

WELL REFERENCES;
N26E, 274' TO 186- PLUGGED
SIW, 115' TO 4" SUGAR MAPLE

(+) DENOTES LOCATION OF WELL ON UNITED STATES TOPOGRAPHIC MAPS

FILE & DRAWING NO. _____
 SCALE 1" = 500'
 MINIMUM DEGREE OF ACCURACY 1 in 2500
 PROVEN SOURCE OF ELEVATION TBM in Rt. 7 at elev. 1045.50'

FORM WV-6
 I THE UNDERSIGNED, HEREBY CERTIFY THAT THIS PLAT IS CORRECT TO THE BEST OF MY KNOWLEDGE AND BELIEF AND SHOWS ALL THE INFORMATION REQUIRED BY LAW AND THE REGULATIONS ISSUED AND PRESCRIBED BY THE DIVISION OF ENVIRONMENTAL PROTECTION.
 (SIGNED) *J. Michael Evans*
 PROFESSIONAL SURVEYOR # 900

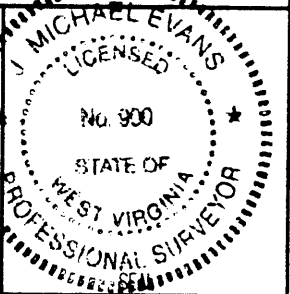

LAND SURVEYING SERVICES
 21 CEDAR LANE
 BRIDGEPORT, WV 26330
 PHONE: 304-842-2018 OR 842-5762

STATE OF WEST VIRGINIA
 DIVISION OF ENVIRONMENTAL PROTECTION
 OFFICE OF OIL AND GAS
 #10 McJUNKIN ROAD, NITRO, WV 25143-2506

DATE January 23, 1998
 OPERATORS WELL NO. WE WV 5249
 API WELL NO. 3R-2

WELL TYPE: OIL ___ GAS x LIQUID INJECTION ___ WASTE DISPOSAL ___
 (IF "GAS") PRODUCTION x STORAGE ___ DEEP ___ SHALLOW x
 LOCATION: ELEVATION 1289' WATERSHED West Virginia Fork
 DISTRICT Battelle COUNTY Monongalia
 QUADRANGLE Wadestown 7.5'
 SURFACE OWNER Eastern Associated Coal Company ACREAGE 141.04
 OIL & GAS ROYALTY OWNER Edna Helmick Hrs. LEASE ACREAGE 151.
 PROPOSED WORK: DRILL ___ CONVERT ___ DRILL DEEPER ___ REDRILL ___ FRACTURE OR STIMULATE ___ PLUG OFF OLD FORMATION ___
 PERFORATE NEW FORMATION ___ OTHER PHYSICAL CHANGE IN WELL (SPECIFY) Produce Methane Gas Via Proposed Mine Vent
 PLUG AND ABANDON ___ CLEAN OUT AND REPLUG ___
 TARGET FORMATION Pittsburgh Gob ESTIMATED DEPTH 1020'
 WELL OPERATOR CNG Producing Company DESIGNATED AGENT Rodney J. Biggs
 ADDRESS Rt. 2, Box 698 ADDRESS Rt. 2, Box 698
 Bridgeport, WV 26330 Bridgeport, WV 26330

APR 21 1998

MONO COUNTY NAME PERMIT 1310 C