

Well References:
 N83-30W, 137' to 4" Sugar Maple
 S3W, 127' to 6" Sugar Maple

(+) DENOTES LOCATION OF WELL ON UNITED STATES TOPOGRAPHIC MAPS

FILE & DRAWING NO. _____
 SCALE 1" = 500'
 MINIMUM DEGREE OF ACCURACY 1 in 2500
 PROVEN SOURCE OF ELEVATION TBM in Power Pole along Route 7/23 at 1099.28'

FORM WV-6 I THE UNDERSIGNED, HEREBY CERTIFY THAT THIS PLAT IS CORRECT TO THE BEST OF MY KNOWLEDGE AND BELIEF AND SHOWS ALL THE INFORMATION REQUIRED BY LAW AND THE REGULATIONS ISSUED AND PRESCRIBED BY THE DIVISION OF ENVIRONMENTAL PROTECTION.
 (SIGNED) *J. Michael Evans*
 PROFESSIONAL SURVEYOR # 900

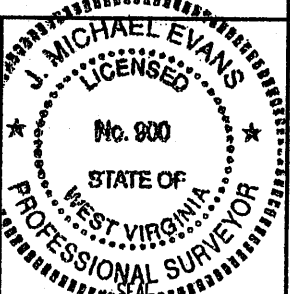

LAND SURVEYING SERVICES
 21 CEDAR LANE
 BRIDGEPORT, WV 26330
 PHONE: 304-842-2018 OR 842-5762

STATE OF WEST VIRGINIA
 DIVISION OF ENVIRONMENTAL PROTECTION
 OFFICE OF OIL AND GAS
 #10 McJUNKIN ROAD, NITRO, WV 25143-2506

DATE February 23, 1998
 OPERATORS WELL NO. WE WV 5238
 API WELL NO. I. B. Stiles No. 1

WELL TYPE: OIL ___ GAS LIQUID INJECTION ___ WASTE DISPOSAL ___
 (IF "GAS") PRODUCTION STORAGE ___ DEEP ___ SHALLOW
 LOCATION: ELEVATION 1301' WATERSHED Russell Run of WV Fork
 DISTRICT Battelle COUNTY Monongalia
 QUADRANGLE Wadestown 7.5'
 SURFACE OWNER Mary E. McClure ACREAGE 72.
 OIL & GAS ROYALTY OWNER I. B. Stiles Hrs. LEASE ACREAGE 100.
 PROPOSED WORK: DRILL CONVERT ___ DRILL DEEPER ___ REDRILL ___ FRACTURE OR STIMULATE ___ PLUG OFF OLD FORMATION ___
 PERFORATE NEW FORMATION ___ OTHER PHYSICAL CHANGE IN WELL (SPECIFY) ___
 PLUG AND ABANDON ___ CLEAN OUT AND REPLUG ___
 TARGET FORMATION Boyard ESTIMATED DEPTH 3650'
 WELL OPERATOR CNG Producing Company DESIGNATED AGENT Rodney J. Biggs
 ADDRESS Rt. 2, Box 698 ADDRESS Rt. 2, Box 698
 Bridgeport, WV 26330 Bridgeport, WV 26330

STATE COUNTY PERMIT
 047 061 01308
 CANCELLED

COUNTY NAME MONO
 PERMIT 1308
 CANCELLED
 JUL 02 2004

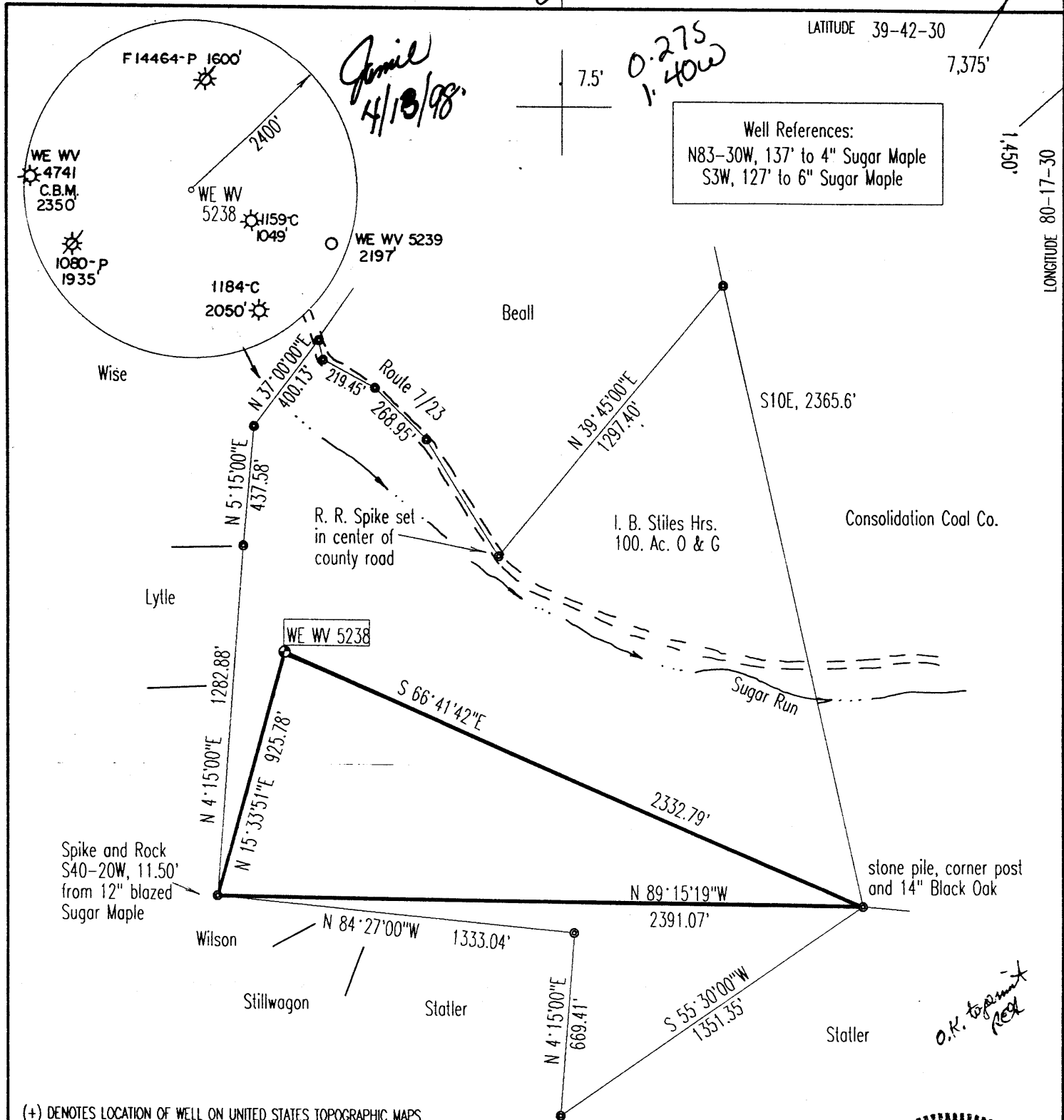

(+) DENOTES LOCATION OF WELL ON UNITED STATES TOPOGRAPHIC MAPS

FILE & DRAWING NO. _____
SCALE 1" = 500'
MINIMUM DEGREE OF ACCURACY 1 in 2500
PROVEN SOURCE OF ELEVATION TBM in Power Pole along Route 7/23 at 1099.28'

FORM WV-6 I THE UNDERSIGNED, HEREBY CERTIFY THAT THIS PLAT IS CORRECT TO THE BEST OF MY KNOWLEDGE AND BELIEF AND SHOWS ALL THE INFORMATION REQUIRED BY LAW AND THE REGULATIONS ISSUED AND PRESCRIBED BY THE DIVISION OF ENVIRONMENTAL PROTECTION.
(SIGNED) *J. Michael Evans*
PROFESSIONAL SURVEYOR # 900

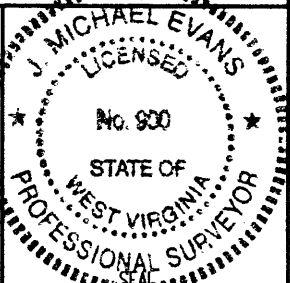

LAND SURVEYING SERVICES
21 CEDAR LANE
BRIDGEPORT, WV 26330
PHONE: 304-842-2018 OR 842-5762

STATE OF WEST VIRGINIA
DIVISION OF ENVIRONMENTAL PROTECTION
OFFICE OF OIL AND GAS
#10 McJUNKIN ROAD, NITRO, WV 25143-2506

DATE February 23, 1998
OPERATORS WELL NO. WE WV 5238
API WELL NO. I. B. Stiles No. 1

WELL TYPE: OIL ___ GAS X LIQUID INJECTION ___ WASTE DISPOSAL ___
(IF "GAS",) PRODUCTION X STORAGE ___ DEEP ___ SHALLOW X
LOCATION: ELEVATION 1301' WATERSHED Russell Run of WV Fork
DISTRICT Battelle COUNTY Monongalia
QUADRANGLE Wadestown 7.5'
SURFACE OWNER Mary E. McClure ACREAGE 72.
OIL & GAS ROYALTY OWNER I. B. Stiles Hrs. LEASE ACREAGE 100.
PROPOSED WORK: DRILL X CONVERT ___ DRILL DEEPER ___ REDRILL ___ FRACTURE OR STIMULATE ___ PLUG OFF OLD FORMATION ___
PERFORATE NEW FORMATION ___ OTHER PHYSICAL CHANGE IN WELL (SPECIFY) ___
PLUG AND ABANDON ___ CLEAN OUT AND REPLUG ___
TARGET FORMATION Bayard ESTIMATED DEPTH 3650'
WELL OPERATOR CNG Producing Company DESIGNATED AGENT Rodney J. Biggs APR 21 1998
ADDRESS Rt. 2, Box 698 ADDRESS Rt. 2, Box 698
Bridgeport, WV 26330 Bridgeport, WV 26330

COUNTY NAME MONONGALIA PERMIT NO 1308