

LATITUDE

39° 40' 00"

4370'

LONGITUDE 80° 20' 00"

Janie
1/22/98

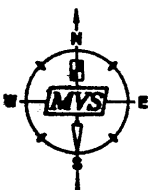
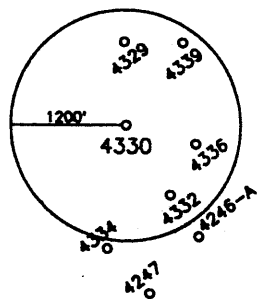
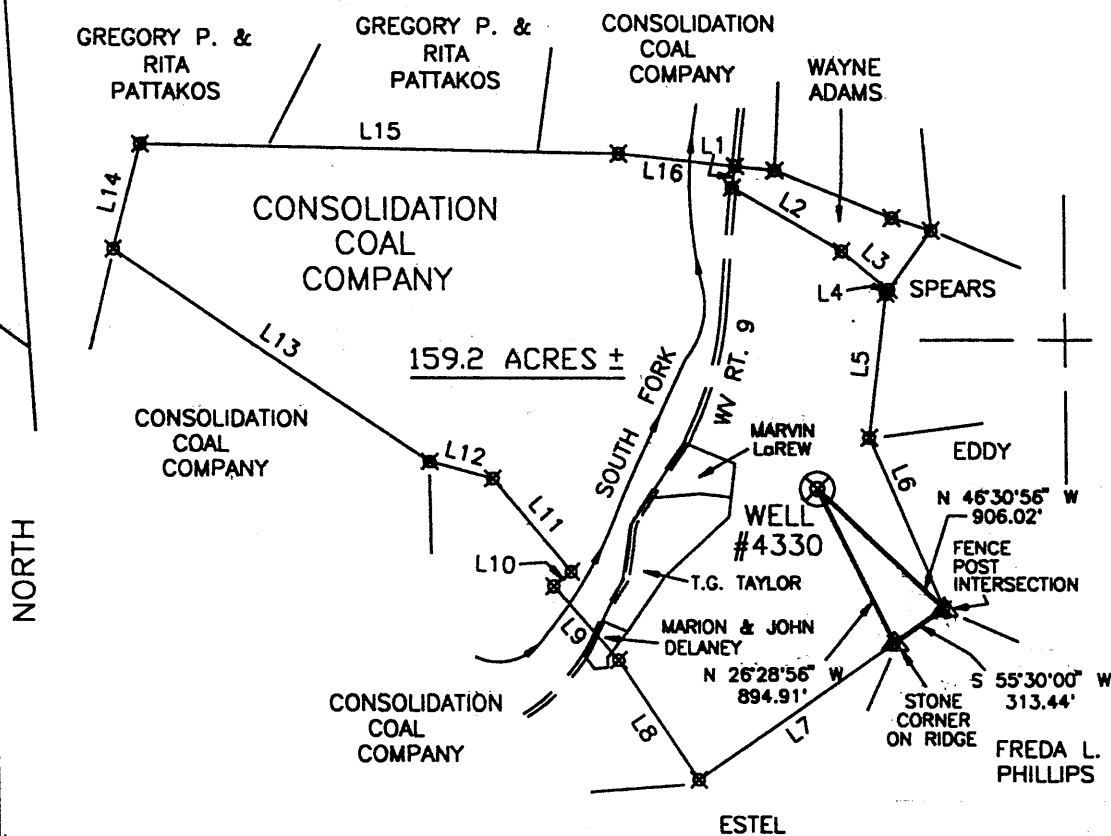

L1	S 09°00'00" W	113.52'
L2	S 60°00'00" E	660.00'
L3	S 50°45'00" E	314.64'
L4	S 36°00'00" W	24.75'
L5	S 07°00'00" W	759.00'
L6	S 23°00'00" E	973.50'
L7	S 55°30'00" W	1567.50'
L8	N 34°00'00" W	748.44'
L9	N 42°00'00" W	511.50'
L10	N 51°29'59" E	119.46'
L11	N 40°00'00" W	636.90'
L12	N 75°00'00" W	342.38'
L13	N 56°00'00" W	1980.00'
L14	N 15°00'00" E	567.60'
L15	S 89°00'00" E	2508.00'
L16	S 84°00'00" E	618.75'

I THE UNDERSIGNED, HEREBY CERTIFY THAT THIS PLAT IS CORRECT TO THE BEST OF MY KNOWLEDGE AND BELIEF AND SHOWS ALL THE INFORMATION REQUIRED BY LAW AND THE REGULATIONS ISSUED AND PRESCRIBED BY THE DEPARTMENT OF ENERGY.

P.S. 806 *Robert A. Andriotto*



(+) DENOTES LOCATION OF WELL ON UNITED STATES TOPOGRAPHIC MAPS.

DATE AUGUST 15, 19 97

OPERATORS WELL NO. 4330

API WELL NO. 47-61-01296-P

STATE COUNTY PERMIT

MINIMUM DEGREE OF ACCURACY 1 / 200 FILE NO. 3 SCALE 1"=1000' PROVEN SOURCE OF ELEVATION COMPANY NETWORK TIED INTO U.S.G.S.

WEST VIRGINIA DIVISION OF ENVIRONMENTAL PROTECTION OFFICE OF OIL AND GAS #10 McJUNKIN ROAD NITRO, WEST VIRGINIA 25143-2506



WELL TYPE: OIL GAS LIQUID INJECTION WASTE DISPOSAL "GAS" PRODUCTION STORAGE DEEP SHALLOW

LOCATION: ELEVATION 1257.69' WATERSHED SOUTH FORK OF THE WV FORK OF DUNKARD CREEK

DISTRICT BATTELLE COUNTY MONONGALIA QUADRANGLE WADESTOWN 7.5'

SURFACE OWNER CONSOLIDATION COAL COMPANY ACREAGE 159.2 ±

ROYALTY OWNER LEASE ACREAGE LEASE NO.

PROPOSED WORK: DRILL CONVERT DRILL DEEPER REDRILL FRACTURE OR STIMULATE PLUG OFF OLD

FORMATION PERFORATE NEW FORMATION PLUG AND ABANDON X CLEAN OUT AND REPLUG OTHER

PHYSICAL CHANGE IN WELL (SPECIFY) TARGET FORMATION NONE

ESTIMATED DEPTH

WELL OPERATOR CONSOLIDATION COAL CO. ADDRESS P.O. BOX 100 OSAGE, WV 26543

DESIGNATED AGENT ROGER E. DUCKWORTH ADDRESS P.O. BOX 100 OSAGE, WV 26543

MONO COUNTY NAME PERMIT 1296 P

AFFIDAVIT OF PLUGGING AND FILLING WELL

AFFIDAVIT SHOULD BE MADE IN TRIPLICATE, one copy mailed to the Division, one copy to be retained by the Well Operator and the third copy (and extra copies if required) should be mailed to each coal operator at their respective addresses.

CONSOLIDATION COAL COMPANY
Coal Operator or Owner
P. O. BOX 100, OSAGE, WV 26543
Address

CONSOLIDATION COAL COMPANY
Coal Operator or Owner
P. O. BOX 100, OSAGE, WV 26543
Address

CONSOLIDATION COAL CO.
Lease or Property Owner
P. O. BOX 100, OSAE, WV 26543
Address

CONSOLIDATION COAL COMPANY
Name of Well Operator
P. O. BOX 100, OSAGE, WV 26543
Complete Address

7-31-98 19

WELL LOCATION

BATTELLE District

MONONGALIA County

#4330

WELL NO.
CONSOLIDATION COAL CO.
FARM

STATE INSPECTOR SUPERVISING PLUGGING

AFFIDAVIT

RECEIVED
Office of Oil & Gas
JAN 27 2005

STATE OF WEST VIRGINIA,
County of UPSHUR

ss:

WV Department of
Environmental Protection

KEVIN WRIGHT and DONALD HATFIELD
being first duly sworn according to law depose and say that they are experienced in the work of plugging and filling oil and gas wells and were employed by CONSOLIDATION COAL COMPANY well operator, and participated in the work of plugging and filling the above well, that said work was commenced on the 1ST day of June 1998 and that the well was plugged in the following manner:

Sand or Zone Record	Filling Material	Plugs Used	Casing Pulled	Casing Left In
Formation		Size & Kind		
PULLED 5 1/2" CASING FROM SURFACE TO 2,367' LEAVING 5 1/2" CASING IN HOLE FROM 2,367' TO 2,494'. CEMENT BOTTOM HOLE SOLID FROM 2,677.70' BACK TO 1,600' WITH 220 SACKS OF CLASS A CEMENT. PULLED 7" CASING FROM SURFACE TO 1,257' LEAVING 7" CASING IN HOLE FROM 1,257' TO 2,356'. CLEANED HOLE WITH 9 7/8" BIT FROM SURFACE TO 1,200'. REDUCED HOLE TO 6 1/4" AND CLEANED 6 1/4" HOLE FROM 1,200' TO 1,600'. CLEANED 9 7/8" HOLE THRU PITTSBURGH COAL FROM 1,101' TO 1,109'. CEMENTED HOLE SOLID FROM 1,577' BACK TO SURFACE USING SACKS OF POZ MIX AND SACKS OF THIXATROPIC CEMENT. CEMENT DID CIRCULATE. SENT CEMENT PLUG FROM 1,577' TO 1,309' WITH POZ MIX. SENT CEMENT PLUG FROM 1,309' TO 1,001' WITH THIXATROPIC CEMENT. SENT CEMENT PLUG FROM 1,001' BACK TO SURFACE WITH 75/25 POZ MIX. USED 1,000 GALLONS OF MUD FLUSH.				
TOTAL SOLID CEMENT PLUG: 1,600 FEET				
Coal Seams	Description of Monument			
(Name) PITTSBURGH	8' OF 4 1/2" CASING WITH PLAQUE			
(Name)	STATING: CONSOLIDATION COAL CO.			
(Name)	WELL #4330			
(Name)	PERMIT #47-061-01296-P			

and that the work of plugging and filling said well was completed on the 10th day of 6-98

And further deponents saith not.

Kevin S. Wright
Donald S. Hatfield

Sworn to and subscribed before me this 4TH day of

8-98

Charlotte Heater
Notary Public

My commission expires:
6-29-98

Permit No.
47-061-01296-P

MONO 1296 P

FEB 04 2005