

LATITUDE

39° 40' 00"

3,930'

LONGITUDE 80° 20' 00"

6,960'

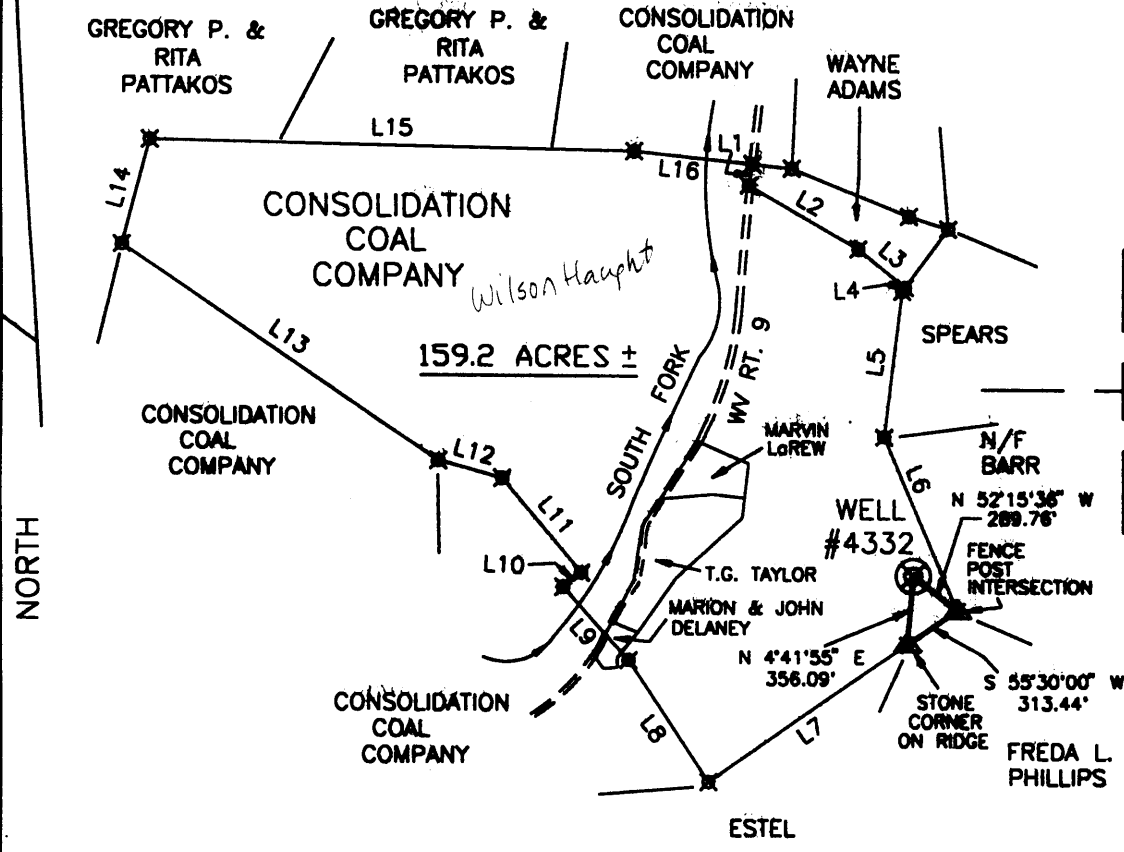

159.2 ACRES ±

1,335
0.74W

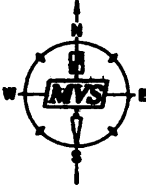
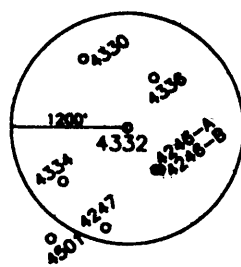

L1	S 09°00'00" W	113.52'
L2	S 60°00'00" E	660.00'
L3	S 50°45'00" E	314.64'
L4	S 38°00'00" W	24.75'
L5	S 07°00'00" V	759.00'
L6	S 23°00'00" E	973.50'
L7	S 35°30'00" V	1567.50'
L8	N 34°00'00" V	748.44'
L9	N 42°00'00" V	511.50'
L10	N 51°29'59" E	119.46'
L11	N 40°00'00" V	636.90'
L12	N 75°00'00" V	342.38'
L13	N 56°00'00" V	1980.00'
L14	N 15°00'00" E	567.60'
L15	S 89°00'00" E	2508.00'
L16	S 04°00'00" E	618.75'

I THE UNDERSIGNED, HEREBY CERTIFY THAT THIS PLAT IS CORRECT TO THE BEST OF MY KNOWLEDGE AND BELIEF AND SHOWS ALL THE INFORMATION REQUIRED BY LAW AND THE REGULATIONS ISSUED AND PRESCRIBED BY THE DEPARTMENT OF ENERGY.
P.S. 806 *Robert A. Andriotto*



(+) DENOTES LOCATION OF WELL ON UNITED STATES TOPOGRAPHIC MAPS. *Wed 06/10/2008*
DATE JUNE 4, 19 97
OPERATORS WELL NO. 4332
API WELL NO. 47-61-0272-P
STATE COUNTY PERMIT

MINIMUM DEGREE OF ACCURACY 1 / 200 FILE NO. _____ SCALE 1"=1000'
PROVEN SOURCE OF ELEVATION COMPANY NETWORK TIED INTO U.S.G.S.

WEST VIRGINIA DIVISION OF ENVIRONMENTAL PROTECTION OFFICE OF OIL AND GAS #10 McJUNKIN ROAD NITRO, WEST VIRGINIA 25143-2506

WELL TYPE: OIL _____ GAS _____ LIQUID INJECTION _____ WASTE DISPOSAL _____ "GAS" PRODUCTION _____ STORAGE _____ DEEP _____ SHALLOW _____

LOCATION: ELEVATION 1415.35' WATERSHED SOUTH FORK OF THE WV FORK OF DUNKARD CREEK
DISTRICT BATTELLE COUNTY MONONGALIA QUADRANGLE WADESTOWN 7.5'

SURFACE OWNER CONSOLIDATION COAL COMPANY ACREAGE 159.2 ±
ROYALTY OWNER _____ LEASE ACREAGE _____
PROPOSED WORK: LEASE NO. _____

DRILL _____ CONVERT _____ DRILL DEEPER _____ REDRILL _____ FRACTURE OR STIMULATE _____ PLUG OFF OLD _____
FORMATION _____ PERFORATE NEW FORMATION _____ PLUG AND ABANDON _____ CLEAN OUT AND REPLUG _____ OTHER _____
PHYSICAL CHANGE IN WELL (SPECIFY) _____ TARGET FORMATION NONE
ESTIMATED DEPTH JUN 19 1997

WELL OPERATOR CONSOLIDATION COAL CO. DESIGNATED AGENT ROGER E. DUCKWORTH
ADDRESS P.O. BOX 100 OSAGE, WV 26543 ADDRESS P.O. BOX 100 OSAGE, WV 26543

LATITUDE 39° 40' 60"

700.0208

75
+
70208

LONGITUDE

7'5 OGIS topo location

7.5' 10C	<u>1.215</u>	15' 10C	<u>1.215</u>
	<u>0.83W</u>	(calc.)	<u>0.83W</u>

#96 in 1912 Co Rpt

Company _____

Farm _____

Quad Wadestown (margin)

County Monongalia

District Battelle

WELL LOCATION MAP

File No. 061-70208

NW: 061 (272)

JUN 19 1997

STATE OF WEST VIRGINIA
DEPARTMENT OF ENERGY
OIL AND GAS WELLS DIVISION

AFFIDAVIT OF PLUGGING AND FILLING WELL

AFFIDAVIT SHOULD BE MADE IN TRIPLICATE, one copy mailed to the Division, one copy to be retained by the Well Operator and the third copy (and extra copies if required) should be mailed to each coal operator at their respective addresses.

Consolidation Coal Company
Coal Operator or Owner
P.O. Box 100, Osage, WV 26543
Address

Consolidation Coal Company
Coal Operator or Owner
Address
Consol, Inc. Consol Plaza
Lease or Property Owner
1800 Washington Road, Pittsburgh, PA 15241-1407
Address

Consolidation Coal Company
Name of Well Operator
P.O. Box 100, Osage, WV 26453
Complete Address
September 25 1997
WELL LOCATION
Battelle
District
Monongalia
County
4332
WELL NO.
Consol, Inc. Consol Plaza
FARM

STATE INSPECTOR SUPERVISING PLUGGING

Randall Mich

AFFIDAVIT

RECEIVED
WV Division of
Environmental Protection
OCT 17 1997
Permitting
Office of Oil & Gas

STATE OF WEST VIRGINIA,
County of Harrison

ss:

G. Andrew Lang and Kevin S. Wright
being first duly sworn according to law depose and say that they are experienced in the work of plugging and filling oil and gas wells and were employed by Consolidation Coal Company well operator, and participated in the work of plugging and filling the above well, that said work was commenced on the 11th day of June 1997 and that the well was plugged in the following manner:

Sand or Zone Record	Filling Material	Plugs Used	Casing Pulled	Casing Left In
Formation		Size & Kind		
Clean hole with 9 7/8" bit from surface to 1,345'. Clean out extreme amount of wood and 2" junk pipe and junk metal from 368' to 496'. Reduce hole to 7 7/8" at 1,345'. Clean 7 7/8" hole from 1,345 to 1,625'. Reduce hole to 6 1/4". Clean 6 1/4" hole from 1,625' to 1,652'. Clean 9 7/8" hole thru Pittsburgh Coal 1,260' to 1,268'. Ran coal protection string as follows: 1,615.74' of 4 1/2" casing. Cement hole from 1,615.74' back to surface using 580 sacks of poz mix and 250 sacks of thixotropic cement. Used 1,000 gallons of mud flush. Latch down plug at 1,400.33'. Float valve at 1,433.33'. Cement did circulate. Displaced cement to 1,400.33' with water. Let set and bailed dry.				
TOTAL DEPTH: 1,652'				
Coal Seams		Description of Monument		
(Name) Pittsburgh coal	1,260' to 1,268'	5' of 4 1/2" casing with plaque stating Consolidation Coal Company Well 4332 Permit # 47-61-01272-P		
(Name)				
(Name)				
(Name)				

[Signature] 10/20/97

and that the work of plugging and filling said well was completed on the 17th day of June 1997

And further deponents saith not.

Kevin S. Wright
G. Andrew Lang

Sworn to and subscribed before me this 25th day of September 1997

Charlotte Heater
Notary Public

My commission expires:
June 19, 1999

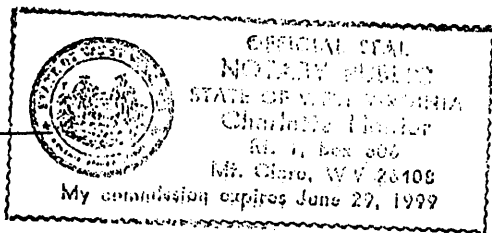

Permit No.
47-61-01272-P

OCT 21 1997