

LATITUDE 39° 42' 30"

7300'

LONGITUDE 80° 17' 30" 8550'

Jamie
2/4/97

NORTH

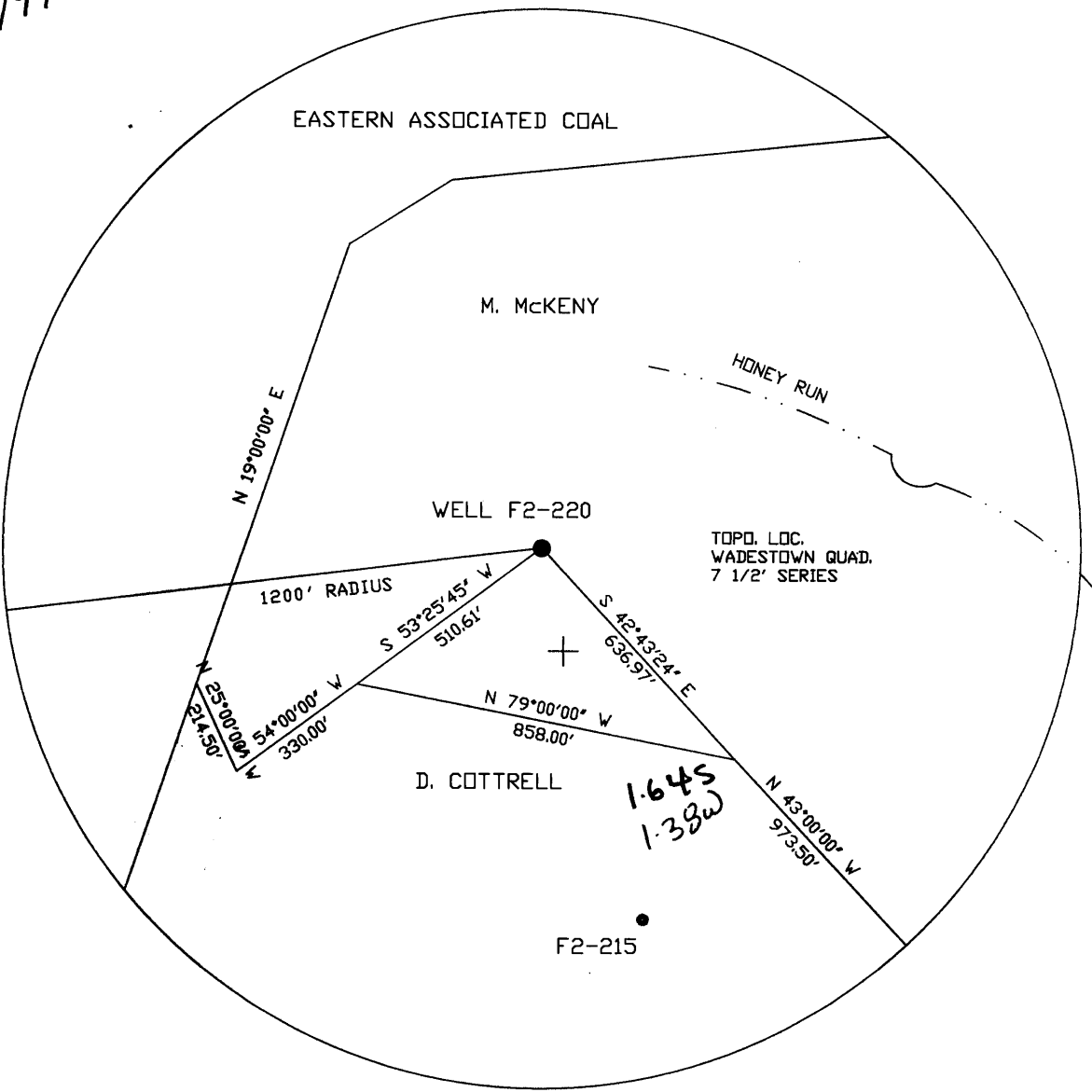

FILE NO. F2-1-209
 DRAWING NO. F2-2-260
 SCALE 1"=400'
 MINIMUM DEGREE OF
 ACCURACY 1/2500'
 PROVEN SOURCE OF
 ELEVATION USGS B.M.

I THE UNDERSIGNED, HEREBY CERTIFY
 THAT THIS PLAT IS CORRECT TO THE
 BEST OF MY KNOWLEDGE AND BELIEF AND
 SHOWS ALL THE INFORMATION REQUIRED
 BY LAW AND THE REGULATIONS ISSUED
 AND PRESCRIBED BY THE DEPARTMENT OF
 MINES.
 (SIGNED) *Jay W. Howe*
 R.P.E. 7/19/23 L.L.S. _____

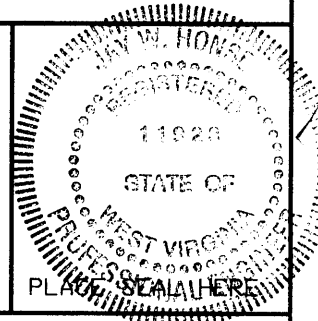

(+) DENOTES LOCATION OF
 WELL ON UNITED STATES
 TOPOGRAPHIC MAPS

DATE APRIL 19, 19 96
 OPERATOR'S WELL NO. F2-220
 API WELL NO. _____

FORM IV-6

STATE OF WEST VIRGINIA
 DEPARTMENT OF MINES
 OIL AND GAS DIVISION

47 - 061 - 01266-P
 STATE COUNTY PERMIT

(8-78)

WELL TYPE: OIL ___ GAS X LIQUID INJECTION ___ WASTE DISPOSAL ___
 (IF 'GAS', PRODUCTION ___ STORAGE ___ DEEP ___ SHALLOW X ___
 LOCATION: ELEVATION 1300 WATERSHED HONEY RUN
 DISTRICT BATTELLE COUNTY MONONGALIA
 QUADRANGLE WADESTOWN
 SURFACE OWNER MARY A. MCKENY ACREAGE 168.45
 OIL & GAS ROYALTY OWNER HOPE NATURAL GAS CO. LEASE ACREAGE _____
 LEASE NO. _____
 PROPOSED WORK: DRILL ___ CONVERT ___ DRILL DEEPER ___ REDRILL X FRACTURE OR
 STIMULATE ___ PLUG OFF OLD FORMATION ___ PERFORATE NEW
 FORMATION ___ OTHER PHYSICAL CHANGE IN WELL (SPECIFY) _____

PLUG AND ABANDON X CLEAN OUT AND REPLUG ___
 TARGET FORMATION FJEIH SAND ESTIMATED DEPTH 3400
 WELL OPERATOR EASTERN ASSOC. COAL DESIGNATED AGENT TERRY D. HENDERSHOT
 ADDRESS ROUTE 1 BOX 144 ADDRESS ROUTE 1 BOX 144
FAIRVIEW WV. 26570 FAIRVIEW WV. 26570

Plugging Fee 1929 well drilled 1910

FEB 07 1997

WR-38
04-Feb-97

API # 47- 61-01266-P

STATE OF WEST VIRGINIA
DIVISION OF ENVIRONMENTAL PROTECTION
SECTION OF OIL AND GAS

AFFIDAVIT OF PLUGGING AND FILLING WELL

FEB 04 1999

AFFIDAVIT SHOULD BE IN TRIPPLICATE, one copy mailed to the Division, one copy to be retained by the Well Operator and the third copy (and extra copies if required) should be mailed to each coal operator at their respective addresses.

Farm name: MCKENY, MARY A. Operator Well No.: EACC-F2-220

LOCATION: Elevation: 1,300.00 Quadrangle: WADESTOWN
District: BATTELLE County: MONONGALIA
Latitude: 8550 Feet South of 39 Deg. 42 Min. 30 Sec.
Longitude 7300 Feet West of 80 Deg. 17 Min. 30 Sec.

Well Type: OIL _____ GAS X

Company: Eastern Associated Coal Corporation Coal Operator Eastern Assoc. Coal Corp.
Route 1 Box 144 or Owner Route 1 Box 144
Fairview, WV 26570 Fairview, WV 26570

Agent: Terry O. Hendershot Coal Operator _____
or Owner _____

Permit Issued: 02/05/97 _____

AFFIDAVIT

STATE OF WEST VIRGINIA,
County of Monongalia ss:

Jim Gump and Kennith Hughes being first duly sworn according to law depose and say that they are experienced in the work of plugging and filling oil and gas wells and were employed by the above named well operator, and participated in the work of plugging and filling the above well, and Randal Mick Oil and Gas Inspector representing the Director, say that said work was commenced on the 27 day of February, 1997, and that the well was plugged and filled in the following manner:

TYPE	FROM	TO	PIPE REMOVED	LEFT
Cleaned out to depth of 1696'	Run logs Gamma Ray Neutron and three arm caliper			
Run 2 3/8 tubing to 1696', cement at 1175'	Run 4 1/2" pipe to 1175' gelled with fifteen sacks of gell, pulled	283'	8" pipe	
Run 600 sacks portland and down plug to 1158'. Bailed	200 sacks chemcomp cement and got circulation. Pumped latch water out inside 4 1/2" pipe and checked plug. O K			
Pittsburgh Coal 1050' to 1060'	Old 10" pipe 283' to 1360' Old 8" 1460' to 1998'			
	New 4 1/2" pipe surface to 1175'			

Description of monument: 4 1/2" x 2" swedge metal plate with A.P.I. Number and date plugged. and that the work of plugging and filling said well was completed on the 11 day of April, 1997.

And furthurr deponents saith not.

Sworn and subscribe before me this 16th day of April, 1997
My commission expires: January 13, 2003

Jim Gump
Kennith Hughes
Allen K Moore
Notary Public
Randal Mick

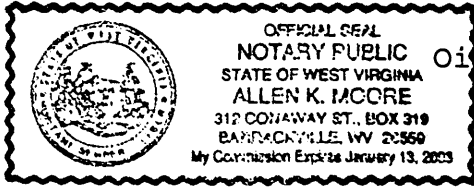

FEB 22 1999

MONO 1266-P