

LATITUDE

39° 40' 00"

5,960'

LONGITUDE 80° 20' 00"

NORTH

James
2/4/97

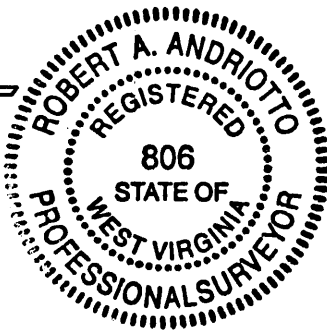
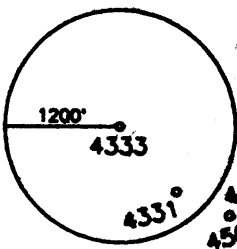
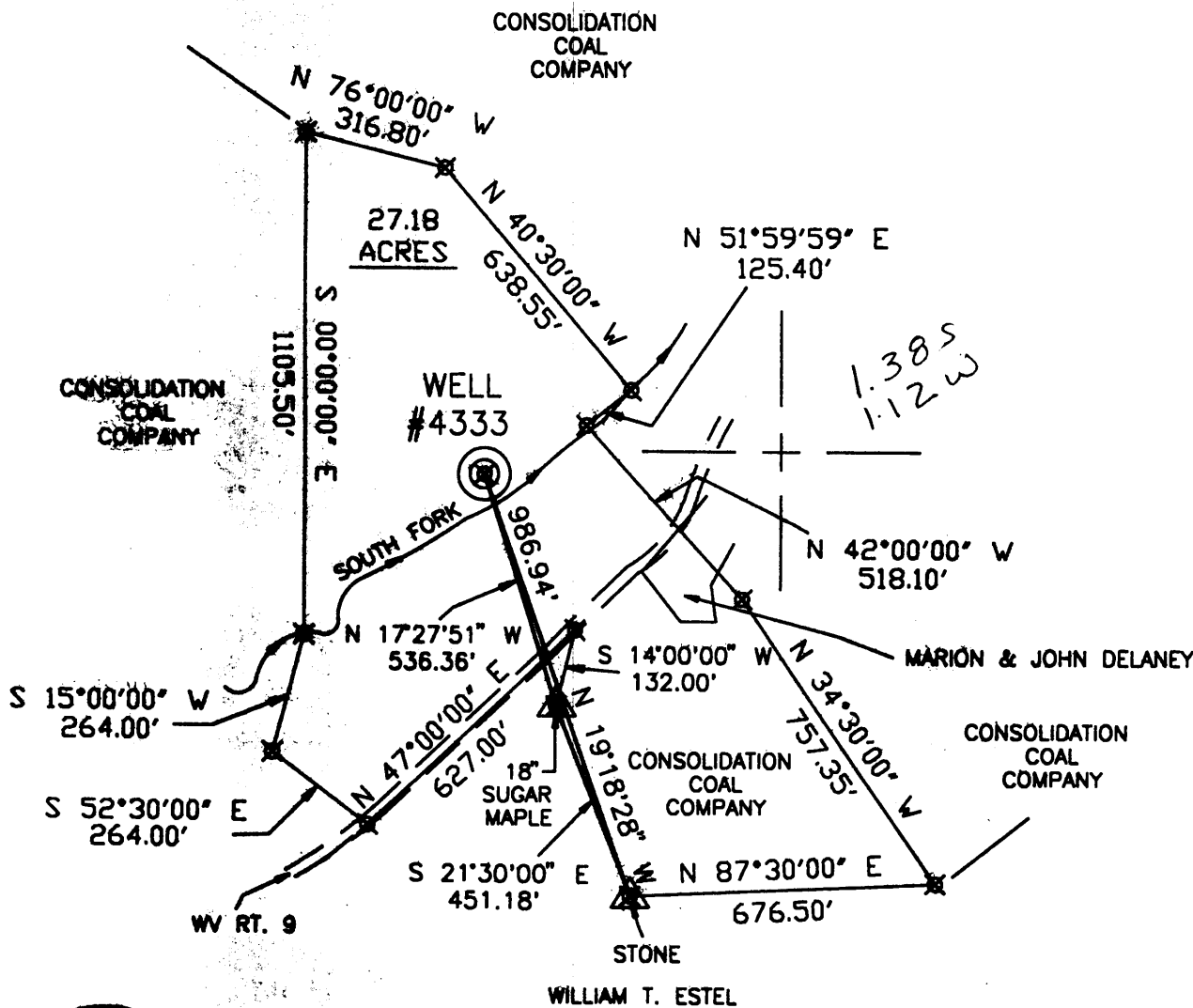

I THE UNDERSIGNED, HEREBY CERTIFY THAT THIS PLAT IS CORRECT TO THE BEST OF MY KNOWLEDGE AND BELIEF AND SHOWS ALL THE INFORMATION REQUIRED BY LAW AND THE REGULATIONS ISSUED AND PRESCRIBED BY THE DEPARTMENT OF ENERGY.

P.S. 806 *Robert A. Andriotto*

(+) DENOTES LOCATION OF WELL ON UNITED STATES TOPOGRAPHIC MAPS.

DATE JANUARY 3, 19 97

OPERATORS WELL NO. 4333

API WELL NO. 47-061-01261P

STATE COUNTY PERMIT

MINIMUM DEGREE OF ACCURACY 1 / 200 FILE NO. _____
 SCALE 1"=400'
 PROVEN SOURCE OF ELEVATION COMPANY NETWORK TIED INTO U.S.G.S.

STATE OF WEST VIRGINIA
 DEPARTMENT OF ENERGY
 OIL AND GAS DIVISION



WELL TYPE : OIL _____ GAS _____ LIQUID INJECTION _____ WASTE DISPOSAL _____ "GAS" PRODUCTION _____ STORAGE _____ DEEP _____ SHALLOW _____

LOCATION : ELEVATION 1075.06' WATERSHED SOUTH FORK OF THE WV FORK OF DUNKARD CREEK

DISTRICT BATTELLE COUNTY MONONGALIA QUADRANGLE WADESTOWN 7.5'

SURFACE OWNER CONSOLIDATION COAL COMPANY ACREAGE 27.18

ROYALTY OWNER _____ LEASE ACREAGE _____

PROPOSED WORK : LEASE NO. _____

DRILL _____ CONVERT _____ DRILL DEEPER _____ REDRILL _____ FRACTURE OR STIMULATE _____ PLUG OFF OLD _____

FORMATION _____ PERFORATE NEW FORMATION _____ PLUG AND ABANDON X CLEAN OUT AND REPLUG _____ OTHER _____

PHYSICAL CHANGE IN WELL (SPECIFY) _____ TARGET FORMATION NONE FEB 07 1997

ESTIMATED DEPTH Plugging per 1929 well

WELL OPERATOR CONSOLIDATION COAL CO.
 ADDRESS P.O. BOX 100 OSAGE, WV 26543

DESIGNATED AGENT ROGER E. DUCKWORTH
 ADDRESS P.O. BOX 100 OSAGE, WV 26543

COUNTY NUMBER PERMIT

STATE OF WEST VIRGINIA
DEPARTMENT OF ENERGY
OIL AND GAS WELLS DIVISION

AFFIDAVIT OF PLUGGING AND FILLING WELL

AFFIDAVIT SHOULD BE MADE IN TRIPLICATE, one copy mailed to the Division, one copy to be retained by the Well Operator and the third copy (and extra copies if required) should be mailed to each coal operator at their respective addresses.

Consolidation Coal Company
Coal Operator or Owner
P.O. Box 100, Osage, WV 26453
Address

Consolidation Coal Company
Coal Operator or Owner
Address
Consol, Inc. Consol Plaza
Lease or Property Owner
1800 Washington Road, Pittsburgh, PA 15241-1407
Address

Consolidation Coal Company
Name of Well Operator
P.O. Box 100, Osage, WV 26453
Complete Address
September 25 1997
WELL LOCATION
Battelle
District
Monongalia
County
4333
WELL NO.
Consol, Inc. Consol Plaza

STATE INSPECTOR SUPERVISING PLUGGING

Sandra Wick

AFFIDAVIT

FARM
RECEIVED
WV Division of
Environmental Protection
OCT 17 1997
Permitting
Office of Oil & Gas

STATE OF WEST VIRGINIA,
County of Harrison

ss:

G. Andrew Lang and Kevin S. Wright
being first duly sworn according to law depose and say that they are experienced in the work of plugging and filling oil and gas wells and were employed by Consolidation Coal Company well operator, and participated in the work of plugging and filling the above well, that said work was commenced on the 19th day of June 1997 and that the well was plugged in the following manner:

Sand or Zone Record	Filling Material	Plugs Used	Casing Pulled	Casing Left In
Formation		Size & Kind		
Clean hole with 9 7/8" bit to 169'. Reduce hole to 9 7/8". Clean 9 7/8" hole 169' to 532'. Reduce hole to 7 7/8". Clean 7 7/8" hole from 532' to 893'. Top of 7" casing. Reduce hole to 6 1/4". Clean 6 1/4" hole from 893' to 1,465'. Left 10 3/4" in hole from 248' to 288'. Pulled 7" casing from 893' to 1,242'. Left 7" casing in hole from 1,242' to unknown. Cleaned 7 7/8" hole from 893' to 1,055'. Cleaned 7 7/8" hole thru Pittsburgh Coal 935' to 943'. Ran coal protection string as follows: 1,398.50' of 4 1/2" casing. Cement hole from 1,398.50' back to surface using 280 sacks of poz mix and 250 sacks of thixotropic cement. Used 1,000 gal mud flush. Latch down plug at 1,095.15'. Float valve at 1,137.30'. Cement did circulate. Displaced cement to 1,095.15' with water. Let set and bailed dry.		8 5/8" 10 3/4"	330.88' 0	Unknown 40'
TOTAL DEPTH: 1,465'				
Coal Seams		Description of Monument		
(Name) Pittsburgh Coal	935' to 943'	5' of 4 1/2" casing with plaque stating Consolidation Coal Company Well 4333 Permit # 47-061-01261P		
(Name)				
(Name)				
(Name)				

Wright 10/20/97

and that the work of plugging and filling said well was completed on the 10th day of July 1997
And further deponents saith not.

Kevin S. Wright
G. Andrew Lang

Sworn to and subscribed before me this 25th day of September 1997

My commission expires: June 29, 1997

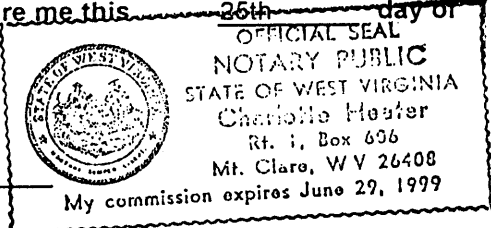

September 1997
Charlotte Heater
Notary Public
Permit No. 47-061-01261P

OCT 24 1997