

A=	N 73° 45' W	280.50
B=	S 18° 00' W	448.80
C=	S 32° 15' W	330.00
D=	S 23° 15' W	251.00
E=	N 66° 00' W	144.87
F=	N 67° 30' W	151.00
G=	N 8° 46' 14" E	201.45

39° 40'

LATITUDE

3800

0106
LONGITUDE
8020

Janie
5/2/96

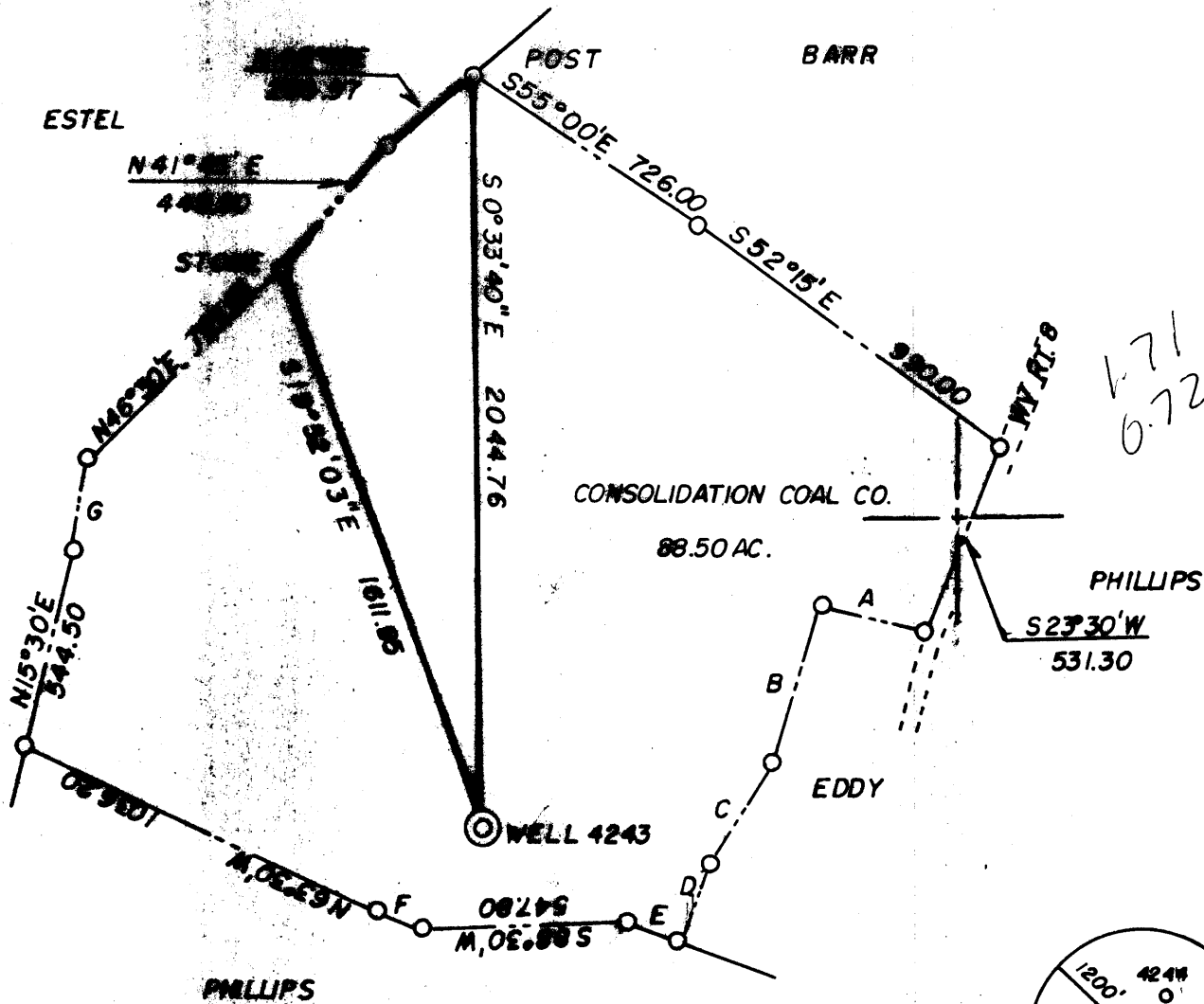

1.71
0.72

(+) DENOTES LOCATION OF WELL ON UNITED STATES TOPOGRAPHIC MAPS

FILE NO. _____
 DRAWING NO. _____
 SCALE 1" = 500'
 MINIMUM DEGREE OF ACCURACY 1 IN 5000
 PROVEN SOURCE OF ELEVATION COMPANY SURVEY
 TIED INTO U.S.G.S. NETWORK _____

I THE UNDERSIGNED, HEREBY CERTIFY THAT THIS PLAT IS CORRECT TO THE BEST OF MY KNOWLEDGE AND BELIEF AND SHOWS ALL THE INFORMATION REQUIRED BY LAW AND THE REGULATIONS ISSUED AND PRESCRIBED BY THE DEPARTMENT OF ENERGY
 (SIGNED) *Paul D. Harbert*
 R.P.E. _____ L.L.S. 862

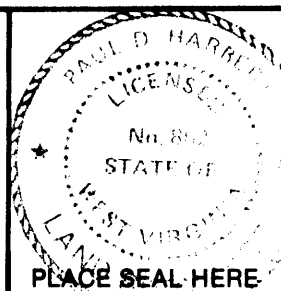

STATE OF WEST VIRGINIA
 DEPARTMENT OF ENERGY
 OIL AND GAS DIVISION



DATE 1-9 19 96
 OPERATOR'S WELL NO. 4243
 API WELL NO. 47 - 61 - 01241-P

WELL TYPE: OR INJECTION WASTE DISPOSAL
 (IF "GAS,") PRODUCTION STORAGE DEEP SHALLOW X ABANDONED X
 LOCATION: ELEVATION 1134.04 WATER SHED RANGE RUN
 DISTRICT BATTELLE COUNTY MONONGALIA
 QUADRANGLE MADESTOWN WY-PA
 SURFACE OWNER CONSOLIDATION COAL CO. ACREAGE 88.50
 OIL & GAS ROYALTY OWNER _____ LEASE ACREAGE _____

LEASE NO. _____
 PROPOSED WORK: DRILL CONVERT DRILL DEEPER REDRILL FRACTURE OR STIMULATE PLUG OFF OLD FORMATION PERFORATE NEW FORMATION OTHER PHYSICAL CHANGE IN WELL (SPECIFY) _____

PLUG AND ABANDON CLEAN OUT AND REPLUG
 TARGET FORMATION NONE ESTIMATED DEPTH _____
 WELL OPERATOR CONSOLIDATION COAL COMPANY DESIGNATED AGENT ROGER E. DUCKWORTH
 ADDRESS P.O. BOX 1314 MORGANTOWN, WV 26505 ADDRESS P.O. BOX 1314 MORGANTOWN, WV 26505

COUNTY NAME
PERMIT

FORM WV-6
HALLS INC. 068065

MAY 03 09 1996

STATE OF WEST VIRGINIA
DEPARTMENT OF ENERGY
OIL AND GAS WELLS DIVISION

AFFIDAVIT OF PLUGGING AND FILLING WELL

AFFIDAVIT SHOULD BE MADE IN TRIPLICATE, one copy mailed to the Division, one copy to be retained by the Well Operator and the third copy (and extra copies if required) should be mailed to each coal operator at their respective addresses.

Consolidation Coal Company
Coal Operator or Owner
P. O. Box 100, Osage, WV 26543
Address

Consolidation Coal Company
Name of Well Operator
P.O. Box 100, Osage, WV 26543
Complete Address

May 17, 19 96

Coal Operator or Owner
Address

WELL AND LOCATION

Battelle District

Consolidation Coal Company
Lease or Property Owner
P. O. Box 100, Osage, WV 26543
Address

Monongalia County

4243

WELL NO. _____

Consolidation Coal Company Farm

STATE INSPECTOR SUPERVISING PLUGGING

[Signature]

AFFIDAVIT

STATE OF WEST VIRGINIA,
County of Harrison

ss:

Kevin Wright

and G. Andrew Lang

being first duly sworn according to law depose and say that they are experienced in the work of plugging and filling oil and gas wells and were employed by Consolidation Coal Company, well operator, and participated in the work of plugging and filling the above well, that said work was commenced on the 21th day of April, 19 96, and that the well was plugged and filled in the following manner:

Sand or Zone Record Formation	Filling Material	Plugs Used Size & Kind	Casing	
			CSG PULLED	CSG LEFT IN
Pulled 2 3/8" tubing from surface to 988.34', 2 3/8" tubing cemented from 825' to 900'. Cleaned hole with 9 7/8" bit from surface to 1143' top of 8 5/8" casing. Reduced hole to 7 7/8" and cleaned 7 7/8" hole from 1143' to 1430'. Wooden plug at 1430'. Left 8 5/8" casing in hole from 1143' to unknown. Cleaned 9 7/8" hole thru Pittsburgh Coal from 970' to 978'. Ran coal protection string as follows: 220.97' of 2 3/8" tubing followed by 1189' of 4 1/2" casing. Cemented hole from 1410.54' back to surface using 610 sacks of poz mix and 140 sacks of thixotropic cement. Cement did circulate. Used 1000 gallons of mud flush. Latch down plug at 1118.24'. Float valve at 1189.57'. Swedge at 1190.57'. Displaced cement with water let set and bailed dry.				
TOTAL DEPTH	1,430 feet			
Coal Seams		Description of Monument		
(Name) Pittsburgh	970' to 978'	5' of 4 1/2" casing with plaque stating: Consolidation Coal Co. Well 4243		
(Name)				
(Name)				
(Name)				

and that the work of plugging and filling said well was completed on the 1st day of May, 19 96.

And further deponents saith not.

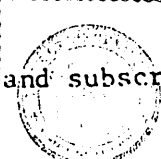
Sworn to and subscribed before me this

 My commission expires June 29, 1999

17th day of May, 19 96

[Signature]
[Signature]
 Notary Public